

Unknown - 398

0.0"	2.0"
1.1,00	3.1,00
Fontes & Crebke s.r.l.	Fontes & Crebke s.r.l.

♩ = 116,999886

♩ = 116,999886

6

Perc.

J. Gtr.

E. Bass

Syn. Str.

10.3"
11.1.00
Verse 1

10

Perc.

J. Gtr.

E. Bass

Syn. Str.

Lead 3

14

Perc.

J. Gtr.

E. Bass

Syn. Str.

Lead 3

18

Perc.

J. Gtr.

E. Bass

Syn. Str.

Lead 3

22

Perc.

J. Gtr.

E. Bass

Syn. Str.

Lead 3

26

Perc.

J. Gtr.

E. Bass

Syn. Str.

Lead 3

30

Perc.

J. Gtr.

E. Bass

Syn. Str.

Lead 3

34

Perc.

J. Gtr.

E. Bass

Syn. Str.

Lead 3

38

Perc.

J. Gtr.

E. Bass

Syn. Str.

Lead 3

42

Perc.

J. Gtr.

E. Bass

Syn. Str.

Lead 3

46.5"
46.1,00
Verse 2

46

Perc.

Alto Xyl.

J. Gtr.

Shami.

E. Bass

Syn. Str.

Lead 3

50

Perc. Alto Xyl. J. Gtr. Shami. E. Bass Syn. Str. Lead 3

54

Perc. Alto Xyl. J. Gtr. Shami. E. Bass Syn. Str. Lead 3

58

Perc. Alto Xyl. J. Gtr. Shami. E. Bass Syn. Str. Lead 3

62

Perc. Alto Xyl. J. Gtr. Shami. E. Bass Syn. Str. Lead 3

66

Perc.

Alto Xyl.

J. Gtr.

Shami.

E. Bass

Syn. Str.

Lead 3

70

Perc.

Alto Xyl.

J. Gtr.

Shami.

E. Bass

Syn. Str.

Lead 3

74

Perc.

Alto Xyl.

J. Gtr.

Shami.

E. Bass

Syn. Str.

Lead 3

78

Perc.

Alto Xyl.

J. Gtr.

Shami.

E. Bass

Bar.

Syn. Str.

Lead 3

22.7"
81.1.00
Chorus 1

82

Perc.

J. Gtr.

E. Bass

Bar.

Syn. Str.

Lead 3

86

1'31.0"
89.1.00
Verse 3

Perc.

J. Gtr.

E. Bass

Bar.

Syn. Str.

Lead 3

90

94

98

Perc. Alto Xyl. J. Gtr. Shami. E. Bass Syn. Str. Lead 3

102

Perc. Alto Xyl. J. Gtr. Shami. E. Bass Syn. Str. Lead 3

106

Perc. Alto Xyl. J. Gtr. Shami. E. Bass Syn. Str. Lead 3

110

Perc. Alto Xyl. J. Gtr. Shami. E. Bass Syn. Str. Lead 3

114

118

122

126

130

Perc.

J. Gtr.

E. Bass

Bar.

Syn. Str.

Lead 3

134

Perc.

J. Gtr.

E. Bass

Bar.

Syn. Str.

Lead 3

138

143

148

153

Shak.

Perc.

J. Gtr.

Syn. Str.

Lead 3

158

Shak.

Perc.

J. Gtr.

Syn. Str.

Lead 3

163

Shak.

Perc.

J. Gtr.

Syn. Str.

Lead 3

168

Shak.

Perc.

J. Gtr.

Syn. Str.

Lead 3

2'59.9"
175.1,00
Chorus 3

173

Shak.

Perc.

J. Gtr.

J. Gtr.

E. Bass

Bar.

Syn. Str.

Lead 3

177

Perc.

J. Gtr.

J. Gtr.

E. Bass

Bar.

Syn. Str.

Lead 3

181

Perc.

J. Gtr.

J. Gtr.

E. Bass

Bar.

Syn. Str.

Lead 3

185

Perc.

J. Gtr.

J. Gtr.

E. Bass

Bar.

Syn. Str.

Lead 3

189

3'16.5"
191.1,00
Verse 5

Perc.

J. Gtr.

J. Gtr.

E. Bass

Syn. Str.

Lead 3

193

Perc.

Alto Xyl.

J. Gtr.

J. Gtr.

Shami.

E. Bass

Syn. Str.

Lead 3

197

Perc. Alto Xyl. J. Gtr. J. Gtr. Shami. E. Bass Syn. Str. Lead 3

201

Perc.

Alto Xyl.

J. Gtr.

J. Gtr.

Shami.

E. Bass

Syn. Str.

Lead 3

205

Perc. Alto Xyl. J. Gtr. J. Gtr. Shami. E. Bass Syn. Str. Lead 3

Detailed description of the musical score: The score is for a 4-measure phrase starting at measure 205. The Percussion part features a complex rhythmic pattern of eighth notes with 'x' marks above them, indicating a specific sound effect. The Alto Xyl. part is mostly silent, with a final measure containing a triplet of eighth notes. The J. Gtr. part has two staves: the upper staff plays a complex chordal texture with triplets and a '3' marking, while the lower staff plays a rhythmic pattern of eighth notes with slurs. The Shami. part is silent for the first three measures and then plays a rhythmic pattern. The E. Bass part plays a melodic line with slurs. The Syn. Str. part consists of sustained chords with long horizontal lines above and below the staff. The Lead 3 part plays a melodic line with slurs.

209

Perc.

Alto Xyl.

J. Gtr.

J. Gtr.

Shami.

E. Bass

Syn. Str.

Lead 3

213

Perc. Alto Xyl. J. Gtr. J. Gtr. Shami. E. Bass Syn. Str. Lead 3

217

Perc.

Alto Xyl.

J. Gtr.

J. Gtr.

Shami.

E. Bass

Syn. Str.

Lead 3

221

Perc.

Alto Xyl.

J. Gtr.

J. Gtr.

Shami.

E. Bass

Syn. Str.

Lead 3

3'52.7"
226.1,00
Chorus 4

225

Perc.

Alto Xyl.

J. Gtr.

J. Gtr.

Shami.

E. Bass

Bar.

Syn. Str.

Lead 3

229

Perc.

J. Gtr.

J. Gtr.

E. Bass

Bar.

Syn. Str.

Lead 3

233

Perc.

J. Gtr.

J. Gtr.

E. Bass

Bar.

Syn. Str.

Lead 3

237

Perc.

Alto Xyl.

J. Gtr.

J. Gtr.

Shami.

E. Bass

Bar.

Syn. Str.

Lead 3

4'09.3"
242.1,00
Fine

241 Perc. 33

Alto Xyl.

J. Gtr.

J. Gtr.

Shami.

E. Bass

Syn. Str.

Unknown - 398

Percussion

♩ = 116,999886

V.S.

52

57

62

67

72

77

82

87

92

97

Percussion

102

107

112

117

122

129

134

139

144

149

V.S.

154

159

164

169

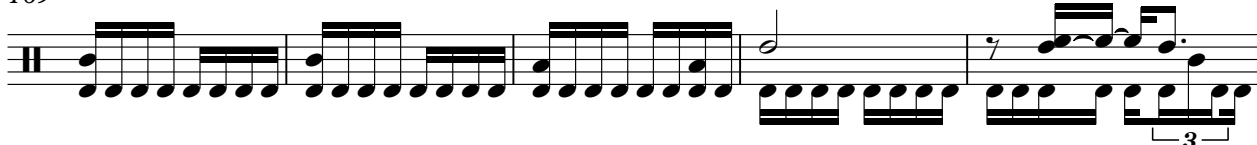

174

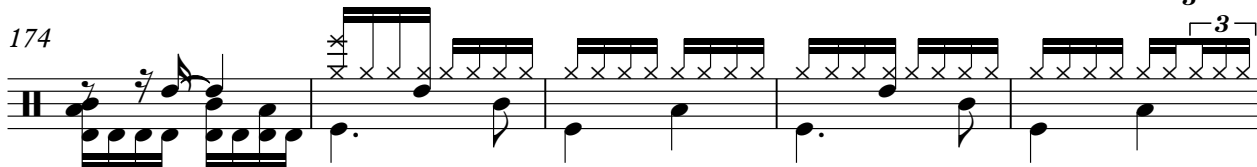

179

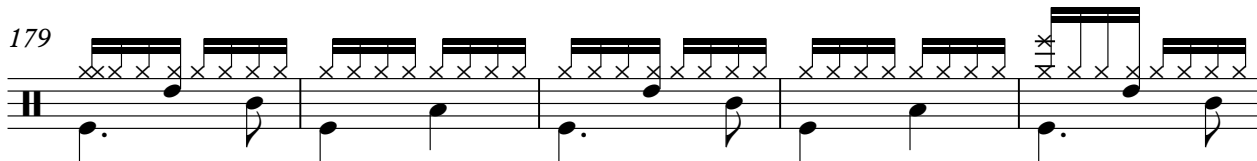

184

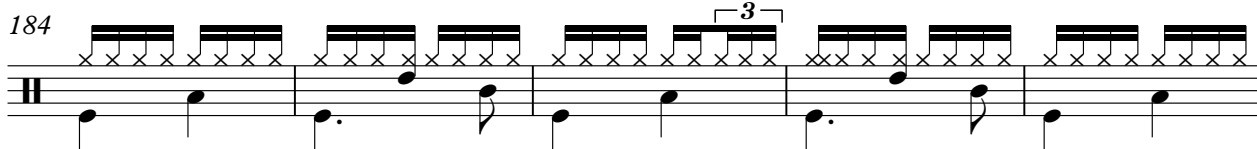

189

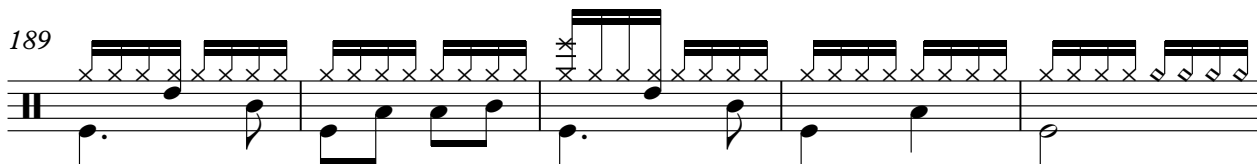

194

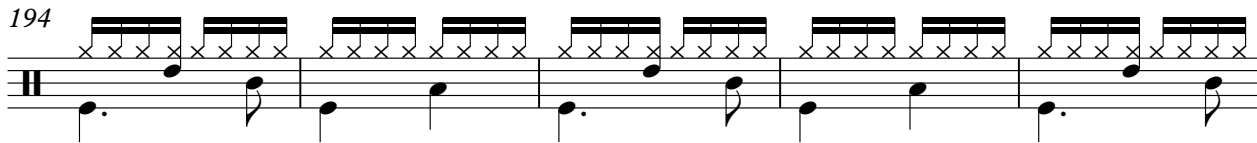

199

Percussion

204

209

214

219

224

229

234

239

242

Alto Xylophone

Unknown - 398

♩ = 116,999886

48

56

65

74

93

102

113

122

197

205

2

Alto Xylophone

215

224

240

♩ = 116,999886

2

7

12

16

20

24

28

32

36

40

V.S.

84

88

92

97

101

105

109

113

117

121

V.S.

125

129

133

137

175

179

183

187

191

195

199

3

203

207

211

215

219

223

227

231

235

V.S.

6

Jazz Guitar

239

242

♩ = 116,999886

138

143

148

153

158

163

168

173

3

180

3

187

192

197

202

207

212

217

222

229

238

242

♩ = 116,999886

48 3

56 3

65 3

74 3 11

93 3

102 3 3

113 3

122 70

197 3

205 3 3

2

Shamisen

215

3

224

12

240

♩ = 116,999886

81

89

97

105

113

121

131

140

180

189

197

205

213

221

229

238

Synth Strings

Unknown - 398

♩ = 116,999886

13

25

37

49

61

73

85

97

109

V.S.

Synth Strings

Synth Strings

237

Lead 3 (Calliope)

Unknown - 398

♩ = 116,999886

9

15 2 3 3 2

24 2

31 3 2

39 2

47 2

55 2

63 2 3 2

73

78 3

Lead 3 (Calliope)

88

96

105

113

124

135

143

151

161

169

