

Unknown - 40

3.0"
2.1,00
WHEN SUNNY GETS BLUE.....

♩ = 80,000000

Solo / Alto sax

Drums / Traps

Guitar / Nylon string

Bass / Acoustic bass

Piano LH / Rhodes electric

Melody RH / Rhodes electric

♩ = 80,000000

Strings / Slow strings

4

Drums / Traps

Guitar / Nylon string

Bass / Acoustic bass

Piano LH / Rhodes electric

Melody RH / Rhodes electric

6

Drums / Traps

Guitar / Nylon string

Bass / Acoustic bass

Piano LH / Rhodes electric

Melody RH / Rhodes electric

8

Drums / Traps

Guitar / Nylon string

Bass / Acoustic bass

Piano LH / Rhodes electric

Melody RH / Rhodes electric

9

Drums / Traps

Guitar / Nylon string

Bass / Acoustic bass

Piano LH / Rhodes electric

Melody RH / Rhodes electric

11

Drums / Traps

Guitar / Nylon string

Bass / Acoustic bass

Piano LH / Rhodes electric

Melody RH / Rhodes electric

13

Drums / Traps

Guitar / Nylon string

Bass / Acoustic bass

Piano LH / Rhodes electric

Melody RH / Rhodes electric

15

Drums / Traps

Guitar / Nylon string

Bass / Acoustic bass

Piano LH / Rhodes electric

Melody RH / Rhodes electric

6

6

17

Drums / Traps

Guitar / Nylon string

Bass / Acoustic bass

Piano LH / Rhodes electric

Melody RH / Rhodes electric

3

3

19

Drums / Traps

Guitar / Nylon string

Bass / Acoustic bass

Piano LH / Rhodes electric

Melody RH / Rhodes electric

Strings / Slow strings

21

Drums / Traps

Guitar / Nylon string

Bass / Acoustic bass

Piano LH / Rhodes electric

Melody RH / Rhodes electric

Strings / Slow strings

23

Drums / Traps

Guitar / Nylon string

Bass / Acoustic bass

Piano LH / Rhodes electric

Melody RH / Rhodes electric

Strings / Slow strings

25

Drums / Traps

Guitar / Nylon string

Bass / Acoustic bass

Piano LH / Rhodes electric

Melody RH / Rhodes electric

Strings / Slow strings

27

Drums / Traps

Guitar / Nylon string

Bass / Acoustic bass

Piano LH / Rhodes electric

Melody RH / Rhodes electric

29

Drums / Traps

Guitar / Nylon string

Bass / Acoustic bass

Piano LH / Rhodes electric

Melody RH / Rhodes electric

31

Drums / Traps

Guitar / Nylon string

Bass / Acoustic bass

Piano LH / Rhodes electric

Melody RH / Rhodes electric

33

Drums / Traps

Guitar / Nylon string

Bass / Acoustic bass

Piano LH / Rhodes electric

Melody RH / Rhodes electric

35

Solo / Alto sax

Drums / Traps

Guitar / Nylon string

Bass / Acoustic bass

Piano LH / Rhodes electric

Strings / Slow strings

37

Solo / Alto sax

Drums / Traps

Guitar / Nylon string

Bass / Acoustic bass

Piano LH / Rhodes electric

Strings / Slow strings

39

Solo / Alto sax

Drums / Traps

Guitar / Nylon string

Bass / Acoustic bass

Piano LH / Rhodes electric

Strings / Slow strings

40

Solo / Alto sax

Drums / Traps

Guitar / Nylon string

Bass / Acoustic bass

Piano LH / Rhodes electric

Strings / Slow strings

41

Solo / Alto sax

Drums / Traps

Guitar / Nylon string

Bass / Acoustic bass

Piano LH / Rhodes electric

Strings / Slow strings

43

Drums / Traps

Guitar / Nylon string

Bass / Acoustic bass

Piano LH / Rhodes electric

Strings / Slow strings

44

Solo / Alto sax

Drums / Traps

Guitar / Nylon string

Bass / Acoustic bass

Piano LH / Rhodes electric

Strings / Slow strings

45

Solo / Alto sax

Drums / Traps

Guitar / Nylon string

Bass / Acoustic bass

Piano LH / Rhodes electric

Strings / Slow strings

46

Solo / Alto sax

Drums / Traps

Guitar / Nylon string

Bass / Acoustic bass

Piano LH / Rhodes electric

Strings / Slow strings

47

Solo / Alto sax

Drums / Traps

Guitar / Nylon string

Bass / Acoustic bass

Piano LH / Rhodes electric

Strings / Slow strings

48

Solo / Alto sax

Drums / Traps

Guitar / Nylon string

Bass / Acoustic bass

Piano LH / Rhodes electric

Strings / Slow strings

49

Solo / Alto sax

Drums / Traps

Guitar / Nylon string

Bass / Acoustic bass

Piano LH / Rhodes electric

Strings / Slow strings

51

Solo / Alto sax

Drums / Traps

Guitar / Nylon string

Bass / Acoustic bass

Piano LH / Rhodes electric

Strings / Slow strings

52

Solo / Alto sax

Drums / Traps

Guitar / Nylon string

Bass / Acoustic bass

Piano LH / Rhodes electric

Strings / Slow strings

53

Solo / Alto sax

Drums / Traps

Guitar / Nylon string

Bass / Acoustic bass

Piano LH / Rhodes electric

Strings / Slow strings

54

Solo / Alto sax

Drums / Traps

Guitar / Nylon string

Bass / Acoustic bass

Piano LH / Rhodes electric

Strings / Slow strings

55

Solo / Alto sax

Drums / Traps

Guitar / Nylon string

Bass / Acoustic bass

Piano LH / Rhodes electric

Strings / Slow strings

57

Solo / Alto sax

Drums / Traps

Guitar / Nylon string

Bass / Acoustic bass

Piano LH / Rhodes electric

Strings / Slow strings

58

Solo / Alto sax

Drums / Traps

Guitar / Nylon string

Bass / Acoustic bass

Piano LH / Rhodes electric

Strings / Slow strings

59

Solo / Alto sax

Drums / Traps

Guitar / Nylon string

Bass / Acoustic bass

Piano LH / Rhodes electric

Strings / Slow strings

60

Solo / Alto sax

Drums / Traps

Guitar / Nylon string

Bass / Acoustic bass

Piano LH / Rhodes electric

Strings / Slow strings

61

Solo / Alto sax

Drums / Traps

Guitar / Nylon string

Bass / Acoustic bass

Piano LH / Rhodes electric

Strings / Slow strings

63

Solo / Alto sax

Drums / Traps

Guitar / Nylon string

Bass / Acoustic bass

Piano LH / Rhodes electric

Strings / Slow strings

64

Solo / Alto sax

Drums / Traps

Guitar / Nylon string

Bass / Acoustic bass

Piano LH / Rhodes electric

Strings / Slow strings

65

Solo / Alto sax

Drums / Traps

Guitar / Nylon string

Bass / Acoustic bass

Piano LH / Rhodes electric

Strings / Slow strings

66

Solo / Alto sax

Drums / Traps

Guitar / Nylon string

Bass / Acoustic bass

Piano LH / Rhodes electric

Melody RH / Rhodes electric

Strings / Slow strings

67

Drums / Traps

Guitar / Nylon string

Bass / Acoustic bass

Piano LH / Rhodes electric

Melody RH / Rhodes electric

69

Drums / Traps

Guitar / Nylon string

Bass / Acoustic bass

Piano LH / Rhodes electric

Melody RH / Rhodes electric

71

Drums / Traps

Guitar / Nylon string

Bass / Acoustic bass

Piano LH / Rhodes electric

Melody RH / Rhodes electric

73

Drums / Traps

Guitar / Nylon string

Bass / Acoustic bass

Piano LH / Rhodes electric

Melody RH / Rhodes electric

75

Drums / Traps

Guitar / Nylon string

Bass / Acoustic bass

Piano LH / Rhodes electric

Melody RH / Rhodes electric

77

Drums / Traps

Guitar / Nylon string

Bass / Acoustic bass

Piano LH / Rhodes electric

Melody RH / Rhodes electric

79

Drums / Traps

Guitar / Nylon string

Bass / Acoustic bass

Piano LH / Rhodes electric

Melody RH / Rhodes electric

81

Drums / Traps

Guitar / Nylon string

Bass / Acoustic bass

Piano LH / Rhodes electric

Melody RH / Rhodes electric

83

Drums / Traps

Guitar / Nylon string

Bass / Acoustic bass

Piano LH / Rhodes electric

Melody RH / Rhodes electric

Strings / Slow strings

4'15.0"
 86.1,00
 thanks for listening.....

85

Drums / Traps

Guitar / Nylon string

Bass / Acoustic bass

Piano LH / Rhodes electric

Melody RH / Rhodes electric

Strings / Slow strings

87

Drums / Traps

Guitar / Nylon string

Bass / Acoustic bass

Piano LH / Rhodes electric

Melody RH / Rhodes electric

Strings / Slow strings

89

Drums / Traps

Guitar / Nylon string

Bass / Acoustic bass

Piano LH / Rhodes electric

Melody RH / Rhodes electric

Strings / Slow strings

91

Drums / Traps

Guitar / Nylon string

Bass / Acoustic bass

Piano LH / Rhodes electric

Melody RH / Rhodes electric

93

Drums / Traps

Guitar / Nylon string

Bass / Acoustic bass

Piano LH / Rhodes electric

Melody RH / Rhodes electric

95

Drums / Traps

Guitar / Nylon string

Bass / Acoustic bass

Piano LH / Rhodes electric

Melody RH / Rhodes electric

97

Drums / Traps

Guitar / Nylon string

Bass / Acoustic bass

Piano LH / Rhodes electric

Melody RH / Rhodes electric

98

Drums / Traps

Guitar / Nylon string

Bass / Acoustic bass

Piano LH / Rhodes electric

Melody RH / Rhodes electric

99

Drums / Traps

Guitar / Nylon string

Bass / Acoustic bass

Piano LH / Rhodes electric

Strings / Slow strings

Unknown - 40

Solo / Alto sax

$\text{♩} = 80,000000$

35

38

40

42

45

47

49

51

53

55

58

60

63

65

Unknown - 40

Drums / Traps

♩ = 80,000000

2

7

11

16

21

26

30

34

39

44

V.S.

49

54

58

63

67

72

77

82

87

92

Drums / Traps

97

The notation also includes a triplet of eighth notes in the final measure, indicated by a bracket and the number '3' above the notes.

♩ = 80,000000

2

5

8

11

14

17

20

23

26

29

V.S.

V.S.

92

95

98

♩ = 80,000000

2

8

15

21

26

32

38

43

48

53

58

63

69

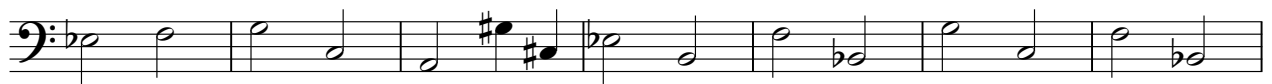

76

83

88

94

98

♩ = 80,000000

28

33

38

43

46

49

53

58

62

66

70

74

V.S.

78

83

88

92

96

99

Melody RH / Rhodes electric Unknown - 40

♩ = 80,000000

5

9

13

16

19

23

V.S.

87

91

95

97

♩ = 80,000000

18

23

35

41

47

53

59

65

16

86

90

∞
