

Unknown - 426

♩ = 125,000000

Panpipes

Horn in F

Percussion

Jazz Guitar

Jazz Guitar

Fretless Electric Bass

Quintus

Electric Piano

Electric Clavichord

♩ = 125,000000

Synth Strings

Viola

♩ = 125,000000

(C) 1998 by M-LIVE s.r.l.;Ed.Mus. EMI Songs
(C) 1998 by M-LIVE s.r.l.;Ed.Mus. EMI Songs

2

4

Pan.

Perc.

J. Gtr.

E. Bass

E. Piano

Syn. Str.

Lo spec chio e ra gran de e il mio

6

Pan.

Perc.

J. Gtr.

E. Piano

Syn. Str.

copo a cebo lo stava a guar da re per sba

9

Pan.

Perc.

J. Gtr.

E. Piano

Syn. Str.

glio a vevo scper to qual cosa da a ma re

13

Pan.

Perc.

J. Gtr.

J. Gtr.

E. Bass

E. Piano

Syn. Str.

fia

be

15

Pan.

Perc.

J. Gtr.

J. Gtr.

E. Bass

E. Piano

Syn. Str.

e poi d'improvi so ho sen

18

Pan.

Perc.

J. Gtr.

E. Bass

E. Piano

Syn. Str.

ti to nell' om bra un di ve rso ca lo

20

Pan.

Perc.

J. Gtr.

E. Bass

E. Piano

Syn. Str.

re per sbaglio mi a ve vapoggia to la ma no sul

23

Pan.

Perc.

J. Gtr.

E. Bass

E. Piano

Syn. Str.

cuo re e tu chsenbravi di ve

Vla.

26

Pan.

Perc.

J. Gtr.

E. Bass

E. Piano

Syn. Str.

Vla.

rso hai fat to le so li te co

Detailed description of the musical score: The score is for measures 26 and 27. The Pan. part features a melodic line with eighth and sixteenth notes. The Perc. part has a rhythmic pattern of eighth notes with 'x' marks above some notes. The J. Gtr. part includes a complex rhythmic pattern with triplets and chords. The E. Bass part has a simple bass line with a long note in measure 27. The E. Piano part has chords in measure 26 and sustained notes in measure 27. The Syn. Str. part has a rest in measure 26 and the lyrics 'rso hai fat to le so li te co' in measure 27. The Vla. part has a melodic line with a long note in measure 27.

28

Pan.

Perc.

J. Gtr.

E. Bass

E. Piano

Syn. Str.

Vla.

se mi schian do lo sguar do per ve

30

Pan.

Perc.

J. Gtr.

E. Bass

E. Piano

Syn. Str.

Vla.

rsocon i maz zi di ro se

33

Pan.

Perc.

J. Gtr.

E. Bass

Q.

E. Piano

E. Clav.

Syn. Str.

dia fia be

- Pan.**: Treble clef, starting with a dotted quarter note, followed by a half note, and a quarter rest.
- J. Gtr.**: Treble clef, featuring a complex chordal texture with a triplet of eighth notes in the final measure.
- E. Bass**: Bass clef, starting with a dotted quarter note, followed by a half note, and a quarter note.
- Q.**: Treble clef, featuring a complex chordal texture with a triplet of eighth notes in the final measure.
- E. Piano**: Treble and Bass clefs, featuring a complex chordal texture.
- E. Clav.**: Treble clef, featuring a complex chordal texture.
- Syn. Str.**: Treble clef, featuring a complex chordal texture.

The Syn. Str. part has lyrics 'fia' and 'be' with corresponding chord diagrams.

35

Pan.

Perc.

J. Gtr.

E. Bass

Q.

E. Piano

E. Clav.

Syn. Str.

Vla.

fa

ho vis su to

38

Pan.

Perc.

J. Gtr.

E. Bass

E. Piano

E. Clav.

Syn. Str.

Vla.

e che ho pa ga to Dio sa quan to mi u co

40

Pan.

Perc.

J. Gtr.

E. Bass

E. Piano

E. Clav.

Syn. Str.

Vla.

sta to

ascol ta re sul

lmo se no

43

Pan.

Perc.

J. Gtr.

E. Bass

E. Piano

E. Clav.

Syn. Str.

Vla.

il re spi ro di u su e mo

Detailed description of the musical score: The score is for page 15, starting at measure 43. It features eight staves. The Pan flute part has a melodic line with slurs. The Percussion part has a rhythmic pattern of 'x' marks. The Jazz Guitar part has a complex chordal accompaniment. The Electric Bass part has a simple bass line. The Electric Piano part has a melodic line in the right hand and a bass line in the left hand. The Electric Clavichord part has a melodic line. The Synthesizer Strings part has a melodic line with lyrics underneath. The Viola part has a simple accompaniment.

45

Pan.

Perc.

J. Gtr.

E. Bass

E. Piano

E. Clav.

Syn. Str.

Vla.

ac ce ta re

la mia par te

47

Pan.

Perc.

J. Gtr.

E. Bass

E. Piano

E. Clav.

Syn. Str.

Vla.

co me un ri to co me un' ar te

49

Pan.

Perc.

J. Gtr.

E. Bass

E. Piano

E. Clav.

Syn. Str.

Vla.

per chi sot to la mia gon na

51

Pan.

Perc.

J. Gtr.

E. Bass

E. Piano

E. Clav.

Syn. Str.

Vla.

c'ì la pro va so no don na

54

Pan.

Perc.

J. Gtr.

J. Gtr.

E. Bass

Q.

E. Piano

E. Clav.

Syn. Str.

8

3

dia

be

fia

57

Pan.

Perc.

J. Gtr.

J. Gtr.

E. Bass

Q.

E. Piano

E. Clav.

Syn. Str.

be

59

Perc.

J. Gtr.

J. Gtr.

E. Bass

E. Piano

E. Clav.

Syn. Str.

Vla.

61

Perc.

J. Gtr.

J. Gtr.

E. Bass

E. Piano

E. Clav.

Syn. Str.

Vla.

63

Perc.

J. Gtr.

J. Gtr.

E. Bass

E. Piano

E. Clav.

Syn. Str.

Vla.

65

Pan.

Perc.

J. Gtr.

J. Gtr.

E. Bass

E. Piano

E. Clav.

Syn. Str.

Vla.

non vo glio un rappor to per fet

67

Pan.

Perc.

J. Gtr.

E. Bass

E. Piano

E. Clav.

Syn. Str.

Vla.

to ma de viiu sci re a ca

Detailed description of the musical score: The score is for measures 67-70. The Pan part has a melodic line with eighth notes and rests. The Percussion part features a rhythmic pattern of eighth notes with 'x' marks above them. The J. Gtr. part has a complex texture with chords and a triplet of eighth notes in measure 69. The E. Bass part has a simple bass line with quarter notes. The E. Piano part has a melodic line with a long slur across measures 69 and 70. The E. Clav. part has a melodic line with eighth notes and a long slur across measures 69 and 70. The Syn. Str. part has a vocal line with the lyrics 'to ma de viiu sci re a ca' and a long slur across measures 69 and 70. The Vla. part has a melodic line with eighth notes and a long slur across measures 69 and 70.

69

Pan.

Perc.

J. Gtr.

E. Bass

E. Piano

E. Clav.

Syn. Str.

Vla.

pi re che non ho bi so gno del let

71

Pan.

Perc.

J. Gtr.

E. Bass

E. Piano

E. Clav.

Syn. Str.

Vla.

to per far ti mo ri re

74

Pan.

Perc.

J. Gtr.

E. Bass

Q.

E. Piano

E. Clav.

Syn. Str.

dia

be

Detailed description of the musical score: The score is for measures 74 and 75. The instruments are: Pan. (Pans), Perc. (Percussion), J. Gtr. (Jazz Guitar), E. Bass (Electric Bass), Q. (Quadrant), E. Piano (Electric Piano), E. Clav. (Electric Clavichord), and Syn. Str. (Synthesizer Strings). The Syn. Str. part has lyrics 'dia' and 'be' written below it. The score includes various musical notations such as notes, rests, slurs, and articulation marks.

76

Pan.

Perc.

J. Gtr.

E. Bass

Q.

E. Piano

E. Clav.

Syn. Str.

3

7

fa

be

78

Pan.

Perc.

J. Gtr.

E. Bass

E. Piano

E. Clav.

Syn. Str.

Vla.

che can cel lan con un ge sto trop

Detailed description of the musical score: The score is for page 31, starting at measure 78. It features eight staves. The Pan flute part has a melodic line with slurs and accents. The Percussion part shows a complex rhythmic pattern with 'x' marks. The J. Guitar part has a dense texture with many beamed notes and a triplet in measure 81. The E. Bass part has a simple bass line. The E. Piano part has a sustained chord in the left hand and a melodic line in the right hand. The E. Clavichord part has a rhythmic accompaniment with many slurs. The Syn. Str. part has the lyrics 'che can cel lan con un ge sto trop' written below the staff. The Vla. part has a melodic line with slurs.

80

Pan.

Perc.

J. Gtr.

E. Bass

E. Piano

E. Clav.

Syn. Str.

Vla.

po tar di o trop po pre sto

82

Pan.

Perc.

J. Gtr.

E. Bass

E. Piano

E. Clav.

Syn. Str.

Vla.

che mi han fat to so lo ma le

84

Pan.

Perc.

J. Gtr.

E. Bass

E. Piano

E. Clav.

Syn. Str.

Vla.

che mi vo glion sem prai gua le

86

Pan.

Perc.

J. Gtr.

E. Bass

E. Piano

E. Clav.

Syn. Str.

Vla.

e il to ta le del la som ma

88

Pan.

Perc.

J. Gtr.

E. Bass

E. Piano

E. Clav.

Syn. Str.

Vla.

fa u na bam bo la di gom ma

Detailed description of the musical score: The score is for page 36, measures 88-91. It features seven staves: Pan flute (treble clef), Percussion (drum notation), J. Guitar (treble clef, key signature of two sharps), E. Bass (bass clef), E. Piano (grand staff), E. Clavichord (grand staff), and Syn. Str. (treble clef). The Vla. part is on a separate staff at the bottom. The lyrics 'fa u na bam bo la di gom ma' are written under the Syn. Str. part. The music is in a 3/4 time signature. The key signature has two sharps (F# and C#). The score includes various musical notations such as notes, rests, beams, and dynamic markings.

90

Pan.

Perc.

J. Gtr.

E. Bass

Q.

E. Piano

E. Clav.

Syn. Str.

Vla.

91

fia

92

Pan.

Perc.

J. Gtr.

E. Bass

Q.

E. Piano

E. Clav.

Syn. Str.

Vla.

be

fia

Detailed description of the musical score: The score is for page 38, measures 92 and 93. It features ten staves. The top staff is for Pan flute, with a melodic line starting in measure 93. The Percussion staff shows a rhythmic pattern of eighth notes with 'x' marks above them. The J. Gtr. staff has a complex chordal texture with many notes. The E. Bass staff has a simple bass line. The Q. staff has a melodic line with some grace notes. The E. Piano staff has a complex texture with many notes and some grace notes. The E. Clav. staff has a rhythmic pattern of eighth notes. The Syn. Str. staff has a melodic line with lyrics 'be' and 'fia' under it. The Vla. staff has a melodic line with lyrics 'be' and 'fia' under it.

94

Pan.

Perc.

J. Gtr.

E. Bass

Q.

E. Piano

E. Clav.

Syn. Str.

Vla.

96

Perc.

J. Gtr.

E. Bass

E. Piano

E. Clav.

Syn. Str.

99

Pan.

Perc.

J. Gtr.

E. Bass

Q.

E. Piano

E. Clav.

Syn. Str.

fia be

101

Pan.

Perc.

J. Gtr.

E. Bass

Q.

E. Piano

E. Clav.

Syn. Str.

Vla.

fia

be

103

Hn.

Perc.

J. Gtr.

E. Bass

E. Piano

E. Clav.

Syn. Str.

105

Pan.

Hn.

Perc.

J. Gtr.

E. Bass

Q.

E. Piano

E. Clav.

Syn. Str.

Vla.

fa

108

Pan.

Perc.

J. Gtr.

E. Bass

Q.

E. Piano

E. Clav.

Syn. Str.

Vla.

fia

110

Pan.

Perc.

J. Gtr.

E. Bass

Q.

E. Piano

E. Clav.

Syn. Str.

Vla.

be

c | b

112

Perc.

J. Gtr.

E. Bass

E. Piano

E. Clav.

Syn. Str.

115

Pan.

Perc.

J. Gtr.

E. Bass

Q.

E. Piano

E. Clav.

Syn. Str.

Vla.

fia

be

117

Pan.

Perc.

J. Gtr.

E. Bass

Q.

E. Piano

E. Clav.

Syn. Str.

Vla.

fa be

Panpipes

Unknown - 426

♩ = 125,000000

3

7

11

17

21

25

29

34

39

43

(C) 1998 by M-LIVE s.r.l.;Ed.Mus. EMI Songs
(C) 1998 by M-LIVE s.r.l.;Ed.Mus. EMI Songs

V.S.

Panpipes

47

51

56

68

72

78

82

86

90

99

Panpipes

3

108

116

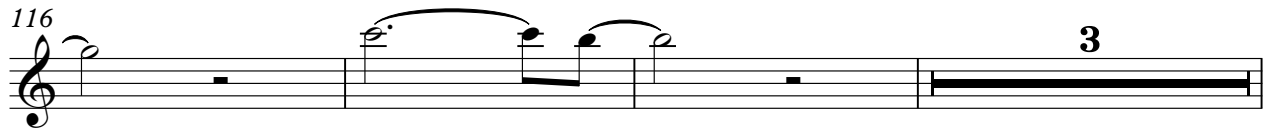

122

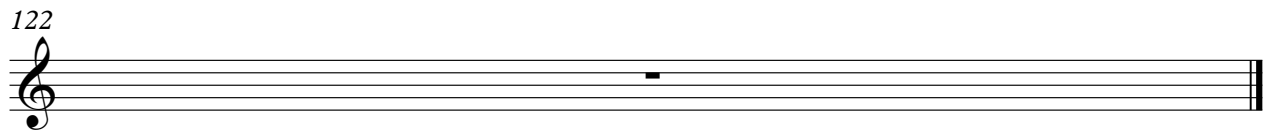

Horn in F

Unknown - 426

♩ = 125,000000

102

104

16

122

(C) 1998 by M-LIVE s.r.l.;Ed.Mus. EMI Songs
(C) 1998 by M-LIVE s.r.l.;Ed.Mus. EMI Songs

Unknown - 426

Percussion

♩ = 125,000000

8

14

18

22

26

30

34

38

42

(C) 1998 by M-LIVE s.r.l.;Ed.Mus. EMI Songs
(C) 1998 by M-LIVE s.r.l.;Ed.Mus. EMI Songs

V.S.

Percussion

46

50

54

58

62

66

70

74

78

82

Percussion

86

90

94

98

102

106

110

114

117

122

♩ = 125,000000

12

16

36

55

59

64

56

122

♩ = 125,000000

5

9

14

18

21

25

28

32

36

(C) 1998 by M-LIVE s.r.l., Ed. Mus. EMI Songs
(C) 1998 by M-LIVE s.r.l., Ed. Mus. EMI Songs

V.S.

V.S.

4

Jazz Guitar

118

122

♩ = 125,000000

8

15

22

28

34

39

44

49

54

59

64

69

74

79

84

89

94

99

104

109

114

118

122

Quintus

Unknown - 426

♩ = 125,000000

32

37

17

58

16

78

13

95

4

4

107

4

115

3

122

(C) 1998 by M-LIVE s.r.l.;Ed.Mus. EMI Songs
(C) 1998 by M-LIVE s.r.l.;Ed.Mus. EMI Songs

♩ = 125,000000

9

18

26

34

43

50

57

64

69

74

80

84

88

92

97

102

107

112

117

122

Electric Clavichord

Unknown - 426

♩ = 125,000000

33

37

41

45

48

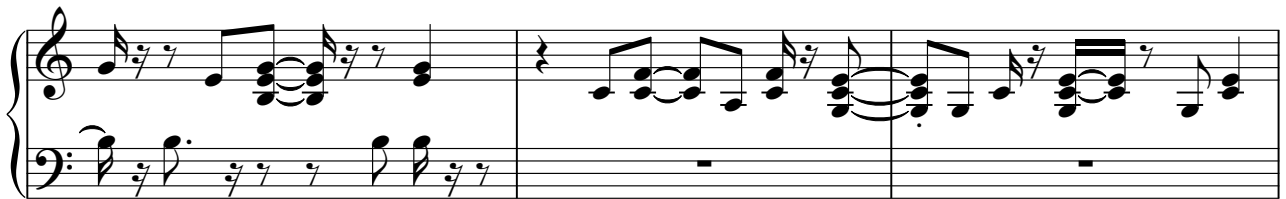

51

(C) 1998 by M-LIVE s.r.l.;Ed.Mus. EMI Songs
(C) 1998 by M-LIVE s.r.l.;Ed.Mus. EMI Songs

54

58

61

65

69

72

75

78

81

84

87

90

V.S.

94

97

100

103

106

109

112

115

118

122

Unknown - 426

Synth Strings

♩ = 125,000000

2

3

9

18

25

32

39

46

53

61

68

se non si ha il cuore di un re
 per chi è un re a costare
 gli occhi suoi quasi a ma
 re fia be e poi non si
 titò nell'ombra del cielo
 re per gli occhi suoi
 to la sua sul cuore e
 che non si divide se
 hai fatto se non si
 se fia be fia be che
 stato scolarmi se non
 di u suo accare
 inar te amare me
 non si to la mia
 donna c'era
 fia be fia be
 non voglio
 di scire a ca
 pre (C) 1998 by M-LIVE s.r.l.; Ed. Mus. EMI Songs
 (C) 1998 by M-LIVE s.r.l.; Ed. Mus. EMI Songs

Synth Strings

74

fia be fia be claudan congesto pardiop

81

pre sto che han fat to soma le che hon se gua le e itale del

87

sonna far harbo lacjonna fia be fia

94

be fia be fia

102

be fia be fia

110

be fia be

117

fia be

122

Unknown - 426

Viola

♩ = 125,000000

23

28

37

42

48

60

67

73

81

86

(C) 1998 by M-LIVE s.r.l.;Ed.Mus. EMI Songs
(C) 1998 by M-LIVE s.r.l.;Ed.Mus. EMI Songs

2

Viola

93

107

116

122

Empty musical staff for Viola, measure 122.