

Unknown - 428

♩ = 151,000381

Tenor Saxophone

Baroque Trumpet

Trombone

Percussion

Vibraphone

Acoustic Bass

Electric Piano

Synth Brass

Gunshot

G#

♩ = 151,000381

♩ = 151,000381

Copyright Generalmusic S.p.a.
Copyright Generalmusic S.p.a.

4

Ten. Sax.

Bar. Tpt.

Tbn.

Perc.

Vib.

A. Bass

E. Pno.

Syn. Br.

A dim D# C 7th F min_7th A# 7th D#

7

Ten. Sax.

Bar. Tpt.

Tbn.

Perc.

Vib.

G 7th_aug5 C min C min_7th F G# C min /

A. Bass

E. Pno.

Syn. Br.

10

Ten. Sax.

Bar. Tpt.

Perc.

Vib.

A. Bass

E. Pno.

Syn. Br.

F min /DC 7th F G#

ta hto ba cia ta e ri pic cola pic

13

Ten. Sax.

Bar. Tpt.

Perc.

Vib.

A. Bass

E. Pno.

Syn. Br.

F 7th_9 F min_7th E 7th_b5 D#

co la pic cola co

15

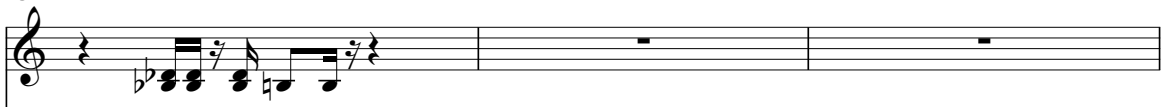
Ten. Sax. 

Bar. Tpt. 

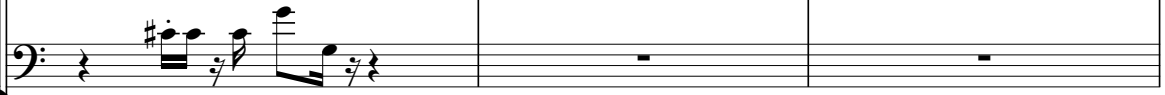
Tbn. 

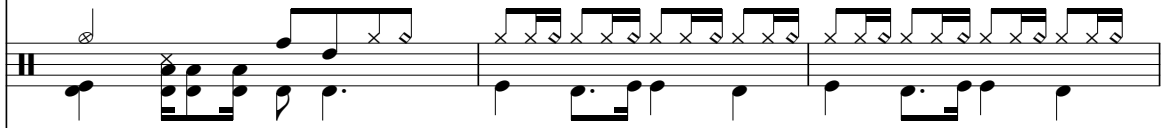
Perc. 

Vib. 

 G 7th_aug5 C min C min_7th F G# C min /

 si' hajuarla to hai ta ciu to ho pen sa

A. Bass 

E. Pno. 

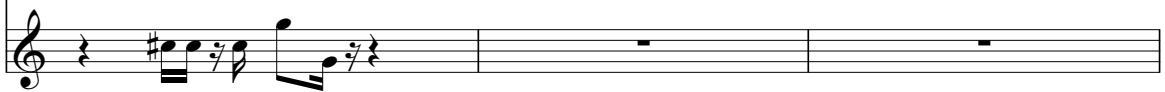
Syn. Br. 

18

Ten. Sax.

Bar. Tpt.

Perc.

Vib.

A. Bass

E. Pno.

Syn. Br.

F min /DC 7th F

to beh sorpia cju to e ri pic cda pic

21

Ten. Sax.

Bar. Tpt.

Perc.

Vib.

A. Bass

E. Pno.

Syn. Br.

G# F 7th_9 F min 7th E 7th_b5 D# G 7th_aug5

co la pic cda co si'

24

Ten. Sax.

Bar. Tpt.

Perc.

Vib.

C 7th C 7th F

A. Bass

E. Pno.

Syn. Br.

27

Ten. Sax.

Bar. Tpt.

Perc.

Vib.

A. Bass

E. Pno.

Syn. Br.

F

A# 7th

che

29

Ten. Sax.

Bar. Tpt.

Perc.

Vib.

A. Bass

E. Pno.

Syn. Br.

A# 7th

D#

ri pen an co ra con ter ro re

31

Ten. Sax. 

Bar. Tpt. 

Tbn. 

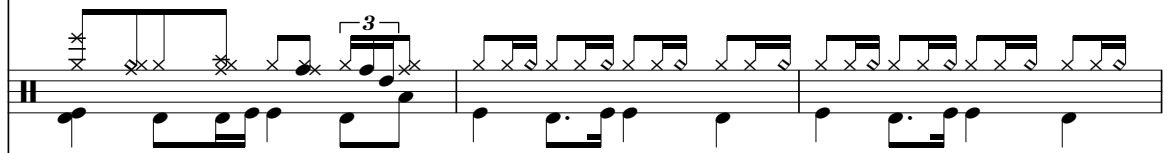
Perc. 

Vib. 

 D min7_b5 G 7th_aug5 C min C min_7th F G#

 hai stre ga to ho cre du ta l'hai vo lu

A. Bass 

E. Pno. 

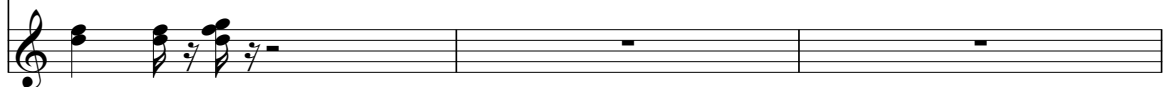
Syn. Br. 

Ten. Sax.

Bar. Tpt.

Perc.

Vib.

C min /G F min /D C 7th F

to ho spo sa ta e ri pic cda pic

A. Bass

E. Pno.

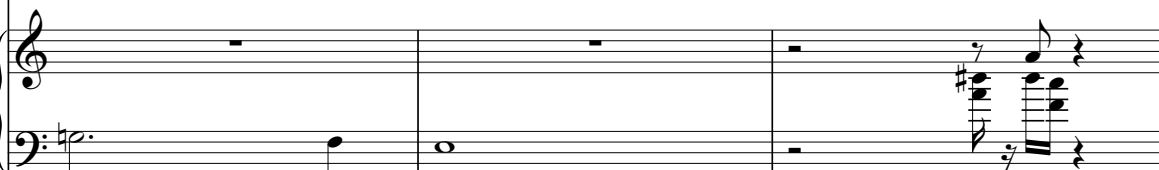

Syn. Br.

37

Ten. Sax.

Bar. Tpt.

Perc.

Vib.

G# F 7th_9 F min_7th E 7th_b5

co la pic co la si' co

A. Bass

E. Pno.

Syn. Br.

39

Ten. Sax.

Bar. Tpt.

Perc.

Vib.

A. Bass

E. Pno.

Syn. Br.

D#

G 7th aug5

C min

si'

41

Ten. Sax.

Bar. Tpt.

Perc.

Vib.

A. Bass

E. Pno.

Syn. Br.

F 7th

C min 7th

C 7th

44

Ten. Sax.

Bar. Tpt.

Perc.

Vib.

A. Bass

E. Pno.

Syn. Br.

F

G#

D# 6

E 7th b5

47

Ten. Sax.

Bar. Tpt.

Tbn.

Perc.

Vib.

A. Bass

E. Pno.

Syn. Br.

D#

G 7th aug5

C min

49

Ten. Sax.

Bar. Tpt.

Perc.

Vib. F 7th C min 7th

A. Bass

E. Pno.

Syn. Br.

51

Ten. Sax.

Bar. Tpt.

Perc.

Vib. C 7th F

A. Bass

E. Pno.

Syn. Br.

53

Ten. Sax.

Bar. Tpt.

Perc.

Vib.

A. Bass

E. Pno.

Syn. Br.

G# D# 6 E 7th b5

55

Ten. Sax.

Perc.

Vib.

A. Bass

E. Pno.

Syn. Br.

D# G 7th aug5 C min C min 7th

ho vi ha ta coc co

57

Perc.

Vib.

A. Bass

E. Pno.

la ta # lat te bur ro mar mel fa ta b e ri

F G# C min /GF min /D C 7th

60

Ten. Sax.

Bar. Tpt.

Perc.

Vib.

A. Bass

E. Pno.

Syn. Br.

piccola pic cola piccola co

F G# F 7th_9 F min 7th E 7th_b5

63

Ten. Sax.

Bar. Tpt.

Tbn.

Perc.

Vib.

A. Bass

E. Pno.

Syn. Br.

66

Ten. Sax.

Bar. Tpt.

Perc.

Vib.

A. Bass

E. Pno.

Syn. Br.

gat to hai ven du to e ri pic cola pic

C min /G F min /D C 7th F

69

Ten. Sax.

Bar. Tpt.

Perc.

Vib.

A. Bass

E. Pno.

Syn. Br.

co la pic cola co si' tu

G# F 7th_9 F min 7th E 7th_b5 D# G 7th_aug5 C 7th

72

Perc.

Vib.
C 7th F

A. Bass
fu ma vi mil le si ga

E. Pno.

74

Ten. Sax.

Bar. Tpt.

Perc.

Vib.
F A# 7th

A. Bass
ret te

E. Pno.

Syn. Br.

79

Ten. Sax.

Bar. Tpt.

Tbn.

Perc.

Vib.

A. Bass

E. Pno.

Syn. Br.

G 7th_aug5 C min C min_7th F

poi un gior no hai pian

81

Perc.

Vib.

A. Bass

E. Pno.

G# C min /G F min /DC 7th F 7th_9

ta to per un ti po sva po ra to ho cer

= 140,00

84

Perc.

Vib.
ca to **hai** sco va to l'nguar da to **hai** squgliato quattro schiaf fi **hai** ser vi to tu **hai**

A. Bass

E. Pno.

87

Perc.

Vib.
det to disgra zia to la pis to la **hai** pun ta to ed un col

A. Bass

E. Pno.

90

Vib.
po **hai** spa ra to ah si' a van ti spa ra spa

Gun.

95

Vib.
ra e spa ra ah ah ah

Gun.

100

Ten. Sax.

Bar. Tpt.

Perc.

Vib.

A. Bass

E. Pno.

Syn. Br.

e pen sa re che ri pic co la ma

F 7th_9 F 7th_9 C# 7th_9

104

Ten. Sax.

Bar. Tpt.

Perc.

Vib.

A. Bass

E. Pno.

Syn. Br.

pic co la tan to pic co la

C# 7th_9 F min_7th A# 7th_9

107

109

Tenor Saxophone

Unknown - 428

♩ = 151,000381

2

8

4

16

4

24

2

30

4

38

42

46

50

53

4

Copyright Generalmusic S.p.a.
Copyright Generalmusic S.p.a.

Tenor Saxophone

60

4

68

2

74

79

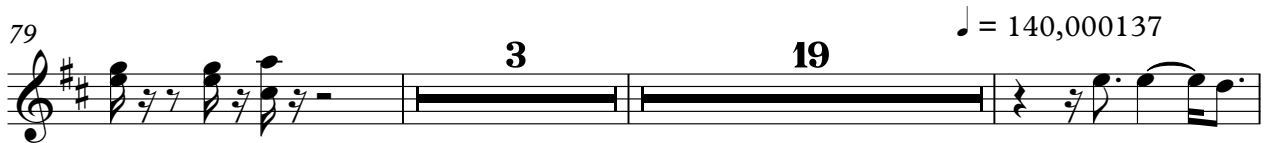

3 19 ♩ = 140,000137

103

3

106

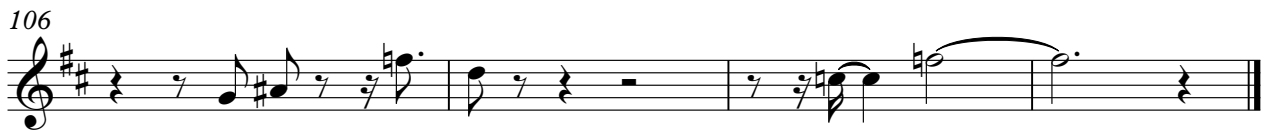

Baroque Trumpet
Unknown - 428

♩ = 151,000381

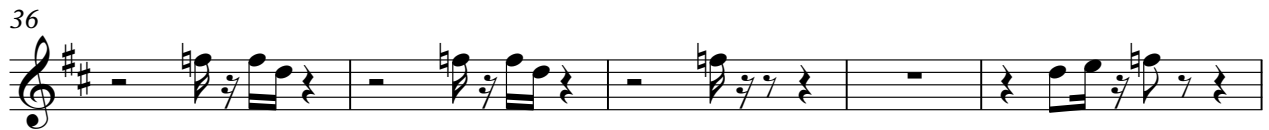
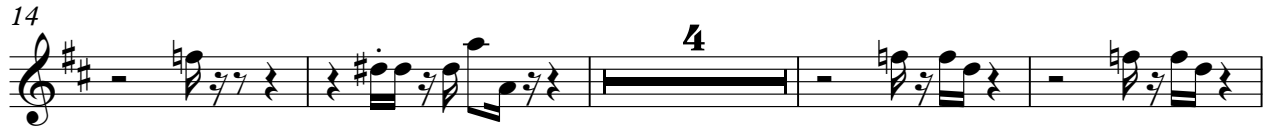
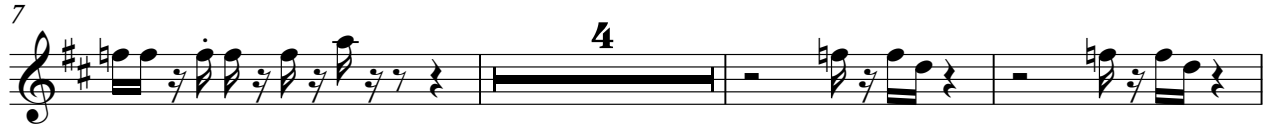

Copyright Generalmusic S.p.a.
Copyright Generalmusic S.p.a.

60

4

68

2

74

79

3 19 ♩ = 140,000137

103

106

Trombone

Unknown - 428

♩ = 151,000381

3

8

7

15

32

15

15

64

15

3

27

♩ = 140,0001

Copyright Generalmusic S.p.a.
Copyright Generalmusic S.p.a.

Percussion

Unknown - 428

♩ = 151,000381

4

7

10

13

16

19

22

25

28

Copyright Generalmusic S.p.a.
Copyright Generalmusic S.p.a.

V.S.

Percussion

31

34

37

39

41

44

47

48

51

53

Percussion

55

57

60

63

66

69

72

75

78

81

V.S.

85

11

3

3

102

6

6

6

6

106

6

3

3

109

6

6

6

3

3

Unknown - 428

Vibraphone

♩ = 151,000381

2

G# A dim C 7th F min_7th A# 7th D# G 7th_aug5 C min C min_7th F

hò ve du ta hò se

9 G# C min /G F min /D C 7th F G#

guita hò ferma ta hò ba cia ta e ri pic cda pic

13 F 7th_9 F min_7th E 7th_b5 D# G 7th_aug5 C min

co la pic cola co si' **hai** guarda

16 C min_7th F G# C min /G F min /D C 7th

to hai ta ciu to ho pen sa to beh sonpia

19 F G# F 7th_9 F min_7th E 7th_b5

ciuto e ri pic cda pic cola pic cda co

23 D# C 7th G 7th_aug5 C 7th F F

si' poi e' na tò no stro fol **è** more

28 A# 7th A# 7th D# D min7_b5 G 7th_aug5

che ri pen **sa** co ra con ter ro re **hai** stre

32 C min C min_7th F G# C min /G F min /D

ga to hò cre du ta l'hai vo lu to hò spo

35 C 7th F G# F 7th_9

sa ta e ri pic cola pic cola

38 F min_7th E 7th_b5 D# C min G 7th_aug5 F 7th C min_7th C 7th F

pic cola si' co si'

Copyright Generalmusic S.p.a.
Copyright Generalmusic S.p.a.

Vibraphone

45 G# D# 6 E 7th_b5 D# C min G 7th_aug5 F 7th C min_7th C 7th F G#

54 D# 6 E 7th_b5 D# G 7th_aug5 C min C min_7th F G#

hò vi zia ta coc co la ta lat te

58 C min /G F min /D C 7th F G# F 7th_9

bur ro marmel la ta e ri pic cola pic cola

62 F min_7th E 7th_b5 D# G 7th_aug5 C min C min_7th

pic cola co si' che cre ti no so no

65 F G# C min /G F min /D C 7th

sta to an cle gat to hai ven du to e ri

68 F G# F 7th_9 F min_7th E 7th_b5 D# C 7th G 7th_aug5

pic cola pic co la pic cola co si' tu

72 C 7th F F A# 7th A# 7th

fu ma vi mil le si ga ret te io

77 G 7th_aug5 D# D min7_b5 C min C min_7th F

fa ce vib gra no col tre set te poi un gior no hai pian

81 G# C min /G F min /D C 7th F 7th_9

ta to per un ti po sva po ra to hò cer

84 G# Maj_7th D#

ca to hò sco va to l'hoguar da to s' squaglia to quat tro

♩ = 140,00

F 7th_9

Vibraphone

86

G 7th_{aug5} 3 C 7th

schiaf fi lio ser vi to tu hai det to disgrazia to la pis to la hai punta to

89

ed un col po hai spa ra to ah si'

92

a van ti spa ra spa ra e

97

spa ra ah ah ah e pen sa

101

F 7th₉ F 7th₉ C# 7th₉ C# 7th₉

re che ri pic co la ma pic co la

105

F min_{7th} 3 A# 7th₉ E 7th₉ 2 D# 7th₉ D# 7th₉

tan to pic co la co si'

Acoustic Bass

Unknown - 428

♩ = 151,000381
2

7

12

17

23

28

33

39

45

50

Copyright Generalmusic S.p.a.
Copyright Generalmusic S.p.a.

V.S.

Acoustic Bass

55

59

64

70

75

80

86

103

107

♩ = 151,000381

2

6

10

16

23

26

29

33

39

42

46

49

52

57

63

70

74

77

81

♩ = 140,000137

86

13

13

102

106

Synth Brass

Unknown - 428

♩ = 151,000381

3

7

14

22

28

36

41

45

49

53

Copyright Generalmusic S.p.a.
Copyright Generalmusic S.p.a.

60

4

68

2

74

79

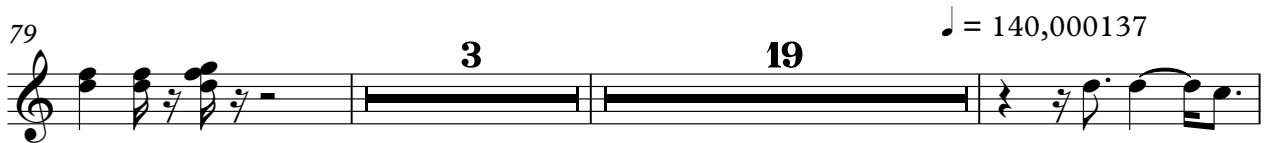

3 19 ♩ = 140,000137

103

3

106

