

♩ = 167,000198

Percussion

Vibraphone *A# min*

Kora

5-string Fretless Electric Bass

Soprano

Bandoneon

Tape Sampler Keyboard [Brass]

Synth Strings

Pad 5 (Bowed)

♩ = 167,000198

4

Perc.

Kora

E. Bass

Band.

Syn. Str.

Pad 5

Copyright Generalmusic S.p.a.
Copyright Generalmusic S.p.a.

7

Perc. *G# F# F 7th A# min*

Vib.

Kora

E. Bass

Band.

Syn. Str.

10

Perc.

Vib.

Kora

E. Bass

Band.

Syn. Str.

Pad 5

G# F# F 7th

13

Perc.

Vib.

Kora

E. Bass

Band.

Syn. Str.

A# min

D# min

AMORIMO RI DEL MON

16

Perc.

Vib.

Kora

E. Bass

Band.

A# min

DO

DI TUTTANA

25

Perc. 

Vib.  G# A# min

Kora  A MORI MO RITUDIGUAN FON

E. Bass 

Band. 

Pad 5 

28

Perc. 

Vib.  DO A MORI

Kora 

E. Bass 

Band. 

31

Perc. 

Vib.  D# min A# min

Kora  MO RI LON TA NI

E. Bass 

Band. 

Syn. Str. 

34

Perc. 

Vib.  D# min

Kora  3
DILUNGHDIS CO RSI A GET TO NI

E. Bass 

Band. 

37

Perc. G# A# min

Vib. AMORI CHËDU RA NO SO LION'ES TA

Kora

E. Bass

Band.

40

Perc. G#

Vib. TE CHE SI CO NSU

Kora

E. Bass

Band.

43

46

49

Perc.

Vib. LE SCUO LE A MO

Kora

E. Bass

S.

Band.

Syn. Str.

52

Perc.

Vib. RI PER SCRIVER LO SUI MURI A

Kora

E. Bass

S.

Band.

Tape Smp. Brs

Syn. Str.

58

Perc.

Vib.

Kora

E. Bass

S.

Band.

Tape Smp. Brs

Syn. Str.

61

Perc.

Vib.

Kora

E. Bass

Band.

Tape Smp. Brs

Syn. Str.

64

Perc. $\text{A}\# \text{ min}$

Vib. NA TISBAGLIA

Kora STI

E. Bass

Band.

67

Perc. $\text{D}\# \text{ min}$ $\text{G}\#$

Vib. TI DI VE RSI

Kora

E. Bass

Band.

Tape Smp. Brs

70

Perc. 

Vib.  A# min

Kora  A MORI RI FUGIAT QUE LO CA LI

E. Bass 

Band. 

Pad 5 

73

Perc. 

Vib.  G# A# min

Kora  DOVQUAL CU NOHARISHISI DEN

E. Bass 

Band. 

Pad 5 

76

Perc.

Vib.

TRO A MORI SUI

Kora

E. Bass

Band.

79

Perc.

D# min A# min

Vib.

MAR CIA PIE DI

Kora

E. Bass

Band.

Syn. Str.

82

Perc.

Vib. **D# min**

Kora **A MORE CO ME ME STIE RE**

E. Bass

Band.

Tape Smp. Brs

85

Perc.

Vib. **G#** **A# min**

Kora **A MO RI SO L PER TRO RO**

E. Bass

Band.

Pad 5

88

91

Perc. 

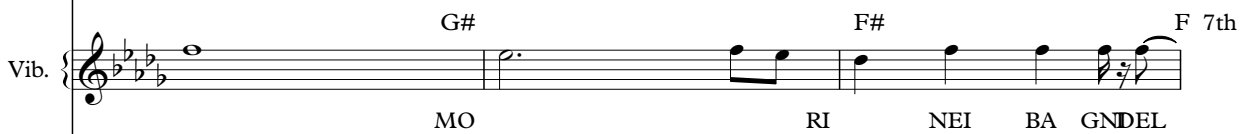
Vib. 

 G# F# F 7th

 MO RI NEI BA GNDEL

Kora 

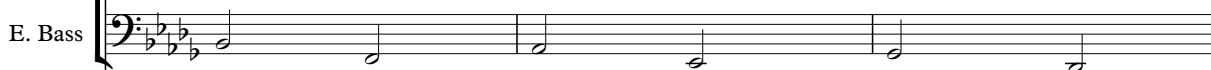
E. Bass 

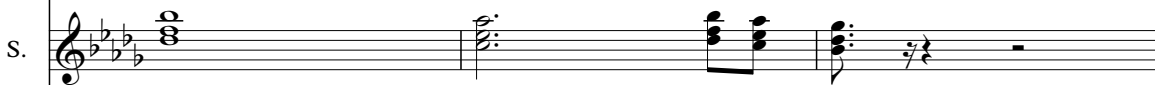
S. 

Band 

Tape Smp. Brs 

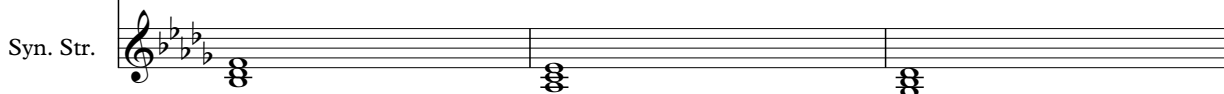
Syn. Str. 

97

100

Perc.

Vib.

PER SCRIVER LO SUI MU RI A MO

Kora

E. Bass

S.

Band.

Tape Smp. Brs

Syn. Str.

Perc. 

Vib.  A# min G# F# F 7th
LI

Kora 

E. Bass 

S. 

Band. 

Tape Smp. Brs 

Syn. Str. 

109

Perc.

Vib. D min A min

Kora

E. Bass

Band.

Tape Smp. Brs

Syn. Str.

112

Perc.

Vib. G min D min

Kora

E. Bass

Band.

Syn. Str.

115

Perc.  A min G min A# min

Vib. 

Kora 

E. Bass 

Band. 

Syn. Str. 

118

Perc.  G# F# F 7th

Vib. 

Kora 

E. Bass 

Band. 

Tape Smp. Brs 

Syn. Str. 

124

Perc.

Vib.

Kora

E. Bass

S.

Band.

Tape Smp. Brs

Syn. Str.

127

Perc. Vib. Kora E. Bass S. Band. Syn. Str.

RI IN FON DO TUT

129

Perc. Vib. Kora E. Bass S. Band. Syn. Str.

TI GUA LI A MO

Perc. 

Vib. 

Kora 

E. Bass 

S. 

Band. 

Tape Smp. Brs 

Syn. Str. 

137

Perc. 

Vib. 

SBA GLIA TI A MO

G 7th C min A#

Kora 

E. Bass 

S. 

Band. 

Tape Smp. Brs 

Syn. Str. 

Perc.

Vib. G# G 7th
RI SUI MAR

Kora

E. Bass

S.

Band.

Tape Smp. Brs

Syn. Str.

141

Perc.

Vib.
CIA PIE DI A MO

Kora

E. Bass

S.

Band.

Tape Smp. Brs

Syn. Str.

Perc.

Vib. A# G#
RI SO LO PER UN

Kora

E. Bass

S.

Band.

Tape Smp. Brs

Syn. Str.

Perc. 

Vib. 

ER RO RE A MO

Kora 

E. Bass 

S. 

Band. 

Tape Smp. Brs 

Syn. Str. 

147

Perc.

Vib.
RI PER NON SEN TI

Kora

E. Bass

S.

Band.

Tape Smp. Brs

Syn. Str.

Perc. 

Vib. 

RSI SO LI A

C min A#

Kora 

E. Bass 

S. 

Band. 

Tape Smp. Brs 

Syn. Str. 

151

Musical score for Percussion, Vibraphone, Kora, E. Bass, Saxophone, Band, Tape Samples, and Synthesizer. The score is in 4/4 time and features a complex rhythmic pattern. The Vibraphone part includes lyrics: MO, RI, G#, and G 7th. The Kora part features a complex rhythmic pattern. The E. Bass part features a simple bass line. The Saxophone part features a complex rhythmic pattern. The Band part features a complex rhythmic pattern. The Tape Smp. Brs part features a complex rhythmic pattern. The Syn. Str. part features a complex rhythmic pattern.

Percussion

♩ = 167,000198

2

Copyright Generalmusic S.p.a.
Copyright Generalmusic S.p.a.

V.S.

42

46

50

54

58

62

66

70

74

78

82

86

90

94

98

102

106

110

114

118

V.S.

122

126

130

134

138

142

146

150

154

Vibraphone

♩ = 167,000198

A# min 5 G# 2 F 7th F# A# min 2 F# G# F 7th A# min

14 D# min A# min

AMOR AMO RI DEL MON DO DIUTINA

19 D# min G#

VI TA O UN'O RA AMORI GNU

23 A# min G#

NON PROPRIA STO RIA A MORI MO

27 A# min D# min

RI TORN FON DO AMORI MORI LON TA

32 A# min D# min

NI DI LUCHI DIS CO RSI A GET TO NI

37 G# A# min G#

AMOR CHE BU RA NO SO IL N'ESTA TE

42 F 7th

CHE SI CO NSU MA NO CO ME GE LA TI

Vibraphone

46 A# min G# F# F 7th A# min G#
 A MO RI NEI BA GNI DEL LE SCUO LE A

51 F# F 7th A# min G# F#
 MO RIPER SCRIVER LO SUMU RI A MO

56 F 7th A# min G# F# F 7th A# min
 RI PER NON SEN TIRSI SO LI

62 D# min A# min
 AMO RI NA SCO STI NATS ³ BAGLIA

67 D# min G# A# min
 TI DIVE RSI AMORI RI FIGLIANUELO CA

72 G# A# min
 LI DOQUALCU NGLORIOSI DEN TRO

77 D# min A# min
 A MORI SUI MAEIAPIE DI

82 D# min G#
 AMRE CO ME ME STIE RE AMO RI SO

87 A# min G# F 7th
 LORONOR RO RE CHEGHERA' LUDONOVE ME

92 A# min G# F# F 7th
 SI A MO RI NEI BAGNIDEL

Vibraphone

97 A# min G# F#

 LESCOU LE A MO RI PER SCRIVER LO

101 F 7th A# min G# F# F 7th

 SUMU RI A MO RI PERNON SENTIRSSO

106 A# min G# F# F 7th₂ D min A min G min₂ D min A min

 LI

116 G min A# min G# F# F 7th₂ G# A# min F# F 7th C min

 A

126 A# G# G 7th C min A#

 MO RI IN FON DOTUT TUGUA LI A

131 G# G 7th C min A# G#

 MO RICHE DU RANO UN'ESTA TE A MO

136 G 7th C min A# G# G 7th

 RI NATI SBGLIA TI A MO RI SUI MAR

141 C min A# G# G 7th C min

 CIAPIE DI A MO RISOLPERUN ERRO RE A

146 A# G# G 7th C min A#

 MO RI PERNONSEN TI RSI SO LI A

151 G# G 7th C min A# G#

 MO RI A MO RI

Kora

♩ = 167,000198

4

7

11

14

17

20

23

26

29

Copyright Generalmusic S.p.a.
Copyright Generalmusic S.p.a.

V.S.

32

35

38

41

44

47

51

55

59

62

65

68

71

74

77

80

83

86

89

92

95

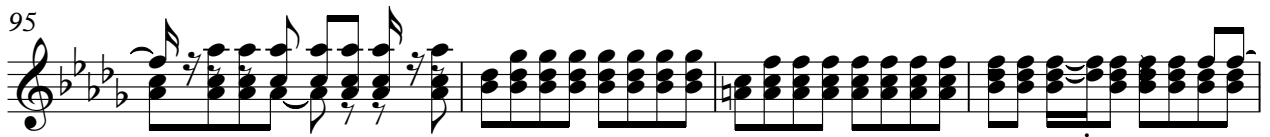

99

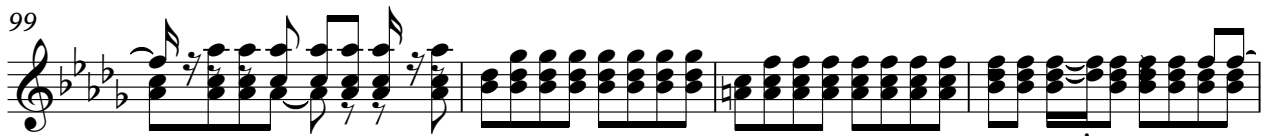

103

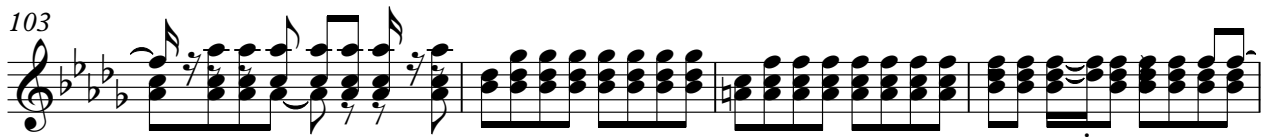

107

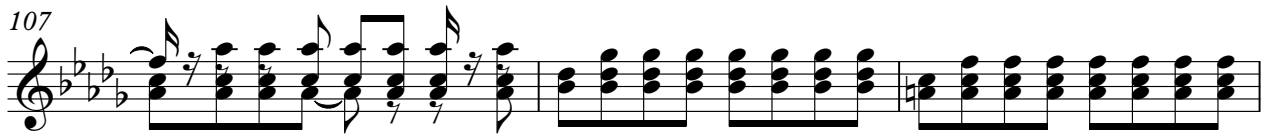

110

113

116

119

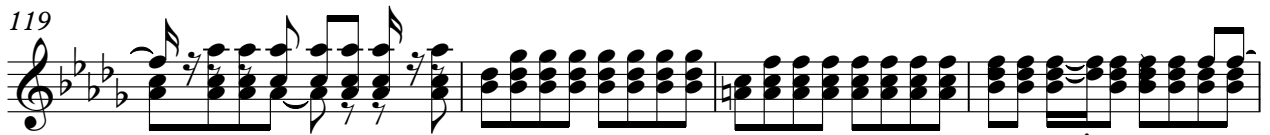

123

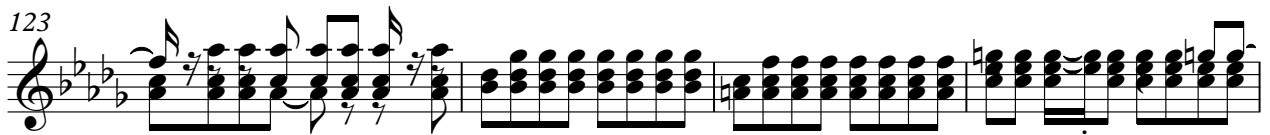

127

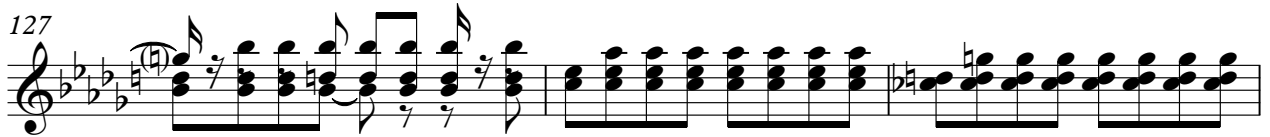

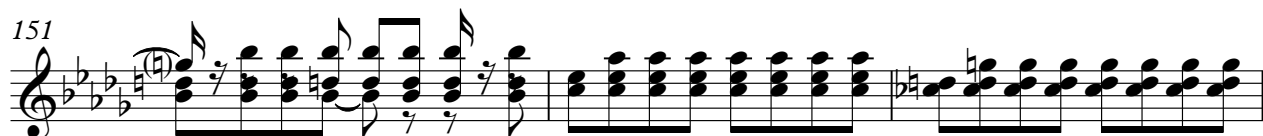
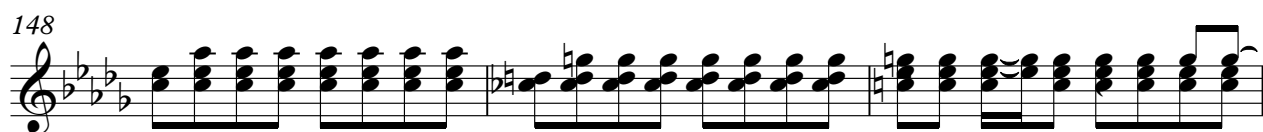
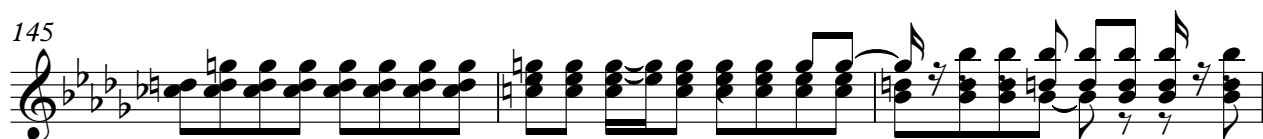
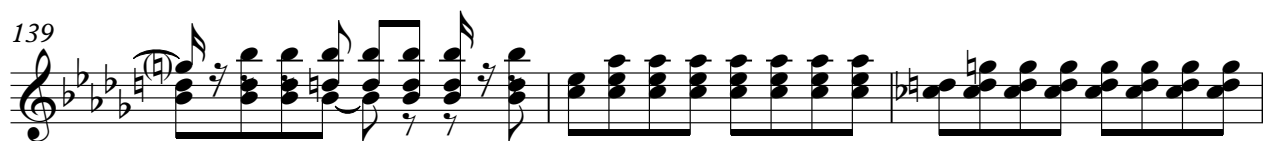
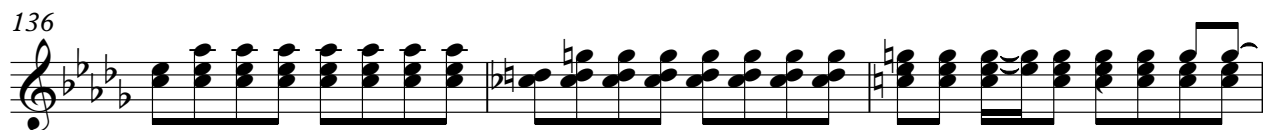
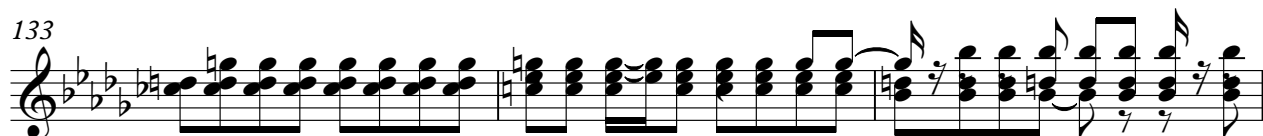

5-string Fretless Electric Bass

♩ = 167,000198

4

10

17

24

31

38

45

52

59

66

Copyright Generalmusic S.p.a.
Copyright Generalmusic S.p.a.

V.S.

73

80

87

94

101

108

114

120

127

134

141

148

153

Soprano

♩ = 167,000198

43

49

56 33

94

101

108 17

130

137

144

151

Copyright Generalmusic S.p.a.
Copyright Generalmusic S.p.a.

Bandoneon

♩ = 167,000198

3

7

10

13

18

22

25

Copyright Generalmusic S.p.a.
Copyright Generalmusic S.p.a.

28

32

36

40

44

47

50

53

56

59

62

67

72

76

80

84

88

92

95

98

101

104

107

110

114

118

121

124

127

129

131

133

135

137

139

141

143

145

V.S.

147

149

151

153

155

Tape Sampler Keyboard [Brass]

♩ = 167,000198

51

55

59

67

84

96

100

104

107

Copyright Generalmusic S.p.a.
Copyright Generalmusic S.p.a.

Synth Strings

♩ = 167,000198

- Staff 3: Continues with a sequence of chords.
- Staff 6: Continues with a sequence of chords.
- Staff 8: Continues with a sequence of chords.
- Staff 10: Continues with a sequence of chords.

Copyright Generalmusic S.p.a.
Copyright Generalmusic S.p.a.

V.S.

2

Synth Strings

143

150

Pad 5 (Bowed)

♩ = 167,000198

2 4

12

12 43

70

2 10

87

2 66

Copyright Generalmusic S.p.a.
Copyright Generalmusic S.p.a.