

Unknown - 432

♩ = 128,000000

6

Copyright Generalmusic S.p.a.

10

Vib.

E. Gtr.

Syn. Str.

14

Vib.

E. Gtr.

Syn. Str.

18

Vib.

E. Gtr.

Syn. Str.

22

Vib.

E. Gtr.

Syn. Str.

26

Vib.

E. Gtr.

Syn. Str.

30

Perc.

Vib.

E. Gtr.

E. Gtr.

E. Gtr.

E. Gtr.

E. Gtr.
TAB

E. Bass

Syn. Str.

35

Perc.

Vib.

E. Gtr.

E. Gtr.

E. Gtr.
TAB

E. Bass

Syn. Str.

40

Perc.

Vib.

E. Gtr.

E. Gtr.

E. Gtr.

E. Bass

Syn. Str.

45

Perc.

E. Gtr.

E. Gtr.

E. Gtr.

E. Bass

Syn. Str.

49 5

Perc. 3 3 3 3 3 6

Vib.

E. Gtr.

E. Gtr.

E. Gtr.

E. Gtr.

E. Gtr.

E. Bass

Rev. Cym.

Syn. Str.

52

Perc.

Vib.

E. Gtr.

E. Bass

Syn. Str.

56

Perc.

Vib.

E. Gtr.

E. Bass

Syn. Str.

60

Perc. Vib. E. Gtr. E. Bass Syn. Str.

64

Perc. Vib. E. Gtr. E. Bass Syn. Str.

68

Perc. Vib. E. Gtr. E. Bass Syn. Str.

72

Perc.

Vib.

E. Gtr.

E. Gtr.

E. Gtr.

E. Gtr.

E. Bass

Syn. Str.

76

Perc.

Vib.

E. Gtr.

E. Gtr.

E. Gtr.

E. Gtr.

E. Bass

Syn. Str.

80

Perc.

Vib.

E. Gtr.

E. Gtr.

E. Gtr.

E. Gtr.
A B

E. Bass

Syn. Str.

84

Perc.

Vib.

E. Gtr.

E. Gtr.

E. Gtr.

E. Gtr.
A B

E. Bass

Syn. Str.

87

Perc.

E. Gtr.

E. Gtr.

E. Gtr.

E. Gtr.

E. Bass

Syn. Str.

90

Perc.

Vib.

E. Gtr.

E. Gtr.

E. Gtr.

E. Gtr.

E. Bass

Syn. Str.

95

Perc. Vib. E. Gtr. E. Gtr. E. Gtr. E. Gtr. E. Bass Syn. Str.

99

Perc. Vib. E. Gtr. E. Gtr. E. Gtr. E. Gtr. E. Bass Syn. Str.

103

Perc.

E. Gtr.

E. Gtr.

E. Gtr.

E. Gtr.

E. Bass

Syn. Str.

105

Perc.

Vib.

E. Gtr.

E. Gtr.

E. Gtr.

E. Gtr.

E. Bass

Syn. Voice

Rev. Cym.

Syn. Str.

Syn. Str.

FX 5

108

The musical score consists of the following parts:

- Perc.**: A drum set part with a complex, syncopated rhythm featuring snare, hi-hat, and kick drum patterns.
- Vib.**: A vibraphone part with a melodic line consisting of eighth and quarter notes.
- E. Gtr.**: Three electric guitar parts. The top two are melodic lines with various articulations like slurs and accents. The third part is a guitar tab for the same instrument.
- E. Bass**: An electric bass line with a steady eighth-note pattern.
- Syn. Voice**: A synthesizer voice part with a melodic line.
- Syn. Str.**: Two synthesizer string parts with sustained, atmospheric textures.
- FX 5**: A synthesizer effect part with sustained, atmospheric textures.

112

The musical score consists of the following parts:

- Perc.**: A drum set part with a complex, syncopated rhythm. Above the staff, there are 'x' marks indicating specific drum hits.
- Vib.**: A vibraphone part with a melodic line that begins in the third measure.
- E. Gtr.**: Three electric guitar parts. The top part features a melodic line with slurs and accents. The middle part is a rhythmic accompaniment. The bottom part is a guitar tab for the first three strings (T, A, B).
- E. Bass**: An electric bass line with a steady, rhythmic pattern.
- Syn. Voice**: A synthesizer voice part with a melodic line.
- Syn. Str.**: Two synthesizer string parts, each with sustained chords.
- FX 5**: A synthesizer effect part with sustained chords.

116

The musical score consists of the following parts:

- Perc.**: A drum set part with a complex, syncopated rhythm featuring snare, hi-hat, and tom patterns.
- Vib.**: A vibraphone part with a melodic line consisting of quarter and eighth notes.
- E. Gtr.**: Three electric guitar parts. The top part is a chordal accompaniment. The middle part is a melodic line with eighth notes. The bottom part is a lead line with long, sustained notes.
- E. Gtr. Tab**: A guitar tablature for the bottom electric guitar part, showing fret numbers for strings T, A, and B.
- E. Bass**: An electric bass part with a steady, rhythmic line.
- Syn. Voice**: A synthesizer voice part with a melodic line.
- Syn. Str.**: Two synthesizer string parts with sustained, harmonic textures.
- FX 5**: A synthesizer effect part with sustained, harmonic textures.

120

Perc. Vib. E. Gtr. E. Gtr. E. Gtr. E. Gtr. E. Bass Syn. Voice Syn. Str. Syn. Str. FX 5

Detailed description of the musical score: The score is for a 12-measure section starting at measure 120. It features seven staves. The Percussion staff has a complex rhythmic pattern with many notes and rests, some marked with 'x'. The Vibraphone staff has a simple melodic line. The three Electric Guitar staves have different parts: the top one has chords and melodic lines, the middle one has a steady eighth-note rhythm, and the bottom one has a more complex melodic line. The Electric Bass staff has a simple bass line. The Synthesizer Voice staff has a melodic line. The two Synthesizer String staves have sustained chords. The FX 5 staff has sustained chords.

124

The musical score consists of the following parts:

- Perc.**: A drum set part with a complex rhythmic pattern of snare, hi-hat, and kick drums.
- Vib.**: Vibraphone part with a melodic line in treble clef.
- E. Gtr.**: Three electric guitar parts. The top two are melodic lines in treble clef. The bottom one is a chordal accompaniment in treble clef.
- E. Gtr. Tab**: A guitar tab for the electric guitar part, showing fret numbers for strings T, A, and B.
- E. Bass**: Electric bass part in bass clef.
- Syn. Voice**: Synthesizer voice part in treble clef.
- Syn. Str.**: Two synthesizer string parts in treble clef, providing harmonic support.
- FX 5**: A fifth synthesizer part in treble clef, likely for effects.

String	0	0	0	0	0	2	2	2	2	2	2	2	2
T	0	0	0	0	0	2	2	2	2	2	2	2	2
A	1	1	1	1	1	2	2	2	2	2	2	2	2
B	2	2	2	2	2	0	0	0	0	0	0	0	0

127

The musical score consists of the following parts:

- Perc.**: A drum set part with a complex, rhythmic pattern of eighth and sixteenth notes, including cymbal and snare sounds.
- Vib.**: A vibraphone part with a melodic line consisting of quarter and eighth notes.
- E. Gtr.**: Three electric guitar parts. The top two are melodic lines with various articulations. The third part is a guitar tab with fret numbers (0-7) and string numbers (T, A, B).
- E. Bass**: An electric bass line with a steady eighth-note rhythm.
- Syn. Voice**: A synthesizer voice part with a melodic line.
- Syn. Str.**: Two synthesizer string parts with sustained, arpeggiated chords.
- FX 5**: A synthesizer effect part with sustained, arpeggiated chords.

131

The musical score consists of the following parts:

- Perc.**: A drum set part with a complex, rhythmic pattern of eighth and sixteenth notes, including snare, hi-hat, and tom patterns.
- Vib.**: A vibraphone part with a melodic line in the right hand and a sustained chord in the left hand.
- E. Gtr.**: Three electric guitar parts. The top part features a melodic line with bends and vibrato. The middle part is a rhythmic accompaniment. The bottom part is a guitar tab with fret numbers and string indicators (T, A, B).
- E. Bass**: An electric bass part with a steady, rhythmic line.
- Syn. Voice**: A synthesizer voice part with a melodic line.
- Syn. Str.**: Two synthesizer string parts with sustained, harmonic textures.
- FX 5**: A synthesizer FX part with a sustained, harmonic texture.

135

140

Percussion

Unknown - 432

♩ = 128,000000

Copyright Generalmusic S.p.a.

V.S.

Percussion

107

109

111

113

115

117

119

121

123

125

V.S.

Percussion

127

129

131

133

135

Vibraphone

Unknown - 432

♩ = 128,000000

9

13

18

23

28

32

36

41

5

Copyright Generalmusic S.p.a.

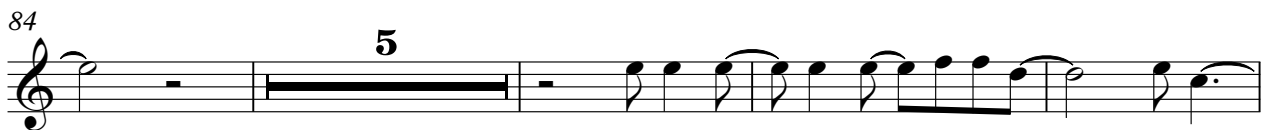

103

2

110

2

116

3 2

125

3 2

134

10

♩ = 128,000000

4

7

10

13

16

19

22

24

26

28

31

50

53

55

58

61

64

66

69

71

74

79

84

88

92

98

103

105

109

V.S.

113

118

123

128

133

♩ = 128,000000

30 16

50

24 31

105

43

♩ = 128,000000

33

37

41

45

48

50

24

77

81

85

89

93

97

101

105

109

113

117

121

125

129

133

♩ = 128,000000

31

36

41

45

49

22

74

80

83

86

88

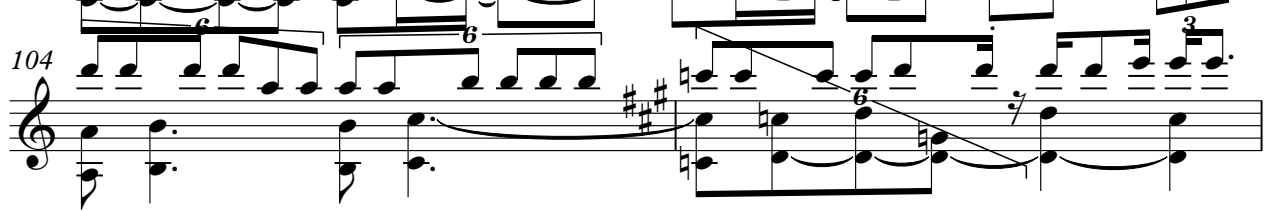
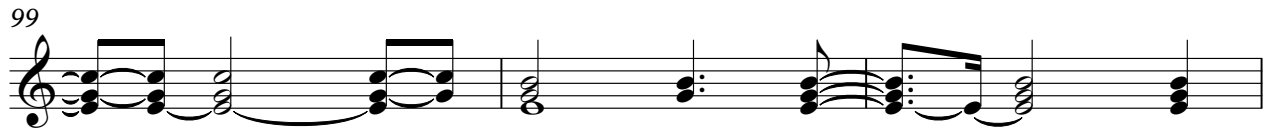

131

134

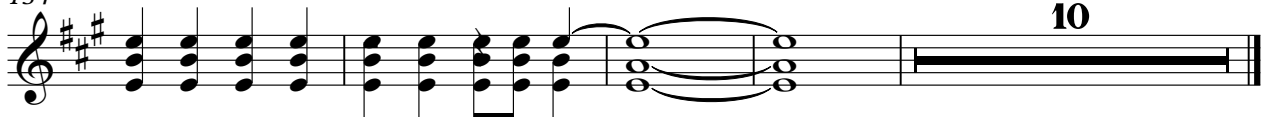

Unknown - 432

7-string Electric Guitar

♩ = 128,000000

33

Tablature system 1 (measures 33-35). Includes string labels E, B, G, D, A, E, A and fret numbers.

36

Tablature system 2 (measures 36-39).

40

Tablature system 3 (measures 40-42).

43

Tablature system 4 (measures 43-45).

46

Tablature system 5 (measures 46-49).

50

23

Tablature system 6 (measures 50-53). Includes a thick black bar across the strings in measure 50.

74

Tablature system 7 (measures 74-76).

77

Tablature system 8 (measures 77-80).

81

Tablature system 9 (measures 81-83).

84

Tablature system 10 (measures 84-87).

T	0 0 0 0 1 1 1	0 1 3 0 3 1 1	3 3 3 3 3 3 3	3 3 3 3 3 3 1
A	0 0 0 0 0 0 0	0 0 0 0 0 0 0		
B	3 3 3 3 3	3 3 3 3		

92

T	1 1 1 1 1 1 1	1 1 1 1 0 0 1	0 0 0 0 0 0 0	0 0 0 0 0 0 3
A	1 1 2 2 2 2 2	2 2 2 1 0 0 1	1 1 0 0 1 1 0	1 1 0 0 1 1 3
B				

96

T	0 1 1 1 0 0 1 1 1 0	0 1 1 2 0 5 3 1	0 0 0 0 0 0 0
A	1 1 2 2 1 2 2	2 2 2 2 0 5 3 1	1 0 1 1 1 0 1
B		3 5 4 0	

99

T	0 0 0 0 0 0 0 0 1 0	0 0 0 0 0 0 0 0 0	0 0 0 0 0 0 0 0
A	1 1 0 1 1 1 1 0 1	0 0 0 0 0 0 0 0 0	0 0 0 0 0 0 0 0
B	0 0 0 0 0 0 0 0 0	0 0 0 0 0 0 0 0	0 0 0 0 0 0 0 0

102

T	1 1 1 3 3 3	3 0 0 0 0 1 1	0 0 0 0 1 0 1 1
A	2 3 3 3 0 0	0 2 2 2 2 3	0 0 0 0 0 0 0 0
B	3 3 3 3		3 3 3 3 3

105

T	0 1 3 3 1 1	2 2 2 2 2 2 2 2	3 3 3 3 3 3	3 3
A	0 0 0 0	2 2 2 2 2 2 2 2	2 2 2 2 2 2 2 2	2 2 0 0 0 0
B	3 3 3 3		5	7

110

T	2 2 2 2	2 2 2 2 2 2 2 2	3 3 3 3 3 3	0 0 0
A	2 2 2 2	2 2 2 2 2 2 2 2	2 2 2 2 2 2 2 2	1 1 1 1
B		7	7	2 2 2 2

115

T	0 0 0 0 0 0 0 0	2 2 2 2 2 2 2 2	2 2 2 2 2 2 2 2	3 3 3
A	1 1 1 1 1 1 1 1	2 2 2 2 2 2 2 2	2 2 2 2 2 2 2 2	2 2 2 2
B	2 2 2 2 2 2 2 2		5	0 0 0 2

119

T	3 3	2 2 2 2 2 2 2 2	2 2 2 2 2 2 2 2	3 3 3 3 3 3	3 3 3
A	0 0 0 0 0 0 0 0	2 2 2 2 2 2 2 2	2 2 2 2 2 2 2 2	2 2 2 2 2 2 2 2	2 2 2 2
B	7	7	7	7	7

124

T	0 0 0	0 0 2 2 2	2 2 2 2 2 2 2 2	3 3 3
A	1 1 1 1 1 1 1 1	1 1 2 2 2	2 2 2 2 2 2 2 2	2 2 2 2
B	2 2 2 2	2 2 2 2 2 2	0 0	5

...

T	3	3		2	2	2	2	2	2	3	3	3	3	3
A	0	0	0	0	0	0	0	0	0	0	0	0	0	0
B														

...

.

T	0	0	0	0	0	0	0	0	0	0	0				
A	1	1	1	1	1	1	1	1	1	1	1	2	2		
B	2	2	2	2	2	2	2	2	2	2	2				

4

T														
A		2	2		2		2		2		2	2		
B														

Electric Bass

Unknown - 432

♩ = 128,000000

33

39

45

50

59

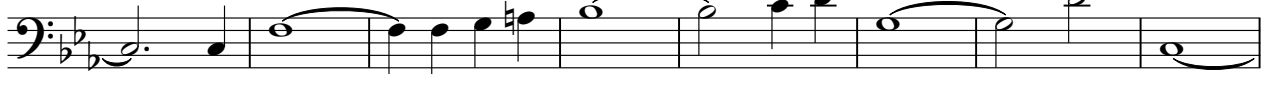

67

74

81

87

93

Synth Voice

Unknown - 432

♩ = 128,000000

49 24

74

31 2

111

3

120

126

134

3

141

4

Copyright Generalmusic S.p.a.

Reverse Cymbals

Unknown - 432

♩ = 128,000000

48

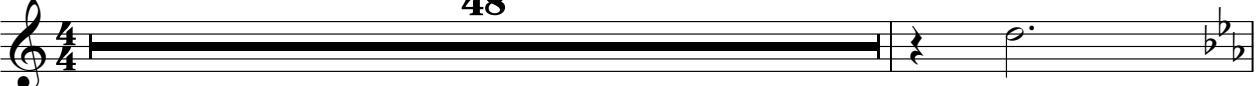

50

24

31

105

42

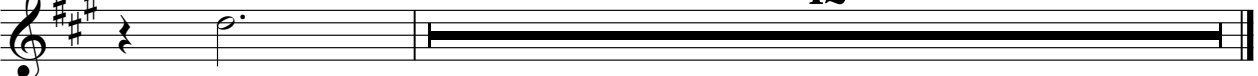

Copyright Generalmusic S.p.a.

Synth Strings

Unknown - 432

♩ = 128,000000

10

19

27

36

44

50

59

66

74

2

Synth Strings

Synth Strings

Unknown - 432

♩ = 128,000000

49 24

74 31

110

117

125

133

141

144

Copyright Generalmusic S.p.a.

Lead 6 (Voice)

Unknown - 432

♩ = 128,000000

49 24

74

31 30

138

143

Copyright Generalmusic S.p.a.

♩ = 128,000000

49 24

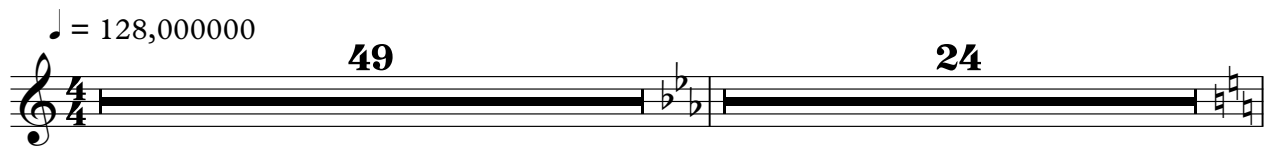

74 31

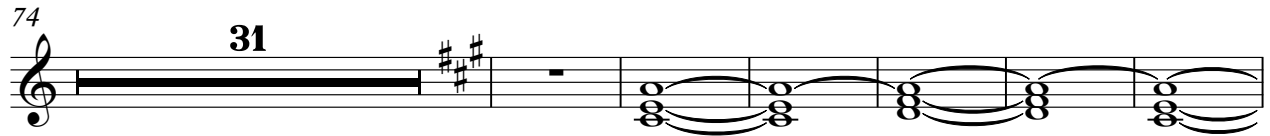

111

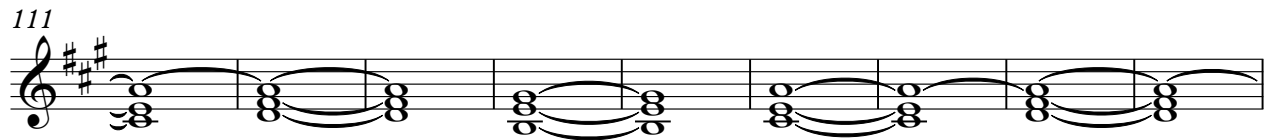

120

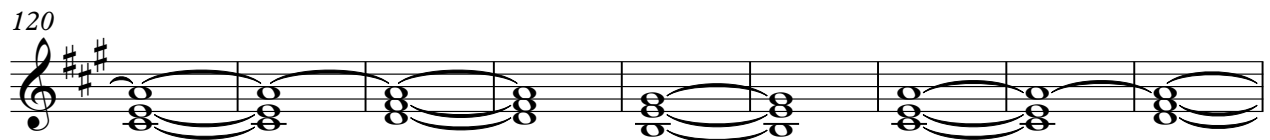

129

136 8

