

♩ = 75,000000

Percussion

Jazz Guitar

Electric Guitar

5-string Fretless Electric Bass

FX 5 (Brightness)

♩ = 75,000000

Viola

Viola

Violoncello

Solo

PRIMO TRENO PER MARTE

4

Perc.

J. Gtr.

E. Gtr.

E. Bass

Solo

7

10

13

16

Perc.

J. Gtr.

E. Gtr.

E. Bass

FX 5

Solo

19

Perc.

J. Gtr.

E. Gtr.

E. Bass

FX 5

Solo

22

Perc.

J. Gtr.

E. Gtr.

E. Bass

FX 5

Vla.

Vla.

Vc.

Solo

25

Perc.

J. Gtr.

E. Gtr.

E. Bass

FX 5

Vla.

Vla.

Vc.

Solo

28

Perc.

J. Gtr.

E. Gtr.

E. Bass

FX 5

Vla.

Vla.

Vc.

Solo

31

Perc. J. Gtr. E. Gtr. E. Bass FX 5 Vla. Vla. Vc. Solo

34

Perc. J. Gtr. E. Gtr. E. Bass FX 5 Vla. Vla. Vc. Solo

37

Perc.

J. Gtr.

E. Gtr.

E. Bass

FX 5

Vla.

Vc.

Solo

40

Perc.

J. Gtr.

E. Bass

FX 5

Vla.

Solo

43

Perc.

J. Gtr.

E. Bass

FX 5

Vla.

Solo

46

Perc. J. Gtr. E. Bass FX 5 Solo

49

Perc. J. Gtr. E. Gtr. E. Bass FX 5 Solo

52

Perc. J. Gtr. E. Gtr. E. Bass FX 5 Solo

55

Perc.

J. Gtr.

E. Gtr.

E. Bass

FX 5

Solo

58

Perc.

J. Gtr.

E. Gtr.

E. Bass

FX 5

Vla.

Vla.

Vc.

Solo

61

Perc. J. Gtr. E. Gtr. E. Bass FX 5 Vla. Vla. Vc. Solo

64

Perc. J. Gtr. E. Gtr. E. Bass FX 5 Vla. Vla. Vc. Solo

67

70

73

76

79

82

85

88

91

Perc.
J. Gtr.
E. Gtr.
E. Bass
FX 5
Vla.
Vla.
Vc.
Solo

94

$\text{♩} = 70,000237 \quad \text{♩} = 60,0000000000$

Perc.
J. Gtr.
E. Bass
Vla.
Vla.
Solo

Percussion

♩ = 75,000000

V.S.

42

6/4 4/4

43

45

47

49

51

53

55

57

59

V.S.

Percussion

61

63

65

67

69

71

73

75

77

79

Percussion

81

83

85

87

89

91

93

♩ = 70,000237 = 60,000000 ♩ = 40,000000

95

97

Jazz Guitar

♩ = 75,000000

4

6

9

11

13

15

17

19

21

V.S.

23

25

27

29

31

33

35

37

39

41

V.S.

63

65

67

69

71

73

75

77

79

81

83

85

87

89

91

93

♩ = 70,000237 ♩ = 60,000000 + 40,000000

95

97

Electric Guitar

♩ = 75,000000

PRIMO TRENO PER MARTE

6

10

15

20

25

30

35

40

45

50

55

60

65

70

75

80

85

90

95

♩ = 70,000237 ♯ 6040,000000

5-string Fretless Electric Bass

♩ = 75,000000

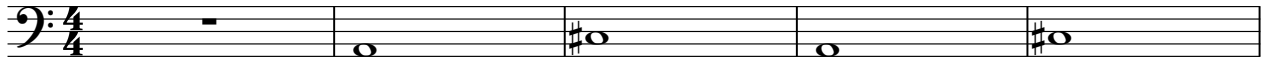

6

9

12

15

18

21

24

27

30

V.S.

62

65

68

71

74

77

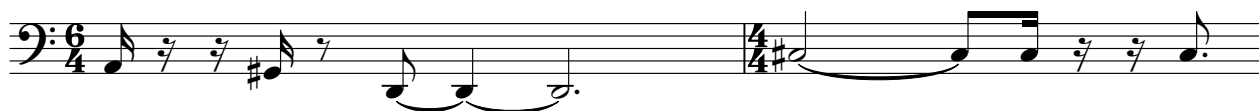

79

82

85

88

V.S.

91

94

96 ♩ = 70,000237 ♩ = 60,000000 ♩ = 40,000000

FX 5 (Brightness)

♩ = 75,000000

6

10

13

15

18

21

23

25

28

V.S.

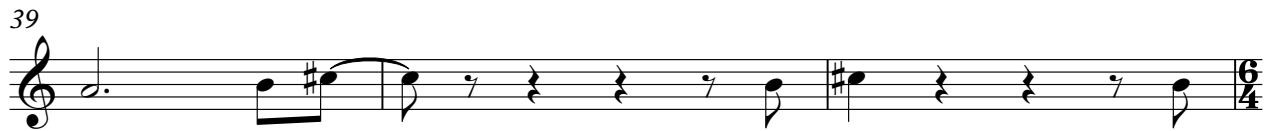
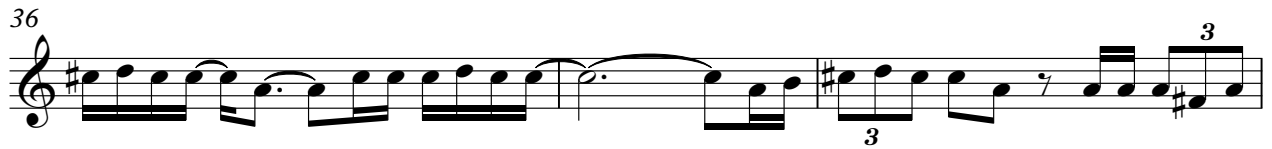

58

60

63

66

68

71

74

77

79

82

V.S.

4

FX 5 (Brightness)

85

88

91

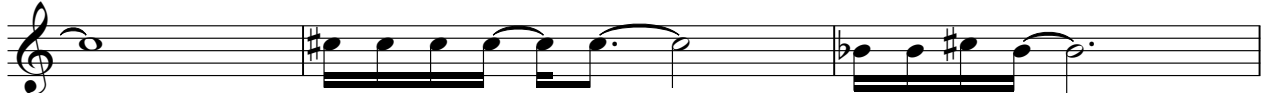

94

$\text{♩} = 70,000,000,000,000,000$

Viola

♩ = 75,000000

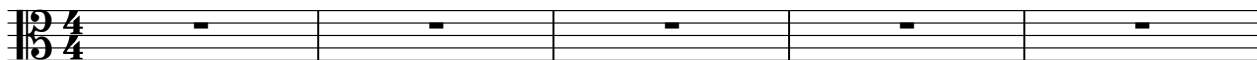

6

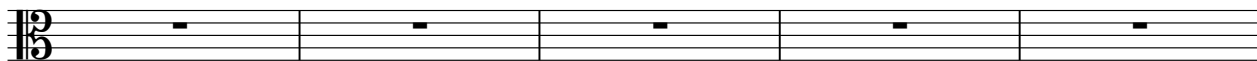

11

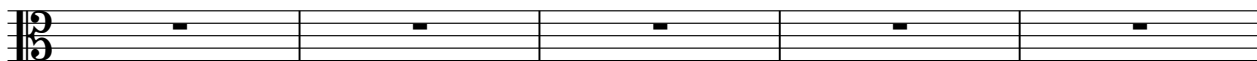

16

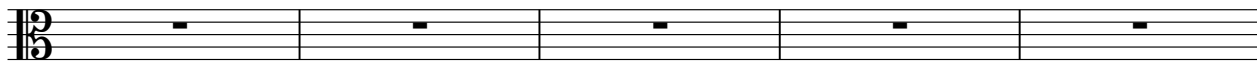

21

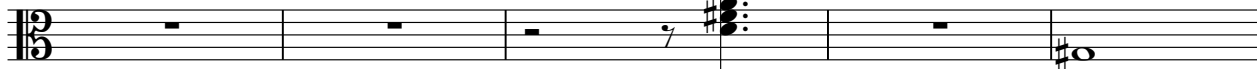

26

30

34

37

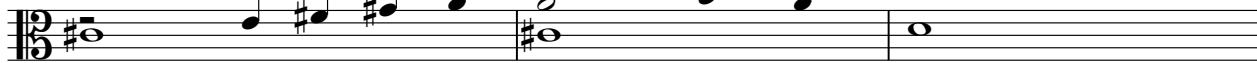

40

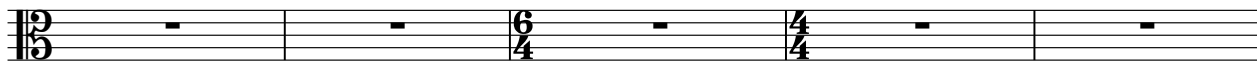

45

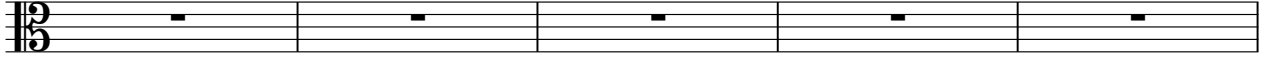

50

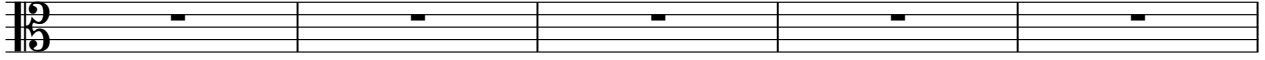

55

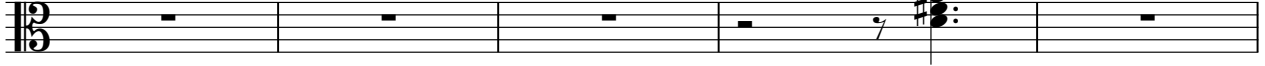

60

64

68

72

76

78

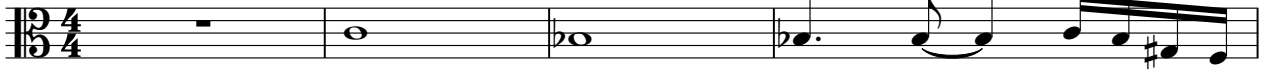

82

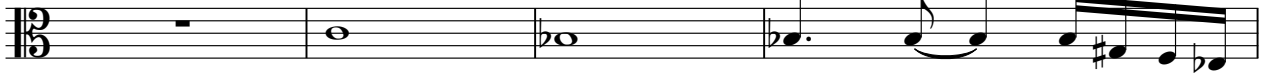

86

90

94

96

♩ = 70,000237 ♩ = 60,000000 ♩ = 40,000000

Viola

♩ = 75,000000

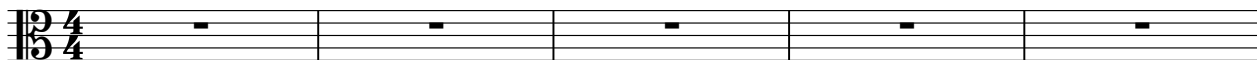

6

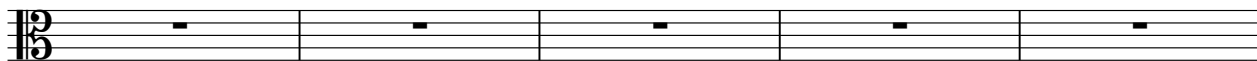

11

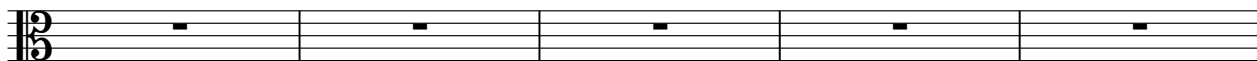

16

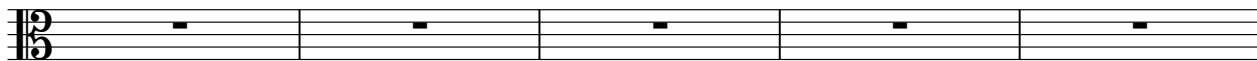

21

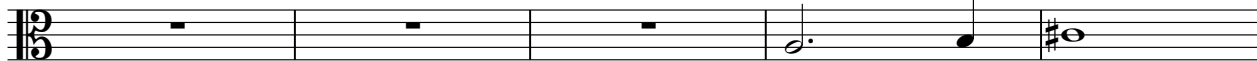

26

30

33

36

39

V.S.

42

45

50

55

60

64

68

71

75

79

83

87

91

95

♩ = 70,000237 ♯ 60,000000

Violoncello

♩ = 75,000000

6

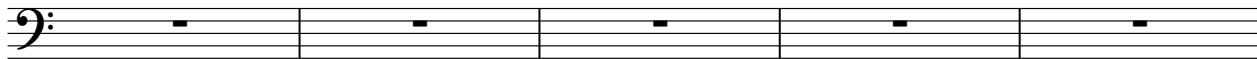

11

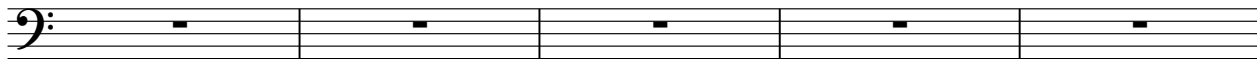

16

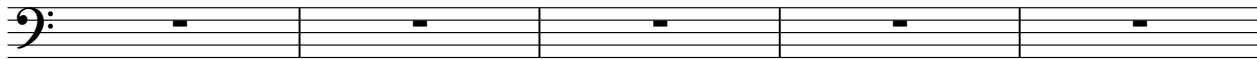

21

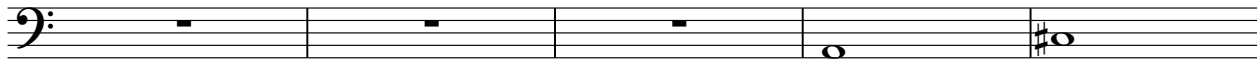

26

31

36

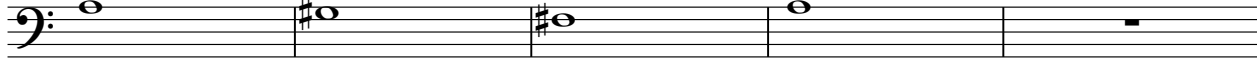

41

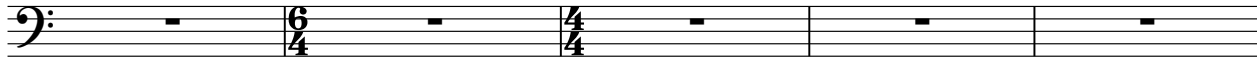

46

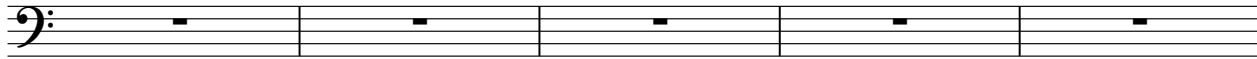

51

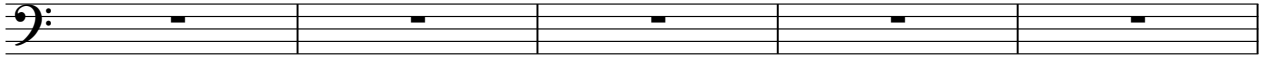

56

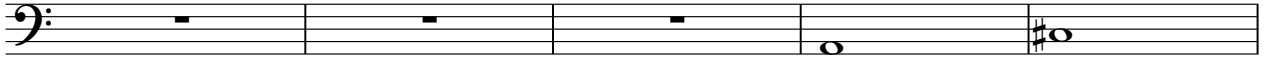

61

66

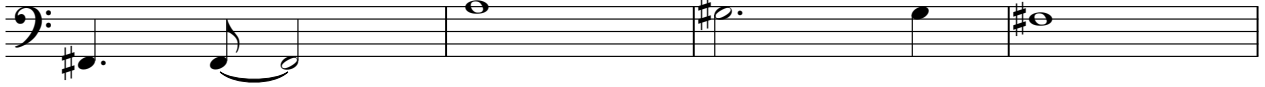

70

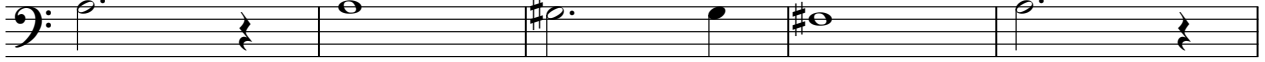

75

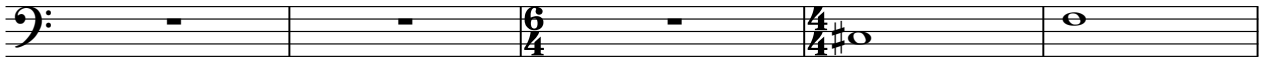

80

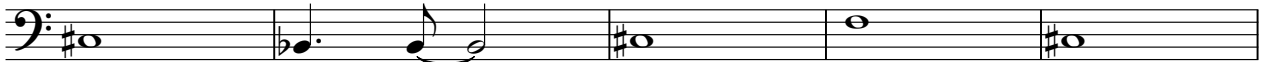

85

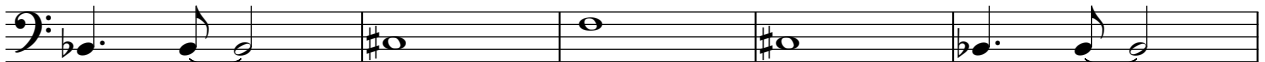

90

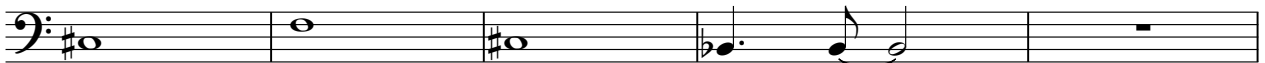

95

♩ = 70,000237 ♯ 604,0000000

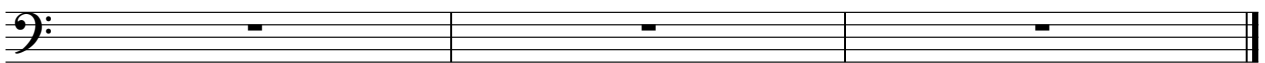

Solo

♩ = 75,000000

4

6

9

11

13

15

17

19

21

V.S.

V.S.

83

85

87

89

91

93

95

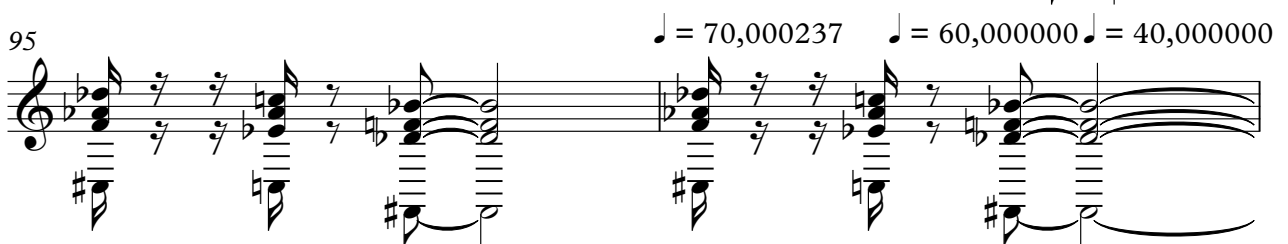

97

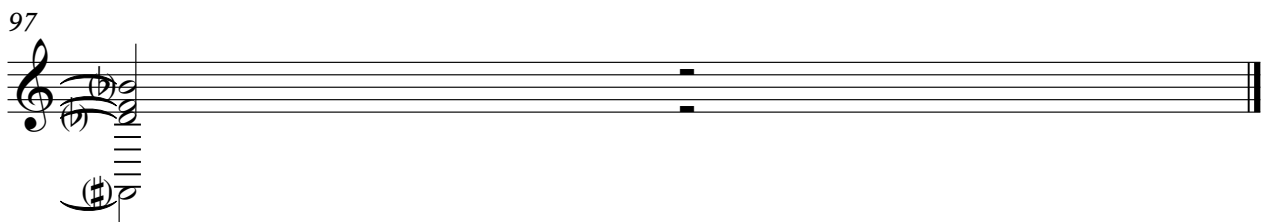
