

Unknown - 437

♩ = 73,000694

Flute

Percussion

Jazz Guitar

Jazz Guitar

Electric Guitar

5-string Electric Bass

Soprano

Synth Strings

FX 5 (Brightness)

♩ = 73,000694

Viola

Solo

5

Fl.

Perc.

J. Gtr.

E. Gtr.

E. Bass

Syn. Str.

FX 5

Solo

CAEET ITHADONIA A DES SO

(C) 1997 by Midi-Software
(C) 1997 by Midi-Software

8

Fl.

Perc.

J. Gtr.

E. Bass

Syn. Str.

Solo

HAI RA GIO NE TU DAMMEN'OHIGNI FI CA NORI VEDE RSIU'

11

Fl.

Perc.

J. Gtr.

E. Bass

Syn. Str.

Solo

CMESTRANMETRSIDAPARE IBUTA RE QUE'ANNVIA DIM MI TUC&ADVO FA RE E CO

14

Fl.

Perc.

J. Gtr.

E. Gtr.

E. Bass

Syn. Str.

Solo

SANE FA RO' A DES SO STO' GUAR DAN DO CIE LI U MI DI E VE DO

16

Fl.

Perc.

J. Gtr.

E. Gtr.

E. Bass

Syn. Str.

FX 5

Solo

PIOG GIA CHE VER RA' E' TUNO RALABRI CHI MASSOMGLIA'

19

Fl.

Perc.

J. Gtr.

E. Gtr.

E. Bass

Syn. Str.

FX 5

Solo

ECAMBIA TOFUTOCOSI' HRET TA DECORANIZARIEZAE UNSEBBIENOMINTEA MI CIVUO

22

Fl.

Perc.

J. Gtr.

E. Bass

Syn. Str.

FX 5

Vla.

Solo

LEUN PO' MI ABTURO' MA STA NOT TE NO'

24

Fl.

Perc.

J. Gtr.

J. Gtr.

E. Gtr.

E. Bass

Syn. Str.

Vla.

Solo

STANOTTE TIE NI MI CON TE'

26

Fl.

Perc.

J. Gtr.

J. Gtr.

E. Gtr. TI PREGNO' MANDAR MI VIA IO VA DO A FON DO

E. Bass

Syn. Str.

Vla.

Solo

28

Fl.

Perc.

J. Gtr.

J. Gtr.

E. Gtr. STA NOTTE PREN DI MI CON TE SO LANON CI STO'

E. Bass

Syn. Str.

Vla.

Solo

30

Fl.

Perc.

J. Gtr.

J. Gtr.

E. Gtr.

E. Bass

Syn. Str.

Vla.

Solo

COME E' DIF-FICILE PER ME' E TU LO SAI PERCHE'

32

Fl.

Perc.

J. Gtr.

J. Gtr.

E. Gtr.

E. Bass

S.

Syn. Str.

Vla.

Solo

SAIHE AN CORAHO BSGNØI TE SACTETIE NI MI CON

35

Fl.

Perc.

J. Gtr.

J. Gtr.

E. Gtr. TE

E. Bass

S.

Syn. Str.

Vla.

Solo

COME SE FOSS' SU, ANCORA MIO

37

Fl.

Perc.

J. Gtr.

J. Gtr.

E. Gtr. PER UN MOMEN TO

E. Bass

S.

Syn. Str.

Vla.

Solo

STA NOTTEPREN DI MI CON TE''

39

Fl.

Perc.

J. Gtr.

J. Gtr.

E. Gtr. NON TI PENTI RAI E QUI STAVO TA GIU RO

E. Bass

S.

Syn. Str.

Vla.

Solo

41

Fl.

Perc.

J. Gtr.

J. Gtr.

E. Gtr. CHE MI QUENSI O RAI CO ME ERSON THOATO

E. Bass

S.

Syn. Str.

Vla.

Solo

44

Fl.

Perc.

J. Gtr.

J. Gtr.

E. Gtr.

E. Bass

Syn. Str.

Vla.

Solo

MAI DEL LA BEL LA NO STRA FA VO LA LA FI NE

46

Fl.

Perc.

J. Gtr.

E. Gtr.

E. Bass

Syn. Str.

FX 5

Solo

O RA SO' QUAL' E' QUESO' VOLO AI VOI QUID'ANTI AME'

49

Fl.

Perc.

J. Gtr.

E. Gtr.

E. Bass

Syn. Str.

FX 5

Solo

MIHAI LASCIASTA OASULA RVA SUL SPONDA DEL M SCRITA' FAR TOR NRE FUIOCO ME PRI MACER

52

Fl.

Perc.

J. Gtr.

E. Bass

Syn. Str.

FX 5

Vla.

Solo

TQNON SIPUO' IO GIA' LO SO' MA STA NOT TE NO

54

Fl. Perc. J. Gtr. J. Gtr. E. Gtr. E. Bass Syn. Str. Vla. Solo

STANOTTE TIE NI MI CON TE

56

Fl. Perc. J. Gtr. J. Gtr. E. Gtr. E. Bass Syn. Str. Vla. Solo

TI PREGNOX MANDAR MI VIA NON DI RE NIEN TE

58

Fl.

Perc.

J. Gtr.

J. Gtr.

E. Gtr.

E. Bass

Syn. Str.

Vla.

Solo

STA NOTTE PREN DI MI CON TE TI SOPRENDE RO'

60

Fl.

Perc.

J. Gtr.

J. Gtr.

E. Gtr.

E. Bass

Syn. Str.

Vla.

Solo

PERCHETPARLE RO' DI ME DIQUEL LO CHE NONSAI

62

Fl. Perc. J. Gtr. J. Gtr. E. Gtr. E. Bass S. Syn. Str. Vla. Solo

COME FO RSONAI FATMAI STA NOTTIE NI MI CON

65

Fl. Perc. J. Gtr. J. Gtr. E. Gtr. E. Bass S. Syn. Str. Vla. Solo

TE COME SE FOS SI ANCORA MIO

67

Fl. Perc. J. Gtr. J. Gtr. E. Gtr. E. Bass S. Syn. Str. Vla. Solo

PER UN MO MENTO STA NOTTE PREN DI MI CON TE'

69

Fl. Perc. J. Gtr. J. Gtr. E. Gtr. E. Bass S. Syn. Str. Vla. Solo

NON TI PENTI RAI E QUESTA VOCE TA GIU RO

71

Fl.

Perc.

J. Gtr.

J. Gtr.

E. Gtr. CHEN SONGRE VAI COME FOR SIONI HODAT MAI

E. Bass

S.

Syn. Str.

Vla.

Solo

74

♩ = 71,000038 ♩ = 69,000412 ♩ = 67,000175 ♩ = 65,000094

Fl.

Perc.

J. Gtr.

J. Gtr.

E. Bass CHE IM MORE VRAI

Syn. Str.

Solo

♩ = 71,000038 ♩ = 69,000412 ♩ = 67,000175 ♩ = 65,000094

♩ = 59,000666 ♩ = 49,000290

♩ = 65,000488

Flute

Unknown - 437

♩ = 73,000694

5

8

10

12

14

16

18

20

22

25

(C)1997 by MdB Software
(C)1997 by MdB Software

V.S.

53

56

59

62

65

68

70

72

♩ = 71,000038 ♩ = 69,000071 ♩ = 67,000104 ♩ = 65,000137

75

Percussion

Unknown - 437

♩ = 73,000694

2

5

7

9

11

13

15

17

19

21

(C)1997 by MdB Software
(C)1997 by MdB Software

V.S.

Percussion

Percussion

43

45

47

49

51

53

55

57

59

61

V.S.

4

Percussion

63

65

67

69

71

73

♩ = 71,000038

75

♩ = 65,000433

2

♩ = 73,000694

5

9

14

19

25

27

29

31

34

36

38

40

42

44

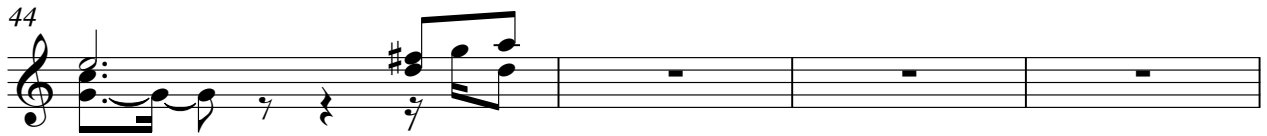

48

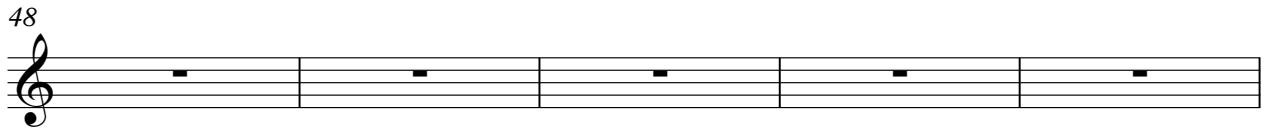

53

56

58

60

62

65

67

69

71

74

♩ = 71,000038 ♩ = 69,000006

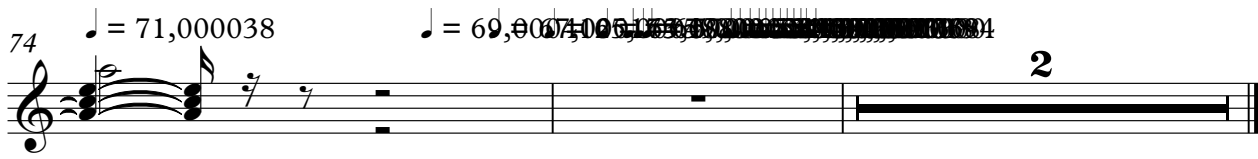

♩ = 73,000694

5

9

13

17

21

25

27

29

31

33

right hand

CONFERMA D'ES HANNU

DIMICENITA NONNISIU' COE NARS PAIRE BURSENTA

DIMICENOFARECO SNAO' AESO STORNIEMI BEO PIGGARA'

ENNAHEI CHASOMIA' GERMOCSTR'A DOMEKSE

NEHNAUO LEO' NHO' MANDIO' STOTE TIENI MI CON

TE' TPRENON MADAR MIVA

IO VADO A FONDO STOTEREN DIMI CON

TE' SOLNONCISTO' COE EDIFFICLPERME'

E TU LOSAI PERHE' SACHE

AN CORAHO BISONDI TE' STOTETIE NIMI CON

(C)1997 by MdB Software (C)1997 by MdB Software

V.S.

35

 TE COME SFOSSI ANCHE UN GIOVINE

37

 PER UN MOMENTO STANOTTE RENDEMI CON TE'

39

 NON TPENTIRAI EQUETMOL TAGIURO

41

 CHEMI RIMANESSORAI CO

43

 ME FORSENON TI HO DATO MAI

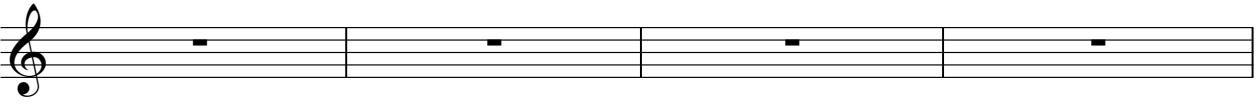
45

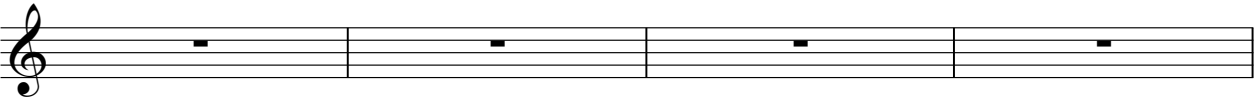
 DIBELLA CRACALINE ORSOEL' QUINDUCARA QIVANME'

49

 MI SIAI SULLA SUFFOCATA' FINE COME MAER NON O' IGIAO'

53

 M&TMOE STANOTTE TIE NI MI CON

55

 TE' TPRESNON MADAR MIVA

57

 NON DIRE NIEN TE STANOTTE RENDEMI CON

59

TE' TSORENERO' PERHPARLERODI ME

61

QUELLECHE NOSAI COME

63

FO RSEONAI FATOMAI STA NOTTIE NIMI CON

65

TE' COMESFOSSI ANCRAMIO

67

PER UN MO MEN TO STOTREN DMICON TE'

69

NON TPENTIRAI EQUETOL TAGIU RO

71

CHEMNSOMREVAI COME

73

FO RSENON TI HO DA TO MAI CHEM

♩ = 71,000038 ♩ = 69,60001275

75

MESO MRE VRAI

2

Electric Guitar

Unknown - 437

♩ = 73,000694

6

11

15

18

22

25

27

29

31

(C)1997 by MdB Software
(C)1997 by MdB Software

V.S.

34

36

38

40

42

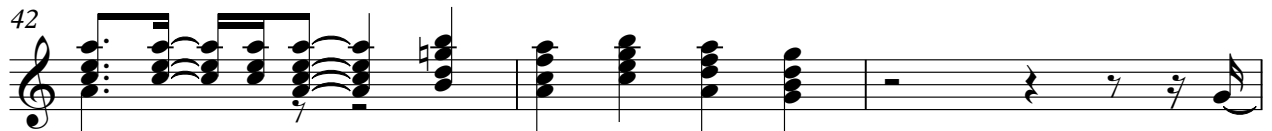

45

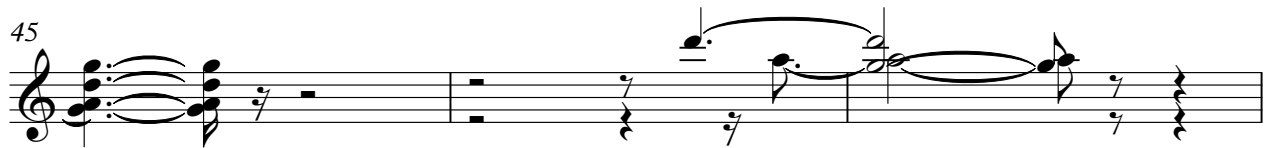

48

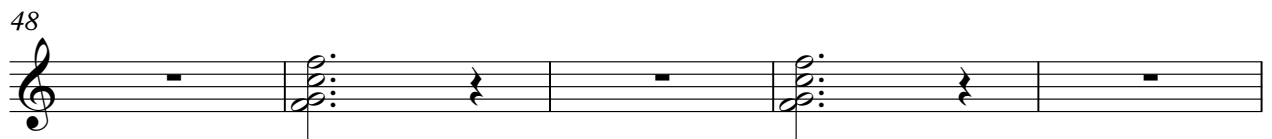

53

56

58

Electric Guitar

60

62

65

67

69

71

74

♪ = 71,000038 ♪ = 69,000100 ♪ = 55,000000

5-string Electric Bass Unknown - 437

♩ = 73,000694

2

6

10

13

17

20

23

26

29

32

(C)1997 by MdB Software
(C)1997 by MdB Software

V.S.

62

65

67

69

72

$\text{♩} = 71,000038$ $\text{♩} = 69,0004$

75 $\text{♩} = 65,000433$ $\text{♩} = 67,000810$ $\text{♩} = 65,000810$ $\text{♩} = 67,000810$

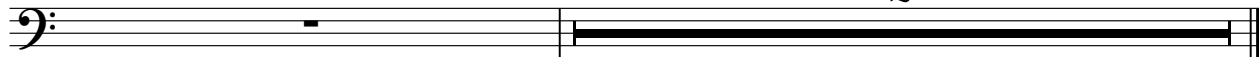

2

Unknown - 437

Soprano

♩ = 73,000694

5

9

14

19

2

25

2

2

32

2

36

39

3

42

2

48

(C)1997 by MdB Software
(C)1997 by MdB Software

2

Soprano

53

2

2

60

2

65

7

68

3

72

2

2

♯ = 71,000038 ♯ = 65,000038

Synth Strings

Unknown - 437

♩ = 73,000694

2

6

10

14

18

22

26

30

34

38

(C)1997 by MdB Software
(C)1997 by MdB Software

V.S.

Synth Strings

42

45

49

53

57

62

66

69

74

♩ = 71,000038 ♩ = 69,000,012 ♯ 65,000,009

FX 5 (Brightness)

Unknown - 437

♩ = 73,000694

2

6

10

15

19

25

32

38

45

49

(C)1997 by MdB Software
(C)1997 by MdB Software

2

FX 5 (Brightness)

51

55

62

68

$\text{♩} = 71,000038$ $\text{♩} = 69,000$

75

$\text{♩} = 65,00048,000679,0008300$ $\text{♩} = 65,00048,000679,0008300$

Viola

Unknown - 437

♩ = 73,000694

5

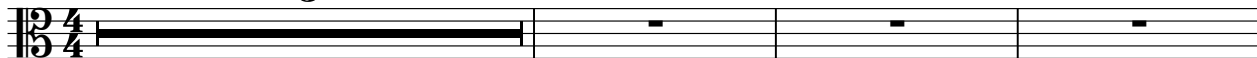

9

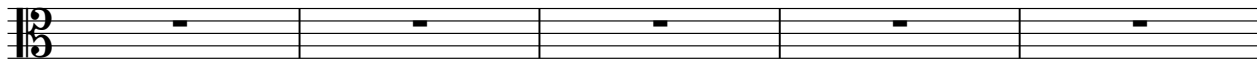

14

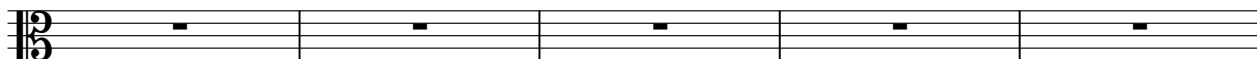

19

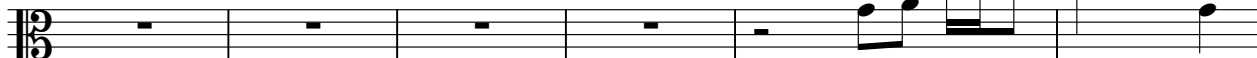

25

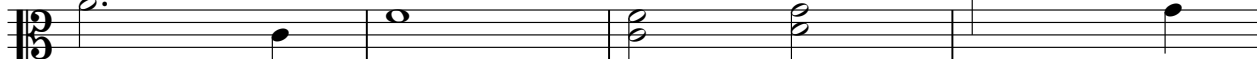

29

34

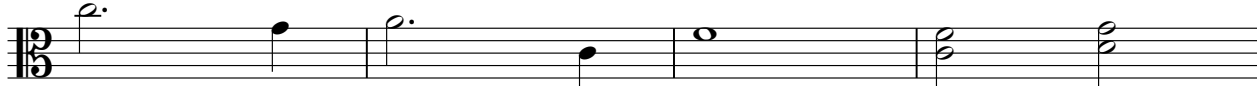

38

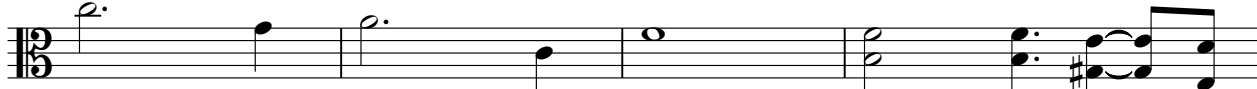

42

45

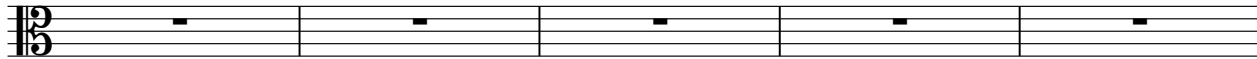

2

Viola

50

55

59

63

67

72

♩ = 71,000

2

Solo

Unknown - 437

♩ = 73,000694

2

6

9

12

14

18

21

24

26

28

(C) 1997 by M&B Software
(C) 1997 by M&B Software

V.S.

56

58

60

62

65

67

69

72

75

71,00038 69,000412 67,000175

65,0001890 63,0001763 61,0001636 59,0001509 57,0001382 55,0001255 53,0001128 51,0001001 49,000874 47,000747 45,000620 43,000493 41,000366 39,000239 37,000112 35,000000

3
