

Unknown - 44

♩ = 82,000038

Vocal

Glen Campbell

Horns hi

Drums

Bells

Telephone

Guitar Lead

Guitar Rhythm

Bass

Harmony

Violin

Strings hi

Strings mid

Strings lo

♩ = 82,000038

Drums

Bells

Telephone

Guitar Lead

Guitar Rhythm

Bass

Harmony

Strings hi

Strings mid

Strings lo

6

Vocal

Glen Campbell

Drums

Bells

Guitar Lead

Guitar Rhythm

Bass

Harmony

Strings mid

Strings lo

4

12

Vocal

Glen Campbell

Drums

Guitar Lead

Guitar Rhythm

Bass

Harmony

Violin

Strings mid

Strings lo

14

Vocal

Glen Campbell

Drums

Bells

Telephone

Guitar Lead

Guitar Rhythm

Bass

Harmony

Strings hi

Strings mid

15

Vocal

Glen Campbell

Drums

Bells

Telephone

Guitar Lead

Guitar Rhythm

Bass

Harmony

Strings hi

Strings mid

16

Vocal

Glen Campbell

Drums

Bells

Telephone

Guitar Lead

Guitar Rhythm

Bass

Harmony

Strings hi

Strings mid

18

Vocal

Glen Campbell

Drums

Bells

Guitar Lead

Guitar Rhythm

Bass

Harmony

Strings hi

Strings mid

Vocal

Glen Campbell

Drums

Bells

Guitar Lead

Guitar Rhythm

Bass

Harmony

Strings hi

Strings mid

20

Vocal

Glen Campbell

Drums

Bells

Telephone

Guitar Lead

Guitar Rhythm

Bass

Harmony

Strings hi

Strings mid

Strings lo

Vocal

Glen Campbell

Drums

Bells

Guitar Lead

Guitar Rhythm

Bass

Harmony

Strings hi

Strings mid

Strings lo

24

Vocal

Glen Campbell

Drums

Guitar Rhythm

Bass

Harmony

Strings mid

Strings lo

26

Vocal

Glen Campbell

Drums

Guitar Rhythm

Bass

Harmony

Strings mid

28

Vocal

Glen Campbell

Drums

Guitar Lead

Guitar Rhythm

Bass

Harmony

Violin

Strings mid

Strings lo

30

Vocal

Glen Campbell

Drums

Bells

Telephone

Guitar Lead

Guitar Rhythm

Bass

Harmony

Violin

Strings hi

Strings mid

Strings lo

32

Vocal

Glen Campbell

Drums

Bells

Telephone

Guitar Lead

Guitar Rhythm

Bass

Harmony

Strings hi

Strings mid

Strings lo

33

Vocal

Glen Campbell

Drums

Bells

Telephone

Guitar Lead

Guitar Rhythm

Bass

Harmony

Violin

Strings hi

Strings mid

35

Oboe

Vocal

Glen Campbell

Drums

Bells

Guitar Lead

Guitar Rhythm

Bass

Harmony

Strings mid

36

Oboe

Vocal

Glen Campbell

Drums

Bells

Guitar Lead

Guitar Rhythm

Bass

Harmony

Strings mid

- Glen Campbell:** A melodic line mirroring the vocal part.
- Drums:** A rhythmic pattern with 'x' marks indicating cymbal hits and stems for other drum parts.
- Guitar Lead:** A melodic line with slurs and accents.
- Guitar Rhythm:** A rhythmic accompaniment with chords and single notes.
- Harmony:** A line with chords and rests.
- Strings mid:** A line with chords and rests.

37

Vocal

Glen Campbell

Horns hi

Horns lo

Drums

Bells

Guitar Lead

Guitar Rhythm

Bass

Harmony

Strings hi

Strings mid

Strings lo

39

Horns hi

Horns lo

Drums

Bells

Guitar Lead

Guitar Rhythm

Bass

Harmony

Strings hi

Strings mid

Strings lo

41

Horns hi

Horns lo

Drums

Bells

Guitar Lead

Guitar Rhythm

Bass

Harmony

Strings mid

43

Horns hi

Horns lo

Drums

Guitar Lead

Guitar Rhythm

Bass

Harmony

Strings hi

Strings mid

45

47

Vocal

Glen Campbell

Drums

Bells

Telephone

Guitar Lead

Guitar Rhythm

Bass

Harmony

Violin

Strings hi

Strings mid

49

Vocal

Glen Campbell

Drums

Bells

Telephone

Guitar Lead

Guitar Rhythm

Bass

Harmony

Strings hi

Strings mid

Vocal

Glen Campbell

Drums

Bells

Guitar Lead

Guitar Rhythm

Bass

Harmony

Violin

Strings hi

Strings mid

Strings lo

51

Vocal

Glen Campbell

Drums

Bells

Guitar Lead

Guitar Rhythm

Bass

Harmony

Violin

Strings hi

Strings mid

Strings lo

52

Vocal

Glen Campbell

Drums

Bells

Guitar Lead

Guitar Rhythm

Bass

Harmony

Strings hi

Strings mid

53

Vocal

Glen Campbell

Drums

Bells

Guitar Lead

Guitar Rhythm

Bass

Harmony

Strings hi

Strings mid

54

Vocal

Glen Campbell

Drums

Bells

Telephone

Guitar Lead

Guitar Rhythm

Bass

Harmony

Strings hi

56

58

Horns hi

Horns lo

Drums

Guitar Lead

Guitar Rhythm

Bass

Harmony

Strings hi

Strings mid

Strings lo

60

Horns hi

Horns lo

Drums

Bells

Telephone

Guitar Lead

Guitar Rhythm

Bass

Harmony

Strings hi

Strings mid

Strings lo

61

Horns hi

Horns lo

Drums

Bells

Telephone

Guitar Lead

Guitar Rhythm

Bass

Harmony

Strings hi

Strings mid

62

63

Horns hi

Horns lo

Drums

Bells

Telephone

Guitar Lead

Guitar Rhythm

Bass

Harmony

Strings hi

Strings mid

64

65

Horns hi

Horns lo

Drums

Bells

Telephone

Guitar Lead

Guitar Rhythm

Bass

Harmony

Strings hi

Strings mid

66

67

Horns hi

Horns lo

Drums

Bells

Guitar Lead

Guitar Rhythm

Bass

Harmony

Strings hi

Strings mid

68

Horns lo

Drums

Guitar Lead

Guitar Rhythm

Bass

Harmony

Strings hi

Strings mid

Strings lo

Oboe

Unknown - 44

♩ = 82,000038

34

33

Unknown - 44

Vocal

♩ = 82,000038

5

10

15

19

24

28

33

38

50

53

14

♩ = 82,000038

5

10

15

19

24

28

33

38

50

53

14

♩ = 82,000038

**36**

42

**11**

59

64

**2**

♩ = 82,000038

**36**

43

**9**

58

63

66

Unknown - 44

Drums

♩ = 82,000038

5/4

5

9

13

17

21

26

30

34

38

V.S.

Drums

43

47

51

55

59

62

65

67

Bells

Unknown - 44

♩ = 82,000038

2

5

7

15

19

22

7

32

36

39

41

5

Telephone

Unknown - 44

♩ = 82,000038

2

6 8 4

21 9

34 14 4

54

57 2

62

64 4

Guitar Lead

Unknown - 44

♩ = 82,000038

V.S.

Guitar Lead

49

51

54

59

63

66

♩ = 82,000038

V.S.

Guitar Rhythm

38

43

46

49

52

55

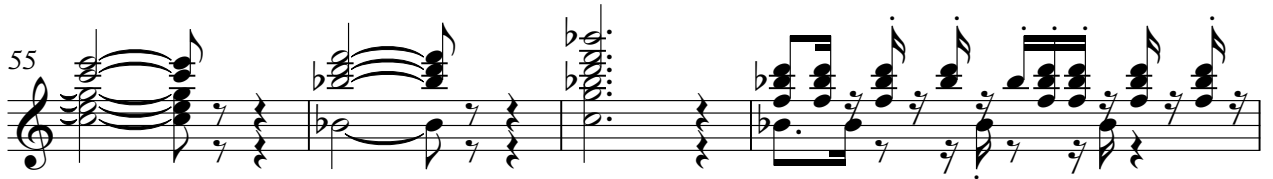

59

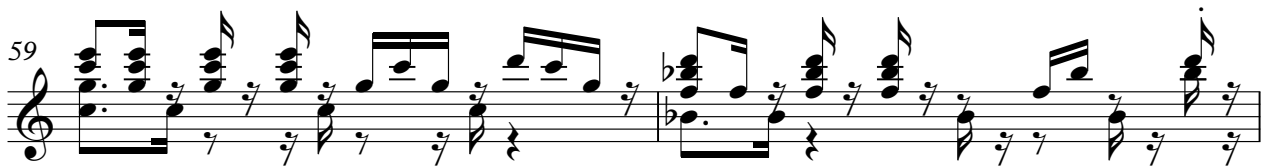

61

63

65

Guitar Rhythm

67

Unknown - 44

Bass

♩ = 82,000038

7

12

18

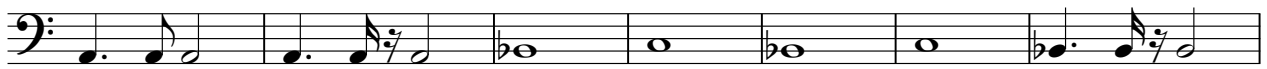

25

31

36

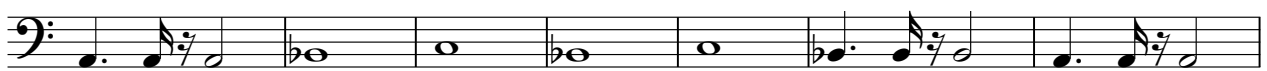

43

48

54

V.S.

2

Bass

61

65

Harmony

Unknown - 44

♩ = 82,000038

2

10

17

24

31

38

45

53

60

65

Violin

Unknown - 44

♩ = 82,000038

11 15

29

2 11

46

2

50

18

Strings hi

Unknown - 44

♩ = 82,000038

2 8

14

21 7

33 2

41 2

50

58

64

Strings mid

Unknown - 44

♩ = 82,000038

2 5

14

21

29

35

42

49

54

63

Strings lo

Unknown - 44

♩ = 82,000038

3 b 5

13

6 b 4

29

4 b

38

5 3

50

4 b b b b

61

b b b b