

♩ = 75,000000

Tenor Saxophone

Percussion

Jazz Guitar

Electric Guitar

Electric Guitar

5-string Fretless
Electric Bass

FM Synth

Synth Strings

Synth Strings

Lead 1 (Square)

Pad 1 (New Age)

♩ = 75,000000

Viola

Solo

Telephone

Perc.

J. Gtr.

E. Gtr.

Lead 1

Ten. Sax.

Perc.

J. Gtr.

E. Gtr.

E. Gtr.

Ten. Sax.

Perc.

J. Gtr.

E. Gtr.

E. Gtr.

Il tuo ma gli o ne lun go sul le ma

ni que se non e' cresciu topiu'

7

Ten. Sax.

Perc.

J. Gtr.

E. Gtr.

8

Ten. Sax.

Perc.

J. Gtr.

E. Gtr.

E. Gtr.

E. Bass

Lead 1

le cor se in bi cic let ta a pri ma ve ra

9

10

il ven to pro fu ma va anche di te

11

Ten. Sax.

Perc.

J. Gtr.

E. Gtr.

E. Bass

Lead 1

Tel.

12

Ten. Sax.

Perc.

J. Gtr.

E. Gtr.

E. Gtr.

E. Bass

Syn. Str.

Lead 1

Tel.

di que sto tempo in due so lo fo to gra fie

13

Ten. Sax.

Perc.

J. Gtr.

E. Gtr.

E. Gtr.

e co si' lonta ninoi pensio atra noi

E. Bass

Syn. Str.

Pad 1

Tel.

15

Ten. Sax.

Perc.

J. Gtr.

E. Gtr.

E. Gtr.

E. Bass

Syn. Str.

Pad 1

ri cor do an co ra quel gior no del pri mo ba cio a

16

Ten. Sax.

Perc.

J. Gtr.

E. Gtr.

E. Gtr.

E. Bass

FM

Syn. Str.

Na po li ma

17

Ten. Sax.

Perc.

J. Gtr.

E. Gtr.

E. Gtr.

E. Bass

FM

Syn. Str.

non e' giu sto pen sar ti sta se ra il tuo cuo

18

Ten. Sax.

Perc.

J. Gtr.

E. Gtr.

E. Gtr.

E. Bass

Syn. Str.

Syn. Str.

re ha gialn bat ti to nuo vo par la ma

19

Ten. Sax.

Perc.

J. Gtr.

E. Gtr.

E. Gtr.

E. Bass

Syn. Str.

Syn. Str.

Pad 1

le di me sen za al cu na pie ta' an che

20

Ten. Sax.

Perc.

J. Gtr.

E. Gtr.

E. Gtr.

E. Bass

FM

Syn. Str.

Syn. Str.

Pad 1

se tut to que sto so il ma le che fa

21

Ten. Sax.

Perc.

J. Gtr.

E. Gtr.

E. Gtr.

E. Bass

FM

Syn. Str.

Syn. Str.

Lead 1

si sta se ra t'a ves sa va

22

Ten. Sax.

Perc.

J. Gtr.

E. Gtr.

E. Gtr.

E. Bass

FM

Syn. Str.

Syn. Str.

sa' non dir gli mai

23

Ten. Sax.

Perc.

J. Gtr.

E. Gtr.

E. Gtr.

E. Bass

FM

Syn. Str.

Pad 1

3

che sia mo sta ti a let to per un gior no in te

24

Ten. Sax.

Perc.

J. Gtr.

E. Gtr.

E. Gtr.

E. Bass

FM

Syn. Str.

Syn. Str.

Pad 1

ro e la pa u

25

Ten. Sax.

Perc.

J. Gtr.

E. Gtr.

E. Gtr.

E. Bass

FM

Syn. Str.

ra di queltem po ra le co me ci strin ge

26

Ten. Sax.

Perc.

J. Gtr.

E. Gtr.

E. Gtr.

E. Bass

FM

Syn. Str.

va le no stre li

27

Ten. Sax. 

Perc. 

J. Gtr. 

E. Gtr. 

E. Gtr. 

E. Bass 

FM 

Syn. Str. 

Syn. Str. 

ti sui ca pel li e gli oc chi im ma gi nan do un fi

28

Ten. Sax.

Perc.

J. Gtr.

E. Gtr.

E. Gtr.

E. Bass

FM

Syn. Str.

Syn. Str.

glio tu di se

29

Ten. Sax.

Perc.

J. Gtr.

E. Gtr.

E. Gtr.

E. Bass

FM

Syn. Str.

Syn. Str.

gna vi pu re il suo pro fi lo e poistrap pa vi il fo

30

Ten. Sax.

Perc.

J. Gtr.

E. Gtr.

E. Gtr.

E. Bass

FM

Syn. Str.

Syn. Str.

Pad 1

glio non dir gli mai

31

Ten. Sax.

Perc.

J. Gtr.

E. Gtr.

E. Gtr.

E. Bass

FM

Syn. Str.

Vla.

Solo

di co m'e' sta to bel lo quel la not te al ma

32

Ten. Sax.

Perc.

J. Gtr.

E. Gtr.

E. Gtr.

E. Bass

FM

Syn. Str.

Vla.

Solo

re die tro u na bar

33

Ten. Sax.

Perc.

J. Gtr.

E. Gtr.

E. Gtr.

E. Bass

FM

Syn. Str.

Vla.

Solo

ca aspet ta va mo stret ti che arri vas se il so

34

Ten. Sax.

Perc.

J. Gtr.

E. Gtr.

E. Gtr.

E. Bass

FM

Syn. Str.

Vla.

Solo

le di quel la vol

35

Ten. Sax.

Perc.

J. Gtr.

E. Gtr.

E. Gtr.

E. Bass

FM

Syn. Str.

Syn. Str.

Vla.

Solo

ta per un tuo ri tar do ci tre ma va il

Musical score for page 30, featuring Tenor Saxophone, Percussion, and various guitar parts (J. Gtr., E. Gtr., E. Gtr., E. Bass, FM, Syn. Str., Vla., Solo). The score includes lyrics: "lar me ci te ne va u ni ti sen za far l'a mo".

38

Ten. Sax.

Perc.

J. Gtr.

E. Gtr.

E. Gtr.

E. Bass

FM

Syn. Str.

Syn. Str.

Vla.

re non dir gli

39

Ten. Sax.

Perc.

J. Gtr.

E. Gtr.

E. Gtr.

E. Bass

FM

Syn. Str.

Syn. Str.

mai spe gni il fuo co che bru cia den

40

Ten. Sax.

Perc.

J. Gtr.

E. Gtr.

E. Gtr.

E. Bass

FM

Syn. Str.

Syn. Str.

Pad 1

tro te e na scon

41

Ten. Sax.

Perc.

J. Gtr.

E. Gtr.

E. Gtr.

E. Bass

FM

Syn. Str.

Syn. Str.

Pad 1

Vla.

di que gli oc chi ros si se pen si a me

42

Ten. Sax.

Perc.

E. Gtr.

E. Gtr.

E. Bass

FM

Syn. Str.

Syn. Str.

Pad 1

Vla.

Solo

43

Perc.

E. Gtr.

E. Gtr.

E. Bass

FM

Syn. Str.

Syn. Str.

Pad 1

Vla.

Solo

44

Ten. Sax.

Perc.

E. Gtr.

E. Gtr.

E. Bass

FM

Syn. Str.

Syn. Str.

Vla.

Solo

3 ma

45

Ten. Sax.

Perc.

J. Gtr.

E. Gtr.

E. Gtr.

E. Bass

FM

Syn. Str.

Syn. Str.

Vla.

se lui ti strin ge le ma ni re spi ra piu' for

46

Ten. Sax.

Perc.

J. Gtr.

E. Gtr.

E. Gtr.

E. Bass

Syn. Str.

Syn. Str.

te di cen do che l'a mi la sua vi

47

Ten. Sax.

Perc.

J. Gtr.

E. Gtr.

E. Gtr.

E. Bass

Syn. Str.

Syn. Str.

Pad 1

ta e' piu' bel la da quan do ci sei gli fai

48

Ten. Sax.

Perc.

J. Gtr.

E. Gtr.

E. Gtr.

E. Bass

FM

Syn. Str.

Syn. Str.

Pad 1

ma le se un gior no par lan do di noi

49

Ten. Sax.

Perc.

J. Gtr.

E. Gtr.

E. Gtr.

E. Bass

FM

Syn. Str.

Syn. Str.

Lead 1

Vla.

hai u na la cri ma anco ra per

50

Ten. Sax.

Perc.

J. Gtr.

E. Gtr.

E. Gtr.

E. Bass

FM

Syn. Str.

Syn. Str.

Vla.

Solo

me non dir gli mai

51

Ten. Sax.

Perc.

J. Gtr.

E. Gtr.

E. Gtr.

E. Bass

FM

Syn. Str.

Syn. Str.

Pad 1

Vla.

che il vo stro non e' a mo re e' ses so sen za cuo

3

52

Ten. Sax.

Perc.

J. Gtr.

E. Gtr.

E. Gtr.

E. Bass

FM

Syn. Str.

Syn. Str.

Pad 1

Vla.

re che ti fa ma

53

Ten. Sax.

Perc.

J. Gtr.

E. Gtr.

E. Gtr.

E. Bass

FM

Syn. Str.

Syn. Str.

Vla.

le se ti vuol ba cia re li' vi ci no al ma

Detailed description of the musical score: The score is for page 46, starting at measure 53. It features ten staves. The Tenor Saxophone part has a melodic line with a triplet in measure 55. The Percussion part consists of a steady eighth-note pattern. The Jazz Guitar part has a simple melodic line. The Electric Guitar part has a complex, rhythmic accompaniment. The second Electric Guitar staff contains the vocal line with the lyrics: "le se ti vuol ba cia re li' vi ci no al ma". The Electric Bass part has a simple bass line. The Fiddle part has a single note in measure 53. The Synthesizer Strings part has a sustained chord in measure 53. The second Synthesizer Strings part has a simple harmonic line. The Viola part has a simple harmonic line.

54

Ten. Sax.

Perc.

J. Gtr.

E. Gtr.

E. Gtr.

E. Bass

FM

Syn. Str.

Syn. Str.

Vla.

re che tu fin gen

55

Ten. Sax.

Perc.

J. Gtr.

E. Gtr.

E. Gtr.

E. Bass

FM

Syn. Str.

Syn. Str.

Vla.

do a vol te gli sor ri di ma trat tie ni il pian

56

Ten. Sax.

Perc.

J. Gtr.

E. Gtr.

E. Gtr.

E. Bass

FM

Syn. Str.

Syn. Str.

Vla.

to se inquel mo

57

Ten. Sax.

Perc.

J. Gtr.

E. Gtr.

E. Gtr.

E. Bass

FM

Syn. Str.

Syn. Str.

Vla.

men to per le vie del cuo re ti sto cam mi nan

58

Ten. Sax.

Perc.

J. Gtr.

E. Gtr.

E. Gtr.

E. Bass

FM

Syn. Str.

Syn. Str.

Pad 1

Vla.

do nem me no io

59

Ten. Sax.

Perc.

J. Gtr.

E. Gtr.

E. Gtr.

E. Bass

FM

Syn. Str.

Syn. Str.

Pad 1

Vla.

ti vo glio di re a mo re co me sto sof fren

60

Ten. Sax.

Perc.

J. Gtr.

E. Gtr.

E. Gtr.

E. Bass

FM

Syn. Str.

Syn. Str.

Pad 1

Vla.

do di quan te vol

61

Ten. Sax.

Perc.

J. Gtr.

E. Gtr.

E. Gtr.

E. Bass

FM

Syn. Str.

Syn. Str.

Vla.

te pen so in pie na not te e par lo sin ghioz zan

62

Ten. Sax.

Perc.

J. Gtr.

E. Gtr.

E. Gtr.

E. Bass

FM

Syn. Str.

Syn. Str.

Vla.

do mi fac cio ma

63

Ten. Sax.

Perc.

J. Gtr.

E. Gtr.

E. Gtr.

E. Bass

FM

Syn. Str.

Syn. Str.

Vla.

le quando i tuoi ri cor di vo glio can cel la

64

Ten. Sax.

Perc.

J. Gtr.

E. Gtr.

E. Gtr.

E. Bass

FM

Syn. Str.

Syn. Str.

Vla.

re chiu so nel

3

65

Ten. Sax.

Perc.

J. Gtr.

E. Gtr.

E. Gtr.

E. Bass

FM

Syn. Str.

Syn. Str.

Vla.

cuo re por te ro' per sem pre que sto gran de a mo

66

Ten. Sax.

Perc.

J. Gtr.

E. Gtr.

E. Gtr.

E. Bass

FM

Syn. Str.

Syn. Str.

Pad 1

Vla.

re

67

Perc.

J. Gtr.

E. Gtr.

E. Bass

FM

Syn. Str.

Syn. Str.

Vln.

Solo

68

Perc.

J. Gtr.

E. Gtr.

E. Bass

FM

Syn. Str.

Syn. Str.

Vla.

Solo

69

Perc.

J. Gtr.

E. Gtr.

E. Bass

FM

Syn. Str.

Syn. Str.

Vla.

Solo

70

Ten. Sax.

Perc.

J. Gtr.

E. Gtr.

E. Gtr.

E. Bass

FM

Syn. Str.

Syn. Str.

Vla.

io

71

Ten. Sax.

Perc.

J. Gtr.

E. Gtr.

E. Gtr.

E. Bass

FM

Syn. Str.

Syn. Str.

Vla.

Solo

t'a me ro' mi nu to per mi nu to tut ta la mia

72

Ten. Sax.

Perc.

J. Gtr.

E. Gtr.

E. Gtr.

E. Bass

FM

Syn. Str.

Syn. Str.

Vla.

Solo

vi ta sia mo lon

3

73

Ten. Sax.

Perc.

J. Gtr.

E. Gtr.

E. Gtr.

E. Bass

FM

Syn. Str.

Syn. Str.

Vla.

Solo

ta ni ma la no stra sto ria non e' mai fi ni

74

Ten. Sax.

Perc.

J. Gtr.

E. Gtr.

E. Gtr.

E. Bass

FM

Syn. Str.

Syn. Str.

Vla.

ta

3

3

75

Perc.

J. Gtr.

E. Gtr.

E. Gtr.

E. Bass

FM

Syn. Str.

Syn. Str.

Vla.

3

3

3

76 69

Perc. J. Gtr. E. Gtr. E. Gtr. E. Bass FM Syn. Str. Syn. Str. Vla. Tel.

77

Perc.

J. Gtr.

E. Gtr.

E. Gtr.

E. Bass

FM

Syn. Str.

Syn. Str.

Vla.

Tel.

78

Ten. Sax.

Perc.

J. Gtr.

E. Gtr.

E. Gtr.

E. Bass

FM

Syn. Str.

Syn. Str.

Lead 1

Pad 1

Vla.

Solo

Tel.

Tenor Saxophone

♩ = 75,000000

3

6

9

12

15

17

19

21

24

26

3

3

3

3

3

V.S.

2

Tenor Saxophone

28

3 3

31

3

33

3

35

3

37

3 3 3

39

3 3

42

3

46

3

48

3

50

3

Tenor Saxophone

53

55

57

59

61

63

65

71

73

Percussion

♩ = 75,000000

4

6

8

10

12

14

17

19

21

V.S.

Percussion

Percussion

V.S.

Percussion

63

65

67

69

71

73

75

77

Jazz Guitar

♩ = 75,000000

5

8

12

15

17

18

19

20

23

V.S.

27

30

32

33

34

35

36

37

38

41

46

47

48

49

52

56

60

63

66

68

V.S.

69

70

71

72

73

74

75

76

77

Electric Guitar

♩ = 75,000000

5

8

11

14

16

18

19

20

22

V.S.

24

25

26

27

28

29

30

31

32

33

34

35

36

37

38

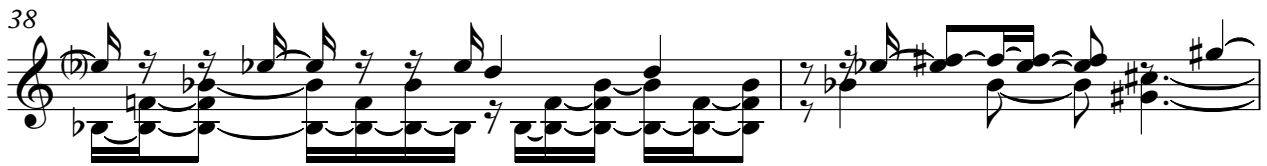

40

42

43

44

45

V.S.

46

47

48

49

51

52

53

54

56

57

58

59

60

61

62

63

64

65

66

67

V.S.

68

69

70

71

72

73

74

75

76

77

Electric Guitar

♩ = 75,000000
NONDIRGL

sai che il tuo nome è in ogni cosa che tu tocchi e che tu senti

eccolo in ogni cosa che tu tocchi e che tu senti

senza che tu lo sappia e che tu non lo senti

senza che tu lo sappia e che tu non lo senti

le quali sono in ogni cosa che tu tocchi e che tu senti

gli occhi e le mani e che tu non lo senti

senza che tu lo sappia e che tu non lo senti

senza che tu lo sappia e che tu non lo senti

senza che tu lo sappia e che tu non lo senti

senza che tu lo sappia e che tu non lo senti

2

Electric Guitar

74

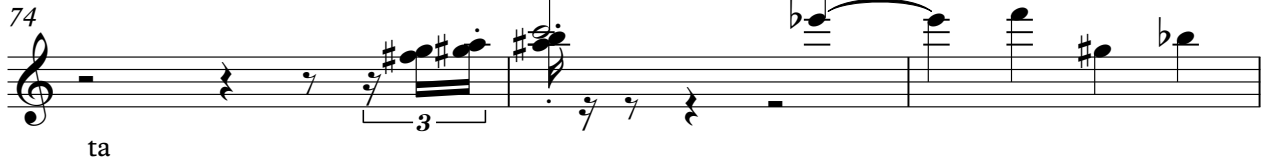

ta

77

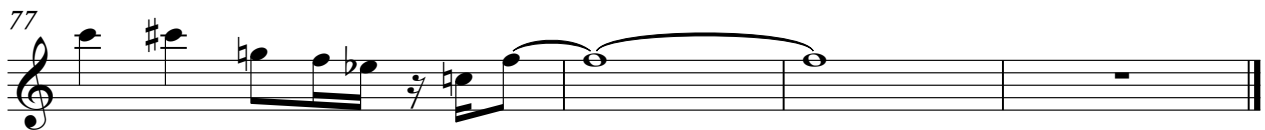

5-string Fretless Electric Bass

♩ = 75,000000

7

13

19

24

29

33

37

41

46

51

V.S.

55

59

63

67

71

75

77

FM Synth

♩ = 75,000000

15 2

21

28

34

41 2

48

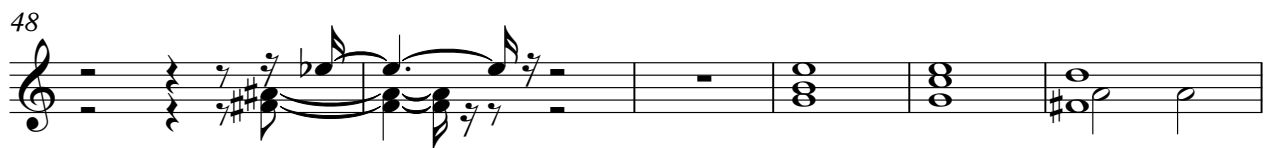

54

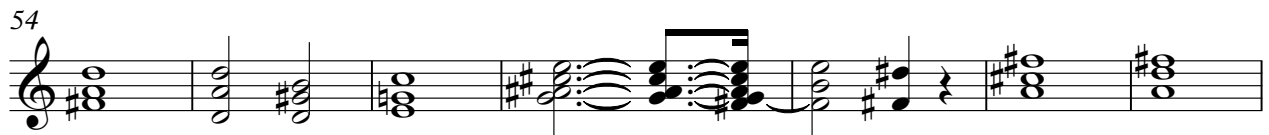

61

67

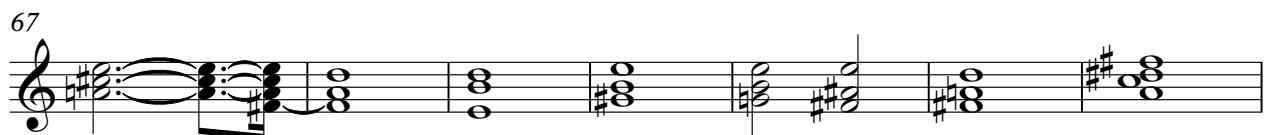

V.S.

74

77

Synth Strings

♩ = 75,000000

11

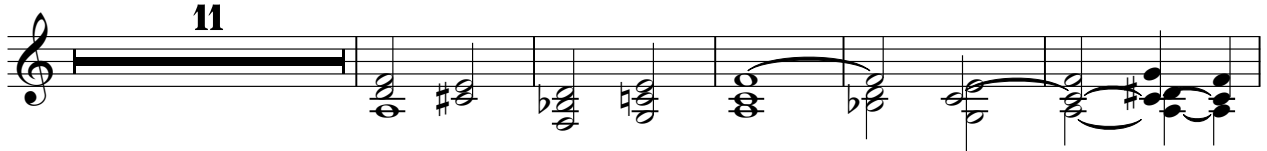

17

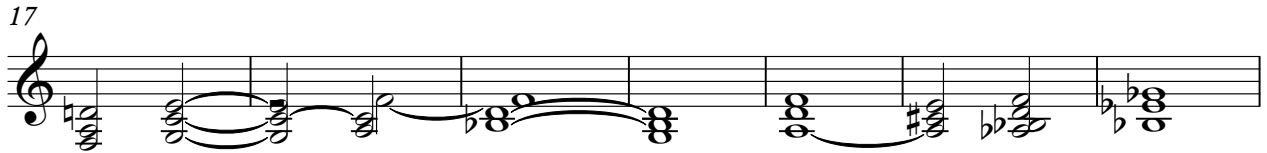

24

31

38

44

50

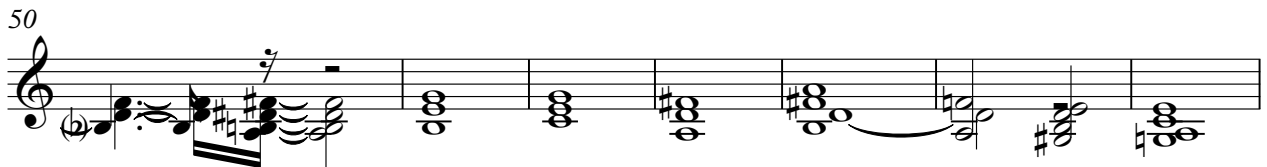

57

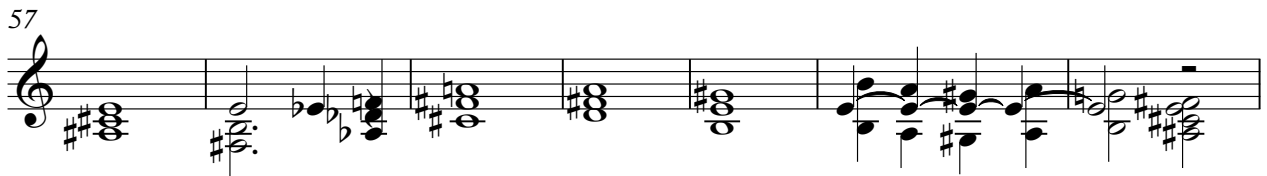

64

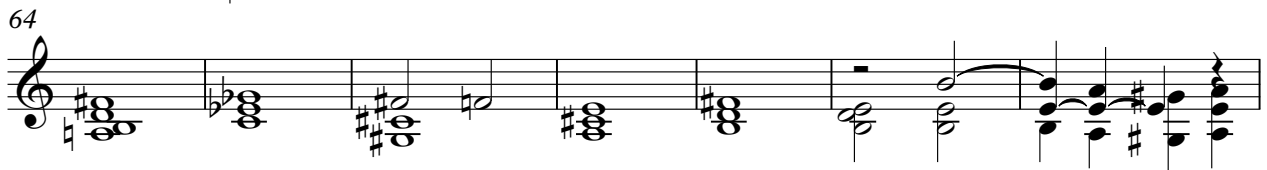

71

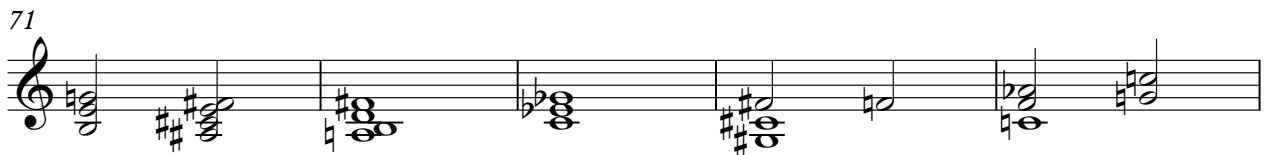

V.S.

Synth Strings

76

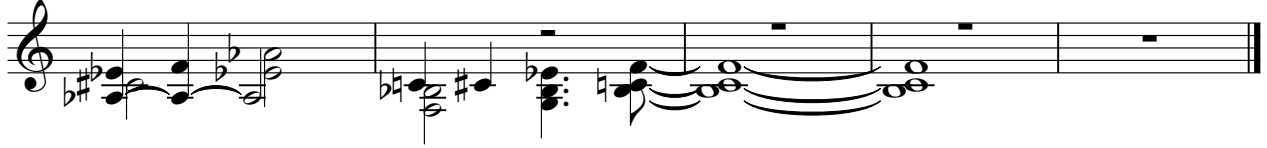

Synth Strings

♩ = 75,000000

17

2

3

27

4

37

4

44

52

59

66

72

76

Lead 1 (Square)

♩ = 75,000000

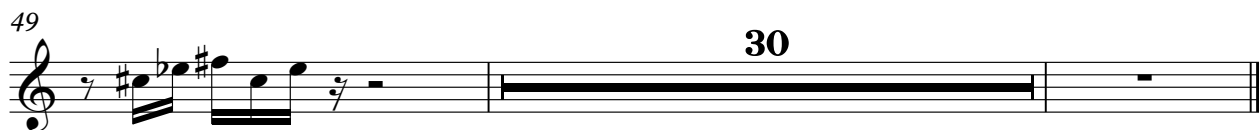
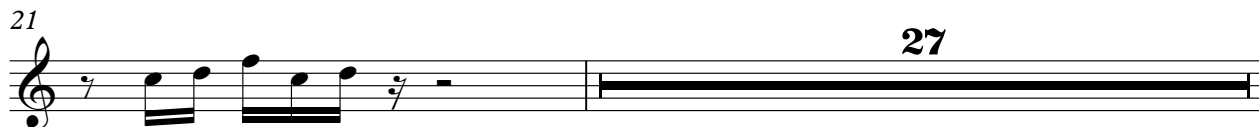

Pad 1 (New Age)

♩ = 75,000000

12

16 3 2

24 5 9

40

44 3 2

52 5

60 5

66 13

Viola

♩ = 75,000000

30

33

38 2

45 3

54

61

67

71

76

Solo

♩ = 75,000000

30

34

4

42

5

51

16

71

6

Telephone

♩ = 75,000000

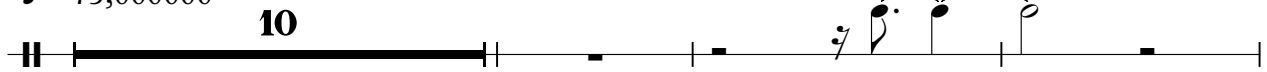

14

