

# Unknown - 447

$\text{♩} = 130,000137$

- Piccolo in D $\flat$** : Treble clef, 4/4 time. Part 1: Rest. Part 2: Quarter rest, eighth notes G $\sharp$ , A, B $\flat$ , eighth notes G $\sharp$ , A, B $\flat$ , eighth notes G $\sharp$ , A, B $\flat$ . A triplet '3' is written below the first eighth notes.
- Clarinet in B $\flat$** : Treble clef, 4/4 time. Part 1: Rest. Part 2: Rest.
- Baroque Trumpet**: Treble clef, 4/4 time. Part 1: Rest. Part 2: Quarter rest, eighth notes G $\sharp$ , A, B $\flat$ , eighth notes G $\sharp$ , A, B $\flat$ , eighth notes G $\sharp$ , A, B $\flat$ .
- Trombone**: Bass clef, 4/4 time. Part 1: Rest. Part 2: Quarter rest, eighth notes G $\sharp$ , A, B $\flat$ , eighth notes G $\sharp$ , A, B $\flat$ , eighth notes G $\sharp$ , A, B $\flat$ .
- Percussion**: Percussion clef, 4/4 time. Part 1: Rest. Part 2: Quarter rest, eighth notes G $\sharp$ , A, B $\flat$ , eighth notes G $\sharp$ , A, B $\flat$ .
- Gyl**: Treble clef, 4/4 time. Part 1: Rest. Part 2: Rest.
- Taiko Drums**: Bass clef, 4/4 time. Part 1: Rest. Part 2: Rest.
- Jazz Guitar**: Treble clef, 4/4 time. Part 1: Rest. Part 2: Rest.
- Acoustic Bass**: Bass clef, 4/4 time. Part 1: Rest. Part 2: Quarter rest, eighth notes G $\sharp$ , A, B $\flat$ , eighth notes G $\sharp$ , A, B $\flat$ .
- Fretless Electric Bass**: Bass clef, 4/4 time. Part 1: Rest. Part 2: Quarter rest, eighth notes G $\sharp$ , A, B $\flat$ , eighth notes G $\sharp$ , A, B $\flat$ .
- Bandoneon**: Treble clef, 4/4 time. Part 1: Rest. Part 2: Rest.
- Tape Sampler Keyboard [Brass]**: Treble clef, 4/4 time. Part 1: Rest. Part 2: Quarter rest, eighth notes G $\sharp$ , A, B $\flat$ , eighth notes G $\sharp$ , A, B $\flat$ .
- Violin**: Treble clef, 4/4 time. Part 1: Rest. Part 2: Rest.

$\text{♩} = 130,000137$

3

Db Picc.

Bar. Tpt.

Tbn.

Perc.

Taiko

J. Gtr.

A. Bass

E. Bass

Band.

Tape Smp. Brs

4

Db Picc.

Bar. Tpt.

Tbn.

Perc.

Gyl

Taiko

J. Gtr.

A. Bass

E. Bass

Band.

Tape Smp. Brs

5

Db Picc.

Bar. Tpt.

Tbn.

Perc.

Taiko

J. Gtr.

A. Bass

E. Bass

Band.

Tape Smp. Brs

6

Db Picc.

Bar. Tpt.

Tbn.

Perc.

Taiko

J. Gtr.

A. Bass

E. Bass

Band.

Tape Smp. Brs

8

Cl.

Perc.

Taiko

J. Gtr.

A. Bass

E. Bass

Band.

tri ste colsuobichie re di bar be ra

10

Cl.

Perc.

Taiko

J. Gtr.

A. Bass

E. Bass

Band.

sen za'l'amo re ta vo lo di bar

12

Cl.

Perc.

Taiko

J. Gtr.

A. Bass

E. Bass

Band.

il suovi ci no e' abi to da se ra

14

Cl.

Tbn.

Perc.

Gyl

Taiko

tri ste colubichie re dicham pagne

J. Gtr.

A. Bass

E. Bass

Band.

16

Cl.

Tbn.

Perc.

Gyl

Taiko

So n pas sa te gia' qua si tre

J. Gtr.

A. Bass

E. Bass

17

Cl.

Tbn.

Perc.

Gyil

Taiko

o re ven

J. Gtr.

A. Bass

E. Bass

18

Cl.

Tbn.

Perc.

Gyl

Taiko

ga che unia mo i tavo li si gnor

J. Gtr.

A. Bass

E. Bass

Band.

19

Cl.

Tbn.

Perc.

Gyl

Taiko

J. Gtr.

A. Bass

E. Bass

Band.

vo gloan ta re e dimen ti

21

Cl.

Tbn.

Perc.

Taiko

ca re coi no stri vi ni il no stro tri ste

J. Gtr.

A. Bass

E. Bass

Band.

23

Cl.

Tbn.

Perc.

Taiko

J. Gtr.

A. Bass

E. Bass

Band.

mor Bar be ra cham pagne

25

Cl.

Tbn.

Perc.

Taiko

sta se ra be viam

J. Gtr.

A. Bass

E. Bass

27

Cl.

Bar. Tpt.

Tbn.

Perc.

Taiko

J. Gtr.

A. Bass

E. Bass

Tape Smp. Brs

per

28

Cl.

Bar. Tpt.

Tbn.

Perc.

Taiko

J. Gtr.

A. Bass

E. Bass

Tape Smp. Brs

col pa del mio amor

Detailed description of the musical score: The score is for measures 28-31. The Clarinet part has a melodic line with notes G4, A4, B4, and C5. The Baritone Trumpet and Trombone parts provide harmonic support with chords. The Percussion part has a complex rhythmic pattern with sixteenth notes and rests, marked with '6'. The Taiko part has a simple rhythmic pattern. The Jazz Guitar part has a melodic line with notes G4, A4, B4, and C5. The Acoustic Bass and Electric Bass parts have a simple rhythmic pattern. The Tape Samples part has a melodic line with notes G4, A4, B4, and C5. The lyrics 'col pa del mio amor' are written below the Taiko part.

29

Db Picc.

Cl.

Bar. Tpt.

Tbn.

Perc.

Gyl

Taiko

J. Gtr.

A. Bass

E. Bass

Tape Smp. Brs

pa ra pa pa per col

30

Cl.

Bar. Tpt.

Tbn.

Perc.

Taiko

pa del tuo

J. Gtr.

A. Bass

E. Bass

Tape Smp. Brs

31

Db Picc.

Cl.

Bar. Tpt.

Tbn.

Perc.

Gyl

Taiko

amor pa ra pa pa ai

J. Gtr.

A. Bass

E. Bass

Band.

Tape Smp. Brs

32

Cl.

Tbn.

Perc.

Taiko

no stri do lor

J. Gtr.

A. Bass

E. Bass

Band.

33

Cl.

Tbn.

Perc.

Taiko

in sie me brin

J. Gtr.

A. Bass

E. Bass

Band.

35

Db Picc.

Cl.

Tbn.

Perc.

Taiko

J. Gtr.

A. Bass

E. Bass

Band.

Tape Smp. Brs

diam col tuo bic

36

Db Picc.

Cl.

Tbn.

Perc.

Taiko

J. Gtr.

A. Bass

E. Bass

Band.

Tape Smp. Brs

chie re di bar be

37

Db Picc.

Cl.

Tbn.

Perc.

Taiko

J. Gtr.

A. Bass

E. Bass

Band.

Tape Smp. Brs

ra col mio bic

38

Db Picc.

Cl.

Tbn.

Perc.

Taiko

chie re di cham

J. Gtr.

A. Bass

E. Bass

Band.

Tape Smp. Brs

39

Db Picc.

Cl.

Bar. Tpt.

Tbn.

Perc.

Taiko

J. Gtr.

A. Bass

E. Bass

Band.

Tape Smp. Brs

3

pagne

40

Db Picc.

Bar. Tpt.

Tbn.

Perc.

Taiko

J. Gtr.

A. Bass

E. Bass

Band.

Tape Smp. Brs

41

Db Picc.

Bar. Tpt.

Tbn.

Perc.

Gyl

Taiko

J. Gtr.

A. Bass

E. Bass

Band.

Tape Smp. Brs

42

Db Picc.

Bar. Tpt.

Tbn.

Perc.

Taiko

J. Gtr.

A. Bass

E. Bass

Band.

Tape Smp. Brs

43

Db Picc.

Bar. Tpt.

Tbn.

Perc.

Taiko

J. Gtr.

A. Bass

E. Bass

Band.

Tape Smp. Brs

45

Cl.

Perc.

Taiko

J. Gtr.

A. Bass

E. Bass

Band.

Co me ran tri sti e li quella se ra

47

Cl.

Perc.

Taiko

J. Gtr.

A. Bass

E. Bass

Band.

sen za ladon na al vo lo di bar

49

Cl.

Perc.

Taiko

J. Gtr.

A. Bass

E. Bass

Band.

Lon go Fan fa ni Mo ro e bar be ra

51

Cl.

Tbn.

Perc.

Gyl

Taiko

Gian ni Rive ra Mao e giucham pagne

J. Gtr.

A. Bass

E. Bass

Band.

53

Cl.

Tbn.

Perc.

Gyl

Taiko

J. Gtr.

A. Bass

E. Bass

guar di stia atten to lei mi sta fen

54

Cl.

Tbn.

Perc.

Gyil

Taiko

J. Gtr.

A. Bass

E. Bass

den do

55

Cl.

Tbn.

Perc.

Gyl

Taiko

Hue la co me ti scal di ma va

J. Gtr.

A. Bass

E. Bass

Band.

56

Cl.

Tbn.

Perc.

Gyl

Taiko

la' vie

J. Gtr.

A. Bass

E. Bass

Band.

57

Cl.

Tbn.

Perc.

Taiko

ni ballia mo sie me questo tan go bal lia mo

J. Gtr.

A. Bass

E. Bass

Band.

59

Cl.

Tbn.

Perc.

Taiko

sie me per di men ti car Bar

J. Gtr.

A. Bass

E. Bass

Band.

61

Cl.

Tbn.

Perc.

Taiko

J. Gtr.

A. Bass

E. Bass

be ra cham pagne sta

63

Cl.

Bar. Tpt.

Tbn.

Perc.

Taiko

se ra be viam per

J. Gtr.

A. Bass

E. Bass

Tape Smp. Brs

65

Cl.

Bar. Tpt.

Tbn.

Perc.

Taiko

J. Gtr.

A. Bass

E. Bass

Tape Smp. Brs

col pa del mio amor

Detailed description of the musical score: The score is for page 45, starting at measure 65. It features nine staves. The Clarinet (Cl.) part has a melodic line with notes G4, F#4, E4, and D4. The Baritone Trumpet (Bar. Tpt.) and Trombone (Tbn.) parts play chords: Bar. Tpt. has G4-A4, F#4-G4, E4-F4, and D4-E4; Tbn. has G3-A3, F#3-G3, E3-F3, and D3-E3. The Percussion (Perc.) part has two sixteenth-note patterns, each marked with a '6'. The Taiko part has a single note G2. The Jazz Guitar (J. Gtr.) part has a rhythmic pattern of eighth notes with chords. The Acoustic Bass (A. Bass) and Electric Bass (E. Bass) parts have a simple bass line with notes G2, F#2, E2, and D2. The Tape Samples (Tape Smp. Brs) part has a melodic line with notes G2, F#2, E2, and D2. The lyrics 'col pa del mio amor' are written below the Taiko part.

66

Db Picc.

Cl.

Bar. Tpt.

Tbn.

Perc.

Gyl

Taiko

pa ra pa pa per col

J. Gtr.

A. Bass

E. Bass

Tape Smp. Brs

67

Cl.

Bar. Tpt.

Tbn.

Perc.

Taiko

pa del tuo

J. Gtr.

A. Bass

E. Bass

Tape Smp. Brs

Detailed description of the musical score: The score is for measures 67-70. The Cl. part has a melodic line: G4, F#4, G4, A4. The Bar. Tpt. part has a line of quarter notes: G4, F#4, G4, A4. The Tbn. part has a line of quarter notes: G2, F#2, G2, A2. The Perc. part has a line of quarter notes: G4, F#4, G4, A4, with sixteenth notes in the second and third measures. The Taiko part has a line of quarter notes: G4, F#4, G4, A4. The J. Gtr. part has a line of quarter notes: G4, F#4, G4, A4. The A. Bass part has a line of quarter notes: G2, F#2, G2, A2. The E. Bass part has a line of quarter notes: G2, F#2, G2, A2. The Tape Smp. Brs part has a line of quarter notes: G4, F#4, G4, A4. The lyrics 'pa del tuo' are written below the Perc. and Taiko parts.

68

Db Picc.

Cl.

Bar. Tpt.

Tbn.

Perc.

Gyl

Taiko

amor pa ra pa pa ai

J. Gtr.

A. Bass

E. Bass

Band.

Tape Smp. Brs

69

Cl.

Tbn.

Perc.

Taiko

no stri do lor

J. Gtr.

A. Bass

E. Bass

Band.

70

Cl.

Tbn.

Perc.

Taiko

in sie me brin

J. Gtr.

A. Bass

E. Bass

Band.

72

Db Picc.

Cl.

Tbn.

Perc.

Taiko

J. Gtr.

A. Bass

E. Bass

Band.

Tape Smp. Brs

diam col tuo bic

73

Db Picc.

Cl.

Tbn.

Perc.

Taiko

J. Gtr.

A. Bass

E. Bass

Band.

Tape Smp. Brs

chie re di bar be

74

Db Picc.

Cl.

Tbn.

Perc.

Taiko

J. Gtr.

A. Bass

E. Bass

Band.

Tape Smp. Brs

ra col mio bic

75

Db Picc.

Cl.

Tbn.

Perc.

Taiko

J. Gtr.

A. Bass

E. Bass

Band.

Tape Smp. Brs

chie re di cham

76

Db Picc.

Cl.

Bar. Tpt.

Tbn.

Perc.

Taiko  
pagne

J. Gtr.

A. Bass

E. Bass

Band.

Tape Smp. Brs

3

77

Db Picc.

Bar. Tpt.

Tbn.

Perc.

Taiko

J. Gtr.

A. Bass

E. Bass

Band.

Tape Smp. Brs

78

Db Picc.

Bar. Tpt.

Tbn.

Perc.

Gyl

Taiko

J. Gtr.

A. Bass

E. Bass

Band.

Tape Smp. Brs

79

Db Picc.

Bar. Tpt.

Tbn.

Perc.

Taiko

J. Gtr.

A. Bass

E. Bass

Band.

Tape Smp. Brs

80

Db Picc.

Bar. Tpt.

Tbn.

Perc.

Taiko

J. Gtr.

A. Bass

E. Bass

Band.

Tape Smp. Brs

Col

82

Cl.

Perc.

Taiko

J. Gtr.

A. Bass

E. Bass

Vln.

pa diquelba ri sta che un cre tino

84

Cl.

Perc.

Taiko

J. Gtr.

A. Bass

E. Bass

Vln.

ci hanno cac cia to fuo ri an chedal bar

86

Cl.

Perc.

Taiko

J. Gtr.

A. Bass

E. Bass

Vln.

guar da non lo sa pe vo e' giat ti no

88

Cl.

Perc.

Gyil

Taiko

si fatttardir mai bi so gnadar

J. Gtr.

A. Bass

E. Bass

Band.

Vln.

90

Cl.

Perc.

Gyl

Taiko

giu stope ro' vor rei ve der la co ra

J. Gtr.

A. Bass

E. Bass

Band.

92

Cl.

Perc.

Gyl

Taiko

io so no di ret to re l'O ne

J. Gtr.

A. Bass

E. Bass

Band.

93  $\text{♩} = 80,000000$

Cl.

Perc.

Gyil

Taiko

sta molto piace re ve de ioper

J. Gtr.

A. Bass

E. Bass

Band.

Vln.  $\text{♩} = 80,000000$

95

Cl.

Perc.

Taiko

o ra so no di soccu pa to machis

J. Gtr.

A. Bass

E. Bass

Band.

Vln.

97  $\text{♩} = 75,000000$   $\text{♩} = 130,000137$

Cl.

Tbn.

Perc.

Gyl

Taiko

sa' Bar

J. Gtr.

A. Bass

E. Bass

Band.

Vln.

$\text{♩} = 75,000000$   $\text{♩} = 130,000137$

98

Cl.

Tbn.

Perc.

Gyl

Taiko

be ra cham pagne sta

J. Gtr.

A. Bass

E. Bass

Band.

Vln.

100

Cl.

Tbn.

Perc.

Gyl.

Taiko

se ra be viam per

J. Gtr.

A. Bass

E. Bass

Band.

Vln.

102

Cl.

Tbn.

Perc.

Gyl

Taiko

J. Gtr.

A. Bass

E. Bass

Band.

col pa del mio amor

103

Cl.

Bar. Tpt.

Tbn.

Perc.

Gyl

Taiko

pa ra pa pa per col

J. Gtr.

A. Bass

E. Bass

Band.

104

Cl.

Tbn.

Perc.

Gyl

Taiko

pa del tuo

J. Gtr.

A. Bass

E. Bass

Band.

105

Db Picc.

Cl.

Bar. Tpt.

Tbn.

Perc.

Gyl

Taiko

J. Gtr.

A. Bass

E. Bass

Band.

amor pa ra pa pa ai

106

Db Picc.

Cl.

Tbn.

Perc.

Taiko

no stri do lor

J. Gtr.

A. Bass

E. Bass

Band.

107

Db Picc.

Cl.

Tbn.

Perc.

Taiko

J. Gtr.

A. Bass

E. Bass

Band.

in sie

108

Db Picc.

Cl.

Tbn.

Perc.

Taiko

me

brin

J. Gtr.

A. Bass

E. Bass

Band.

109

Db Picc.

Cl.

Bar. Tpt.

Tbn.

Perc.

Taiko

J. Gtr.

A. Bass

E. Bass

Band.

Tape Smp. Brs

diam col tuo bic

110

Db Picc.

Cl.

Bar. Tpt.

Tbn.

Perc.

Gyl

Taiko

chie re di bar be

J. Gtr.

A. Bass

E. Bass

Band.

Tape Smp. Brs

111

Db Picc.

Cl.

Bar. Tpt.

Tbn.

Perc.

Gyl

Taiko

J. Gtr.

A. Bass

E. Bass

Band.

Tape Smp. Brs

ra col mio bic

112

Db Picc.

Cl.

Bar. Tpt.

Tbn.

Perc.

Gyl

Taiko  
chie re di cham

J. Gtr.

A. Bass

E. Bass

Band.

Tape Smp. Brs

113

Db Picc.

Cl.

Bar. Tpt.

Tbn.

Perc.

Gyl

Taiko

J. Gtr.

A. Bass

E. Bass

Band.

Tape Smp. Brs

pagne

114

Db Picc.

Cl.

Bar. Tpt.

Tbn.

Perc.

Gyl

Taiko

J. Gtr.

A. Bass

E. Bass

Band.

Tape Smp. Brs

Vln.

Unknown - 447

Piccolo in D $\flat$

$\text{♩} = 130,000137$

3

5

22

29

3

35

3

38

3

41

44

22

67

3

Clarinet in B $\flat$

89

93

$\text{♩} = 80,000000$

97

$\text{♩} = 75,000000137$

103

107

111

Baroque Trumpet

Unknown - 447

♩ = 130,000137

5 20

28

32 7

42 20

65

69 7

79 12 4 ♩ = 80,0000

97 ♩ = 75,000000 ♩ = 130,000137 6

104 3

Baroque Trumpet

109

112

Trombone

52

56

62

66

69

74

76

79

97

103

Trombone

106

111

113

Unknown - 447

Percussion

♩ = 130,000137

V.S.

Percussion

32

36

39

41

43

46

50

54

57

60

Percussion

63

66

69

73

76

78

80

83

87

91

V.S.

Percussion

95

751300000137

100

103

106

110

112

114

Unknown - 447

Gyl

♩ = 130,000137

Gyl

89

91

93

$\text{♩} = 80,000000$        $\text{♩} = 75,000000$        $\text{♩} = 130,000137$

98

101

103

105

111

113

Unknown - 447

Taiko Drums

♩ = 130,000137

Trumpet Piccolo

Kulobon

Momus

Method

5

10

tristolucbar bara

17

senzavdobar iluncabide ra tristolucbar champagne Sopragiare

24

2

o re ven gachnaitavoliglarre dieni care coistri vini ilnstris mor Bar

30

be ra champagne sta sera beiam per colpadhamor papapercol

36

padeltuo amor papapa ai nostri dolor in sie me brin diam colic

39

chie re di bar be ra conlic chie re di cham

42

pagne

47

Comite liqualsera

54

sedmalvdobar Logomolear bara Giamaog champagne guatereinsfan

54

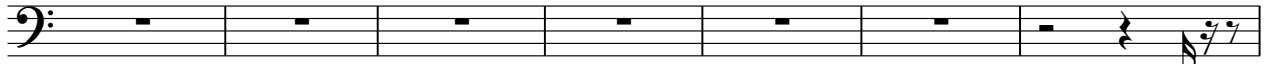

dedo Hucanica d'iva la' vie nibliscosto targo baliaosineperien car Bar

61

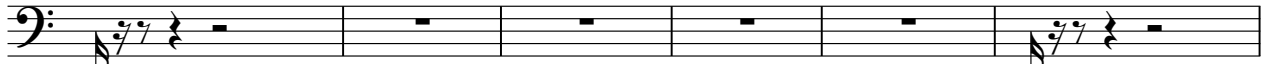

be ra champagne sta sera beiam per colpadamior papapercol

67

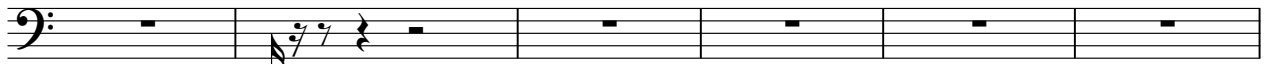

padeltuo amor papapa ai nostri dolor in sie me brin diam colic

73

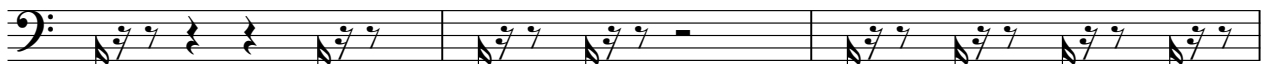

chie re di bar be ra conhic chie re di cham

76

pagne

79

Col palustun crino

84

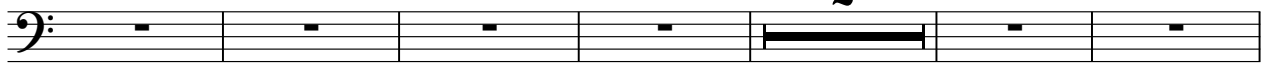

lanciuoiallebar guadaooghat tino sifardnai bisgipotevidea cora

92

♩ = 80,000000

♩ = 75,000000 137

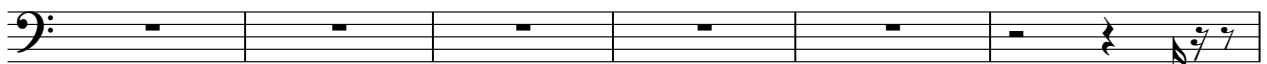

iosndeto de sta mpla veleio per ora snosopomais sa' Bar

98

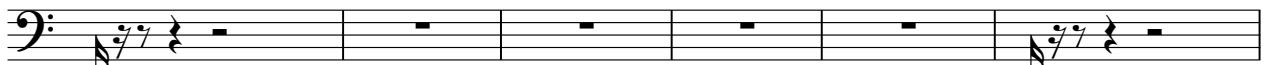

be ra champagne sta sera beiam per colpadamior papapercol

104

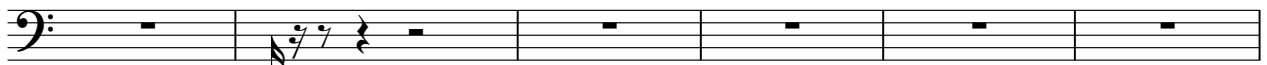

padeltuo amor papapa ai nostri dolor in sie me brin diam colic

110

chie re di bar be ra conioic chie re di cham

113

pagne

♩ = 130,000137

2

5

8

11

14

17

20

23

26

29

♩ = 80,000000

92

96

♩ = 75,000000    ♩ = 130,000137

99

102

105

108

111

113

Unknown - 447

Acoustic Bass

♩ = 130,000137

5

9

13

17

22

26

30

34

38

V.S.

82

86

90

♩ = 80,000000

95

♩ = 75,000000,000137

100

104

108

112

41

45

49

53

58

62

67

71

75

78

82

86

90

♩ = 80,000000

95

♩ = 75,000000,000137

100

104

108

112

Bandoneon

Unknown - 447

♩ = 130,000137

2

5

9

13

2

19

22

7

32

34

36

39

42

46

50

56

60

7

70

72

75

78

80

7

89

92

$\text{♩} = 80,000000$

♩ = 75,000,000,000 137

96

102

106

108

110

113

Tape Sampler Keyboard [Brass]

Unknown - 447

♩ = 130,000137

64

68

73

76

79

97

111

113

Violin

Unknown - 447

♩ = 130,000137

82

3

87

3

♩ = 80,00

6

94

♩ = 75,0000000137

7

99

13