

Unknown - 449

♩ = 137,000061

6

tk4

tk10

tk3

tk7

tk8

tk9

tk2

tk11

11

tk4

tk10

tk3

tk7

tk8

tk9

tk2

tk11

16

tk4
tk10
tk3
tk7
tk8
tk9
tk2
tk11
tk6
tk16

This section of the musical score covers measures 16 through 20. It features ten staves: tk4 (top), tk10, tk3, tk7, tk8, tk9, tk2, tk11, tk6, and tk16 (bottom). tk4 and tk10 are in treble clef, tk3 and tk6 are in treble clef, tk7, tk8, and tk9 are in treble clef, tk2 is in bass clef, and tk11, tk16, and tk3 are in alto clef. The music includes various rhythmic patterns, including eighth and sixteenth notes, and rests. A double bar line is present at the end of measure 20.

21

tk4
tk10
tk3
tk7
tk8
tk9
tk2
tk11
tk6
tk16

This section of the musical score covers measures 21 through 25. It features the same ten staves as the previous section. The music continues with similar rhythmic patterns and includes some chordal textures. A double bar line is present at the end of measure 25.

26

tk4

tk10

tk3

tk8

tk9

tk15

tk2

tk12

31

tk4

tk10

tk3

tk15

tk2

tk12

36

tk4

tk10

tk3

tk15

tk2

tk6

tk16

42

tk4
tk10
tk3
tk9
tk15
tk2
tk12
tk5

46

tk10
tk3
tk9
tk2
tk5

51

tk4
tk10
tk3
tk8
tk9
tk2
tk5
tk11

56

tk4
tk10
tk3
tk7
tk8
tk9
tk2
tk11
tk6
tk16

61

tk4
tk10
tk3
tk7
tk8
tk9
tk2
tk11
tk6
tk16

66

tk4
tk13
tk14
tk10
tk3
tk8
tk9
tk15
tk2
tk12
tk11

71

tk4
tk10
tk3
tk15
tk2

76

tk4

tk10

tk3

tk15

tk2

tk12

tk6

tk16

81

tk4

tk10

tk3

tk15

tk2

tk12

tk6

tk16

86

tk4

tk10

tk3

tk15

tk2

tk5

tk6

tk16

91

tk4

tk10

tk3

tk15

tk2

tk5

tk6

tk16

10

96

tk4

tk10

tk3

tk15

tk2

tk5

tk6

tk16

101

tk4

tk13

tk14

tk10

tk3

tk15

tk2

tk5

tk6

tk16

105

tk4

tk13

tk14

tk10

tk3

tk15

tk2

tk5

tk6

tk16

108

tk4

tk13

tk14

tk10

tk3

tk7

tk8

tk9

tk15

tk2

tk12

tk5

tk11

tk6

tk16

♩ = 137,000061

6

11

15

19

23

29

33

37

41

8

95

99

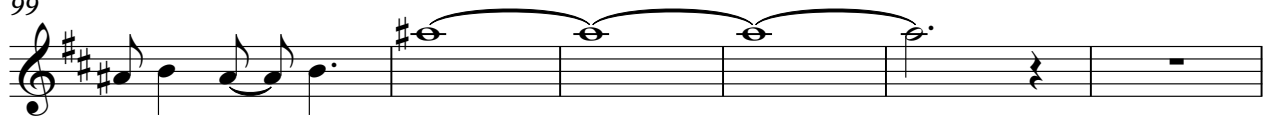

105

5

tk13

Unknown - 449

♩ = 137,000061

67

70

33

106

4

tk14

Unknown - 449

♩ = 137,000061

67

71

33

106

4

♩ = 137,000061

41

45

51

55

59

63

67

71

75

79

83

87

91

95

99

103

107

Unknown - 449

tk3

♩ = 137,000061

6

11

16

21

28

37

46

53

58

V.S.

♩ = 137,000061

5

9

4

16

4

23

32

58

4

65

46

♩ = 137,000061

1

6

10

14

18

22

25

24

2

tk8

52

56

60

64

68

42

44

48

52

56

60

64

68

42

Unknown - 449

tk15

♩ = 137,000061

27

31

35

39

43

26

46

50

54

58

62

V.S.

92

96

100

104

108

Unknown - 449

tk2

♩ = 137,000061

V.S.

85

89

93

97

101

105

108

Unknown - 449

tk12

♩ = 137,000061

25

28

6

36

6

44

24

70

6

78

6

85

26

Unknown - 449

tk5

♩ = 137,000061

43

46

49

52

34

89

93

97

101

105

108

2

2

tk11

52

Unknown - 449

tk6

♩ = 137,000061

17

21

14

40

18

62

14

80

2

87

91

95

99

103

V.S.

Unknown - 449

tk16

♩ = 137,000061

17

22

13

40

18

63

13

81

2

88

93

98

102

106

V.S.

2

tk16

109
