

Unknown - 45

♩ = 83,999969

The musical score is arranged in a multi-stem format. The instruments listed on the left are: piccolo, tom, bd 36, sn 40, hh 42, hh 46, cr 49, cue sticks, cabasa 69, guit muted, guit over, guit over muted, guit dist, guit dist flat, guit dist solo, guit dist solo bend, guit dist bender, bass, piano elect., orgue, and strings. The score begins with a tempo marking of ♩ = 83,999969. The music is in 4/8 time and features a variety of rhythmic patterns and textures across the different instruments. The strings enter in the final measure with a sustained chord.

8

tom

bd 36

sn 40

hh 42

hh 46

cr 57

cabasa 69

guit muted

guit over

guit over muted

guit dist

guit dist flat

bass

strings

fix track

14

tom

bd 36

sn 40

hh 42

hh 46

cr 57

cabasa 69

guit muted

guit over

guit over muted

bass

orgue

fix track

20

tom

bd 36

sn 40

hh 42

hh 46

cr 57

cabasa 69

guit dist

guit dist flat

bass

orgue

fix track

26

tom

bd 36

sn 40

hh 42

hh 46

cr 57

cabasa 69

guit muted

guit over

guit over muted

guit dist

guit dist flat

bass

piano elect.

orgue

fix track

32

tom
bd 36
sn 40
hh 42
hh 46
cr 57
cabasa 69
guit muted
guit over
guit over muted
bass
orgue
fix track

37

tom
bd 36
sn 40
hh 42
hh 46
cr 57
cabasa 69
guit over
guit dist
guit dist flat
bass
orgue
fix track

tom

bd 36

sn 40

hh 42

hh 46

cr 57

cabasa 69

guit dist

guit dist flat

guit dist solo

guit dist solo bend

bass

piano elect.

orgue

fix track

slap

conga

49

tom

bd 36

sn 40

hh 42

hh 46

cr 57

ride 51

ride 53

cabasa 69

guit over

guit dist flat

guit dist solo

guit dist solo bend

guit dist bender

bass

orgue

fix track

slap

conga

tom

bd 36

sn 40

hh 46

cr 57

cr 55

ride 51

ride 53

cabasa 69

guit over

guit dist flat

bass

orgue

fix track

tom

bd 36

sn 40

hh 42

hh 46

cr 57

cabasa 69

guit dist

guit dist flat

bass

orgue

fix track

67

piccolo
tom
bd 36
sn 40
hh 42
hh 46
cr 57
cabasa 69
guit dist
guit dist flat
bass
piano elect.
orgue
strings
fix track

72

tom
bd 36
sn 40
hh 42
hh 46
cr 57
cabasa 69
guit dist
guit dist flat
bass
orgue
strings
fix track

77

tom

bd 36

sn 40

hh 42

hh 46

cr 57

cabasa 69

guit dist

guit dist flat

bass

orgue

strings

fix track

82

tom

bd 36

sn 40

hh 42

hh 46

cr 57

cabasa 69

guit dist

guit dist flat

bass

orgue

strings

87

tom

bd 36

sn 40

hh 42

hh 46

cr 57

cabasa 69

guit dist

guit dist flat

bass

orgue

strings

91

tom

bd 36

sn 40

hh 42

hh 46

cr 49

cr 57

cabasa 69

guit muted

guit over

guit over muted

guit dist

guit dist flat

guit dist solo

guit dist solo bend

guit dist bender

bass

orgue

strings

piccolo

Unknown - 45

♩ = 83,999969

60 7

70

27

Unknown - 45

tom

♩ = 83,999969

4

11

17

24

31

37

43

50

56

3

2

tom

63

69

75

81

88

92

2

bd 36

68

75

82

89

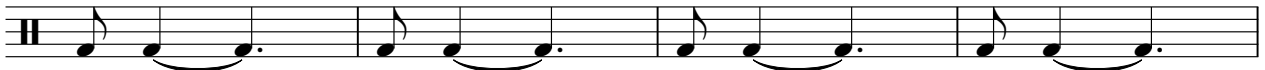

93

♩ = 83,999969

3

9

14

19

24

29

34

39

44

49

V.S.

54

59

65

70

75

80

85

90

93

♩ = 83,999969

4/8 - 6/8

8

14

20

26

32

38

44

50

9

2

hh 42

63

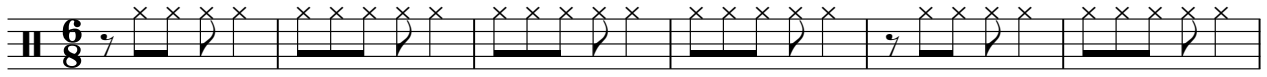

69

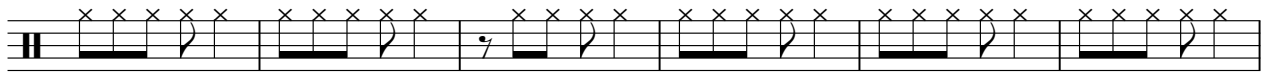

75

81

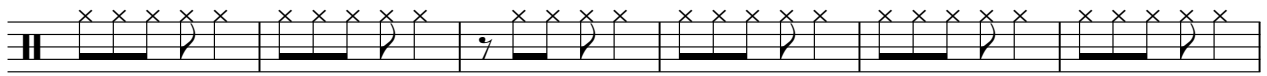

87

92

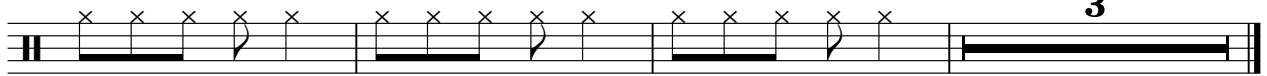

♩ = 83,999969

4

11

18

2

27

34

2

42

49

6

61

68

74

2

hh 46

79

86

91

cr 49

Unknown - 45

♩ = 83,999969

62

Unknown - 45

cr 57

♩ = 83,999969

8 3 9 3

25

3 3 9 3

46

3 3

59

3 3 3 3

75

3 3

84

3 3 6

cr 55

Unknown - 45

♩ = 83,999969

58

4/8 - 6/8

61

35

4/8 - 6/8

♩ = 83,999969

52

57

60

2 **35**

♩ = 83,999969

52

57

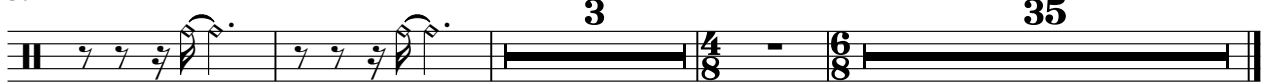

3 **35**

cue sticks

Unknown - 45

♪ = 83,999969

♩ = 83,999969

4

8

11

14

17

20

23

26

29

32

2

cabasa 69

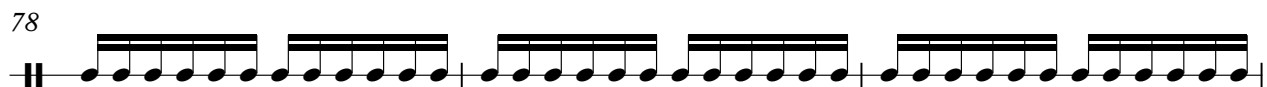
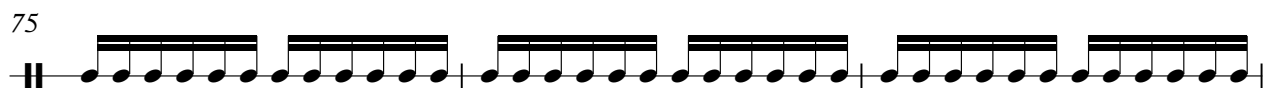

guit muted

Unknown - 45

♩ = 83,999969

8

12

16

10

29

32

36

26 34

guit over

Unknown - 45

♩ = 83,999969

8

13

17

28

33

37

56

60

34

Detailed description of the musical score: The score is written for guitar in a single system. It begins with a tempo marking of quarter note = 83,999969. The first staff starts with a whole rest, followed by a measure with a '6' time signature and an 8-measure rest. The second staff (measures 13-16) features a complex rhythmic pattern with chords and arpeggios. The third staff (measures 17-27) continues this pattern, ending with an 8-measure rest. The fourth staff (measures 28-32) shows a mix of chords and arpeggios. The fifth staff (measures 33-36) continues the rhythmic complexity. The sixth staff (measures 37-55) features a 16-measure rest followed by a sequence of chords and arpeggios. The seventh staff (measures 56-59) continues with similar patterns. The eighth staff (measures 60-93) begins with a 60-measure rest, followed by a change in time signature to 4/8, then a 6-measure rest, and finally a 34-measure rest.

guit over muted

Unknown - 45

♩ = 83,999969

8

12

16

10

29

32

36

26 34

♩ = 83,999969

5

9

10

22

26

10

39

43

15

♩ = 83,999969

5

9 **10**

22

26 **10**

39

43 **8**

54

57 **4**

63

67

71

75

79

83

87

91

94

guit dist solo

Unknown - 45

♩ = 83,999969

44

49

52

53

8 34

♩ = 83,999969

44

51

8

62

34

guit dist bender

Unknown - 45

♩ = 83,999969

51

54

8 34

Unknown - 45

bass

♩ = 83,999969

3

8

12

17

21

25

30

34

38

42

V.S.

47

51

55

60

65

69

73

78

82

86

91

94

piano elect.

Unknown - 45

♩ = 83,999969

44

70

Unknown - 45

orgue

♩ = 83,999969

16

16

21

25

8

8

37

41

45

8

8

55

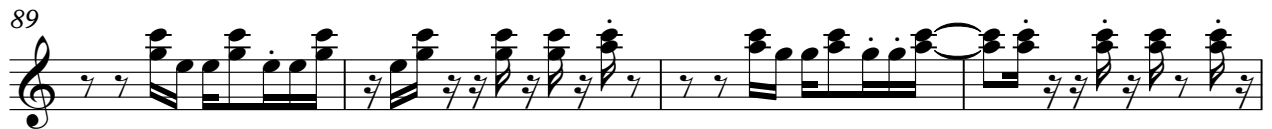
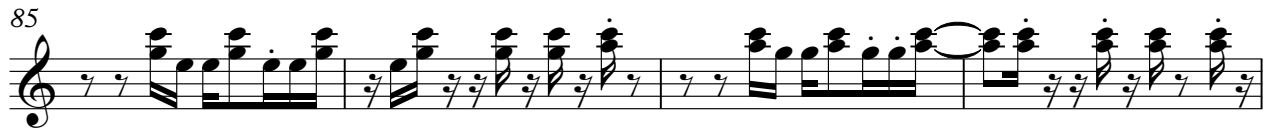
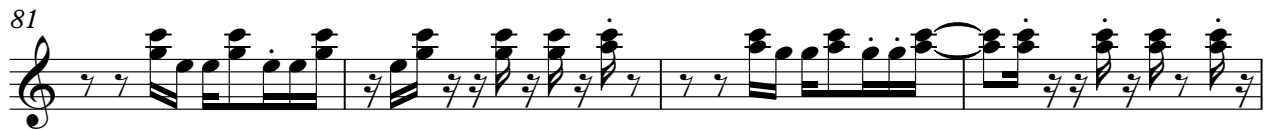

strings

Unknown - 45

♩ = 83,999969

4 52

62

8

77

85

90

93

Unknown - 45

fix track

♩ = 83,999969

8

12

15

18

23

28

32

35

39

43

9

2

fix track

54

58

61

65

70

75

80

slap

Unknown - 45

♩ = 83,999969

44

50

50

54

54

conga

Unknown - 45

♩ = 83,999969

44

50

54

8 4 6 35