

Unknown - 450

♩ = 120,000000 ♩ = 100,000000

Arpeggio

7

Melodia

Arpeggio

9

Melodia

Arpeggio

11

Melodia

Arpeggio

13

Melodia

Arpeggio

15

Melodia

Arpeggio

17

Melodia

Arpeggio

19

Melodia

Arpeggio

21

Melodia

Arpeggio

23

Melodia

Arpeggio

25

Melodia

Arpeggio

35

Melodia

Arpeggio

37

Melodia

Arpeggio

39

Melodia

Batteria

Arpeggio

Basso

41

Melodia

Batteria

Arpeggio

Basso

Archi

43

Melodia

Batteria

Arpeggio

Basso

45

Melodia

Batteria

Arpeggio

Basso

Archi

47

Melodia

Batteria

Arpeggio

Basso

Archi

49

Melodia

Batteria

Arpeggio

Basso

Archi

51

Melodia

Batteria

Arpeggio

Basso

Archi

53

Melodia

Batteria

Arpeggio

Basso

Archi

55

Melodia

Batteria

Arpeggio

Basso

Archi

57

Melodia

Batteria

Arpeggio

Basso

Archi

59

Melodia

Batteria

Arpeggio

Basso

Archi

61

Melodia

Batteria

Arpeggio

Basso

Archi

63

Melodia

Batteria

Arpeggio

Basso

Archi

65

Melodia

Arpeggio

Basso

Archi

67

Melodia

Arpeggio

Basso

Archi

69

Melodia

Arpeggio

Basso

71

Melodia

Batteria

Arpeggio

Basso

Archi

73

Melodia

Arpeggio

Basso

Archi

75

Melodia

Batteria

Arpeggio

Basso

Archi

77

Melodia

Batteria

Arpeggio

Basso

Archi

79

Melodia

Batteria

Arpeggio

Basso

Archi

81

Melodia

Batteria

Arpeggio

Basso

Archi

83

Melodia

Batteria

Arpeggio

Basso

Archi

85

Melodia

Batteria

Arpeggio

Basso

Archi

87

Melodia

Batteria

Arpeggio

Basso

Archi

89

Melodia

Batteria

Arpeggio

Basso

Archi

91

Melodia

Batteria

Arpeggio

Basso

Archi

93

Melodia

Batteria

Arpeggio

Basso

Archi

95

Melodia

Batteria

Arpeggio

Basso

Archi

97

Melodia

Arpeggio

Basso

Archi

99

Arpeggio

Basso

101

Arpeggio

Basso

Archi

103

Arpeggio

Basso

Archi

105

Arpeggio

Basso

Archi

$\text{♩} = 98,000786$

$\text{♩} = 95,001343$

20

Arpeggio

107 ♪ = 90,000900 ♪ = 85,000282

Basso

Archi

♪ = 90,000900 ♪ = 85,000282

Unknown - 450

Melodia

♩ = 120,000000 ♩ = 100,000000

77

80

84

88

92

96

99

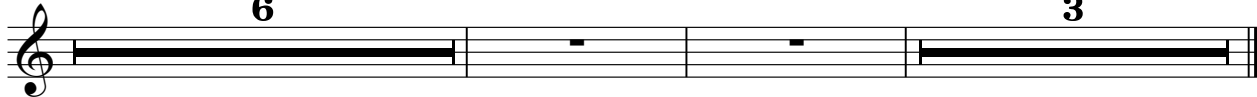

Unknown - 450

Bateria

♩ = 120,000000

♩ = 100,000000

4 **35**

42 **2**

48

53

58

63 **6**

71 **2**

2

Batteria

75

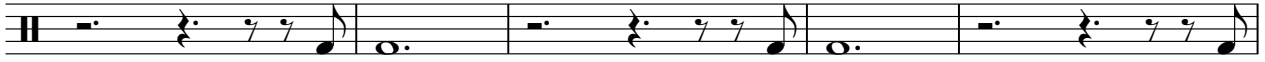

80

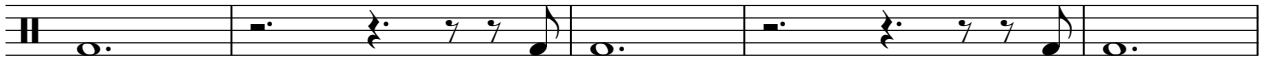

85

90

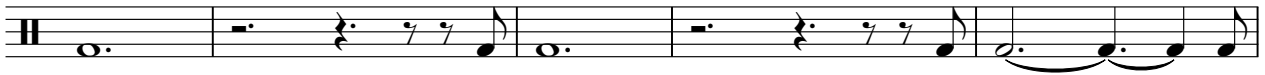

95

♩ = 98,000786 ♩ = 95,001940 ♩ = 85,000282

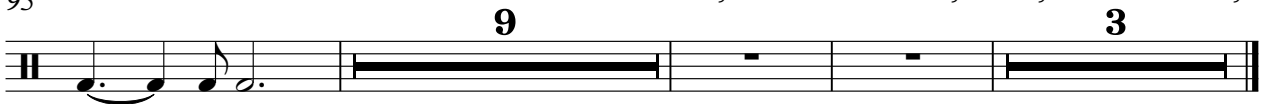

9

3

Unknown - 450

Arpeggio

♩ = 120,000000 ♩ = 100,000000

4

12/8

7

9

11

13

15

18

21

24

26

V.S.

Arpeggio

Arpeggio

52

55

57

59

61

63

66

69

71

73

V.S.

Arpeggio

Arpeggio

100

102

104

$\text{♩} = 98,000786$

106

$\text{♩} = 95,001343$ $\text{♩} = 90,000900$ $\text{♩} = 85,000282$

108

Unknown - 450

Basso

♩ = 120,000000 ♩ = 100,000000

4 **34**

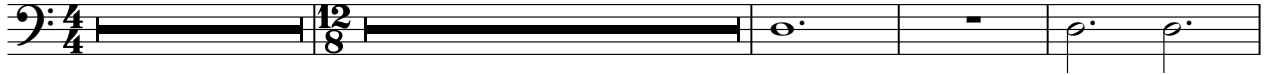

42

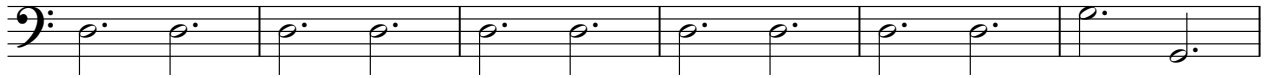

48

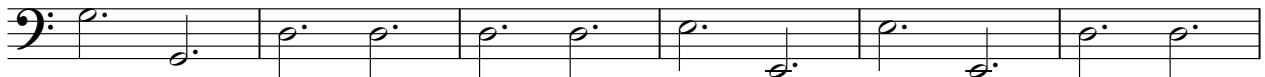

54

60

66

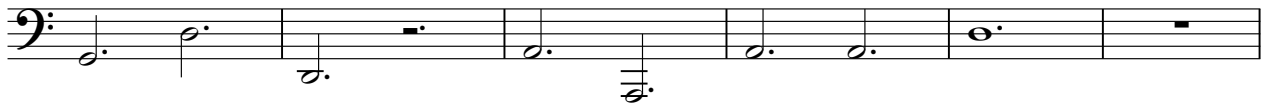

72

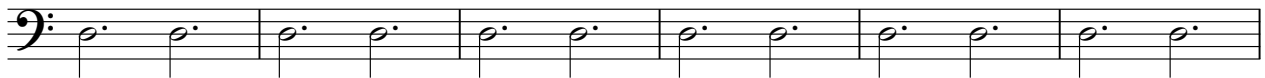

78

84

90

V.S.

2

Basso

96

102

♩ = 98,000786

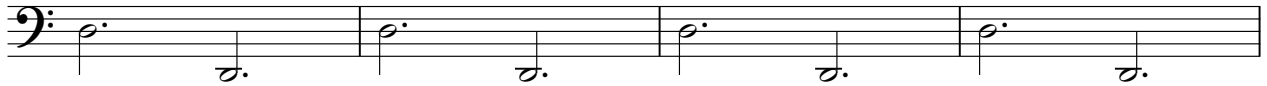

106

♩ = 95,001343 ♩ = 90,000900 ♩ = 85,000282

Unknown - 450

Archi

♩ = 120,000000 ♩ = 100,000000

4 36

42 2

47

53

60

66 4

73

77

83

89

2

Archi

94

99

105
