

Unknown - 452

♩ = 85,000046

Flute

Percussion

Vibraphone

Jazz Guitar

Jazz Guitar

Kora

5-string Electric Bass

Electric Piano

Pad 5 (Bowed)

Solo

F Maj_7th E min_7th

(C) 2000 Generalmusic S.p.a.
(C) 2000 Generalmusic S.p.a.

3

D min_7th C F Maj_7th E min_7th

5

Perc.

Vib.

Kora

E. Bass

E. Piano

Pad 5

Solo

D min_7th

C Maj_7th

VIE NI

7

Perc.

Kora

E. Bass

Solo

A# Maj_7th

C Maj_7th

SIE DI

UN AT TIMO

9

Perc.

Kora

E. Bass

Pad 5

Solo

A# Maj_7th

G# Maj_7th

3

GUAR DA MI IE RI E BNI MI

11

Perc.

Kora

E. Bass

Pad 5

Solo

C Maj_7th

G# Maj_7th

3

RA COLO CRE DI MI AL LO RA

13

Perc.

Vib.

Kora

E. Bass

E. Piano

Pad 5

Solo

F 6 /G

CITRUE RA' CO RA SIEME

21

Perc.

Kora

E. Bass

E. Piano

Pad 5

Solo

F 6 /G

SIA MO NOI DAV VERO COSSA RA? UN MI STERO

Detailed description of the musical score: The score is for page 8, starting at measure 21. It features six staves: Percussion (Perc.), Kora, Electric Bass (E. Bass), Electric Piano (E. Piano), Pad 5, and Solo. The Percussion part has a rhythmic pattern of eighth notes with 'x' marks above them. The Kora part consists of chords and eighth notes. The E. Bass part has a bass line with eighth notes and rests. The E. Piano part has chords and rests. The Pad 5 part has a sustained chord and a melodic line. The Solo part has a melodic line with lyrics: SIA MO NOI DAV VERO COSSA RA? UN MI STERO. Chords F 6 and /G are indicated above the Solo line.

23

Perc. 

Vib. 

J. Gtr. 

Kora 

E. Bass 

E. Piano 

Pad 5 

Solo 

F Maj_7th E min_7th

COSARA? FAI CO ME ME

25

Perc.

Vib.

J. Gtr.

J. Gtr.

Kora

E. Bass

E. Piano

Pad 5

Solo

D min_7th C F Maj_7th E min_7th

FAI CO ME ME

27

Lyrics:
 D min_7th C F Maj_7th E min_7th
 COMUNQUE VA DARE STE RA' UNMI

29

Perc.

Vib.

Kora

E. Bass

E. Piano

Pad 5

Solo

D# Maj_7th D min_7th F Maj_7th E min_7th

RA COLO D'A MO RE PER NOI SA RA' SRA' SEAICMEME

31

Fl.

Perc.

Vib.

J. Gtr.

Kora

E. Bass

E. Piano

Pad 5

Solo

F 6 /G C Maj_7th

SEAICMEME

33

Fl.

Perc.

Vib.

J. Gtr.

Kora

E. Bass

E. Piano

Pad 5

Solo

G# Maj_7th

C Maj_7th

35

Fl.

Perc.

Vib.

J. Gtr.

Kora

E. Bass

E. Piano

Pad 5

Solo

G# Maj_7th

F min7_9

37

Fl.

Perc.

J. Gtr.

Kora

E. Bass

E. Piano

Pad 5

Solo

E min_7th

F min_7th

SIA MO NODAVE RO

39

Musical score for Percussion (Perc.), J. Gtr., Kora, E. Bass, E. Piano, Pad 5, and Solo. The score includes lyrics: COSA RA? UN MI STERO COSA RA? FAI CO ME ME. Chords F 6 and /G are indicated above the Solo line.

41

Fl.

Perc.

Vib.

J. Gtr.

J. Gtr.

Kora

E. Bass

E. Piano

Pad 5

Solo

F Maj_7th E min_7th D min_7th C

FAI CO ME ME

43

Fl.
 Perc.
 Vib.
 J. Gtr.
 J. Gtr.
 Kora
 E. Bass
 E. Piano
 Pad 5
 Solo

F Maj_7th E min_7th D min_7th C

3

COMUNQUE VA

45

Fl.

Perc.

Vib.

Kora

E. Bass

E. Piano

Pad 5

Solo

F Maj_7th E min_7th D# Maj_7th D min_7th

DARE STE RA' UNMI RA COLO D'A MO RE PER NOI

47

Fl.

Perc.

Vib.

Kora

E. Bass

E. Piano

Pad 5

Solo

F Maj_7th E min_7th F 6 /G

SARA' SRA' SEACOME SEACOME

Detailed description of the musical score: The score is for a multi-instrument ensemble. It starts at measure 47. The Flute (Fl.) part has a whole note in the first measure and a half note in the second. Percussion (Perc.) features a complex rhythmic pattern with various notes and rests, including a triplet in the second measure. Vibraphone (Vib.) plays a melodic line with a triplet in the second measure. Kora plays a rhythmic pattern of eighth notes. Electric Bass (E. Bass) provides a bass line with eighth notes. Electric Piano (E. Piano) has a chordal accompaniment in the first measure and a sustained chord in the second. Pad 5 plays a rhythmic pattern of eighth notes. The Solo part features a melodic line with lyrics 'SARA' SRA' SEACOME SEACOME' and chord symbols 'F Maj_7th E min_7th F 6 /G' above it.

49

Fl.

Perc.

Vib.

Kora

E. Bass

E. Piano

Pad 5

Solo

A min_7th
G min_7th A# Maj_7th

SE MI A MI TU TIA ~~MI~~ CH'IO

51

Perc.

J. Gtr.

Kora

E. Bass

E. Piano

Pad 5

Solo

D 7th_9

A# Maj_7th

QUIVI CI NAO TE VI

53

Perc.

J. Gtr.

Kora

E. Bass

E. Piano

Pad 5

Solo

F# min_7th B min_7th E min_7th

CI NADIO SE CRE NIMIO MRA COLO DMO RE

55

Musical score for Percussion (Perc.), Vibraphone (Vib.), J. Gtr., Kora, E. Bass, E. Piano, Pad 5, and Solo. The score includes a variety of musical notations such as rests, notes, and chords. The Solo part features lyrics: FAICMEME FAICMEME FAICMEME FAICME ME FAICME ME. Chord symbols above the Solo part include G 6 /A, G Maj_7th, and F# min_7th.

G 6 /A G Maj_7th F# min_7th
 FAICMEME FAICMEME FAICMEME FAICME ME FAICME ME

57

Fl.

Perc.

Vib.

J. Gtr.

J. Gtr.

Kora

E. Bass

E. Piano

Pad 5

Solo

E min_7th D G Maj_7th F# min_7th

3

59

Fl.

Perc.

Vib.

Kora

E. Bass

E. Piano

Pad 5

Solo

E min_7th D G Maj_7th F# min_7th F Maj_7

61

Fl.

Perc.

Vib.

J. Gtr.

J. Gtr.

Kora

E. Bass

E. Piano

Pad 5

Solo

E min_7th G Maj_7th F# min_7th

63

Fl.

Perc.

Vib.

J. Gtr.

J. Gtr.

Kora

E. Bass

E. Piano

Pad 5

Solo

G Maj_7th F# min_7th E min_7th D

65

Fl.

Perc.

Vib.

J. Gtr.

J. Gtr.

Kora

E. Bass

E. Piano

Pad 5

Solo

G Maj_7th F# min_7th E min_7th D

67 31

Fl.

Perc.

Vib.

Kora

E. Bass

E. Piano

Pad 5

G Maj_7th F# min_7th F Maj_7th E min_7th

Solo

69

Fl.

Perc.

Vib.

J. Gtr.

J. Gtr.

Kora

E. Bass

E. Piano

Pad 5

Solo

G Maj_7th F# min_7th G Maj_7th F# min_7th

73

Perc.

Vib.

J. Gtr.

J. Gtr.

Kora

E. Bass

E. Piano

Pad 5

Solo

E min_7th D

Flute

Unknown - 452

♩ = 85,000046

31

34

38

3

46

8

59

65

5

(C) 2000 Generalmusic S.p.a.
(C) 2000 Generalmusic S.p.a.

Unknown - 452

Percussion

♩ = 85,000046

(C) 2000 Generalmusic S.p.a.
(C) 2000 Generalmusic S.p.a.

V.S.

Percussion

Percussion

63

66

69

72

Vibraphone

Unknown - 452

♩ = 85,000046

8

14

4

3

26

32

5

43

49

5

59

65

70

(C) 2000 Generalmusic S.p.a.
(C) 2000 Generalmusic S.p.a.

♩ = 85,000046

♩ = 85,000046

5

8

11

15

18

21

25

28

31

5-string Electric Bass

Unknown - 452

♩ = 85,000046

(C) 2000 Generalmusic S.p.a.
(C) 2000 Generalmusic S.p.a.

V.S.

35

39

43

47

51

54

57

61

64

68

71

Electric Piano

Unknown - 452

♩ = 85,000046

14

19

24

29

35

(C) 2000 Generalmusic S.p.a.
(C) 2000 Generalmusic S.p.a.

V.S.

40

45

51

56

61

66

71

♩ = 85,000046

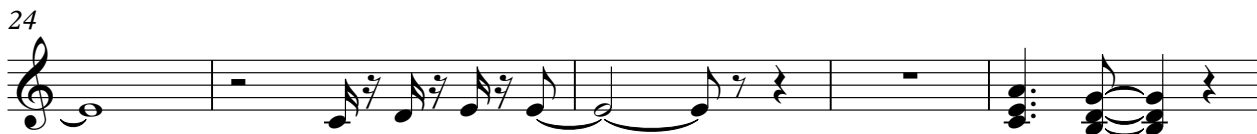
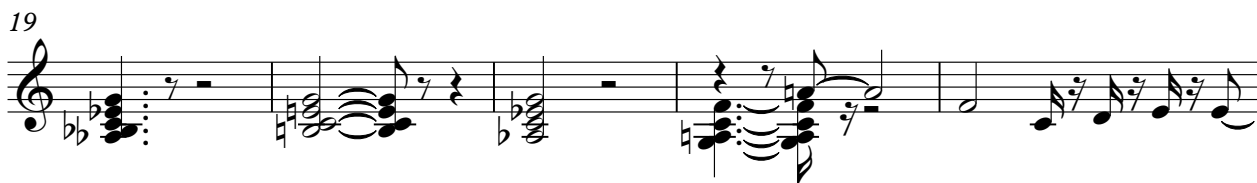
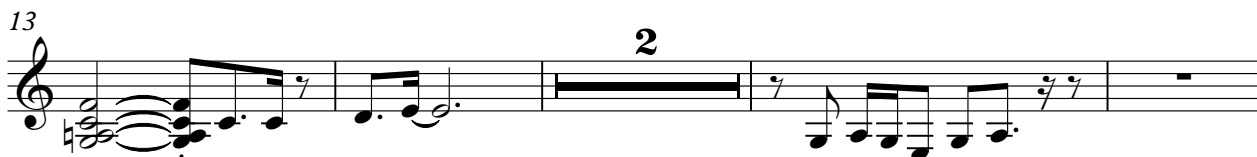
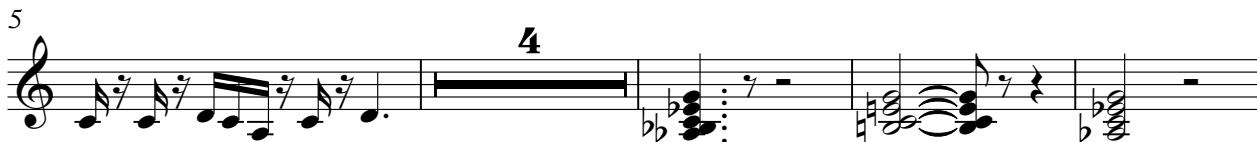

(C) 2000 Generalmusic S.p.a.
(C) 2000 Generalmusic S.p.a.

45

48

52

56

61

65

69

71

73

Unknown - 452

Solo

♩ = 85,000046 E min_7th C E min_7th C Maj_7th
 F Maj_7th D min_7th F Maj_7th D min_7th A# Maj_7th

8 C Maj_7th A# Maj_7th G# Maj_7th C Maj_7th

12 G# Maj_7th F 6 /G C Maj_7th

16 A# Maj_7th C Maj_7th

18 A# Maj_7th G# Maj_7th C Maj_7th G# Maj_7th

21 F 6 /G

24 F Maj_7th D min_7th F Maj_7th E min_7th D min_7th

28 F Maj_7th E min_7th D# Maj_7th D min_7th

30 F Maj_7th E min_7th F 6 /G

32 C Maj_7th G# Maj_7th C Maj_7th G# Maj_7th F min7_9 E min_7th

VIE NI SIE DI UN
 AT TIMO GUARDA MI IE RI E MI RA COLO
 CREDI MI AL LORA CTR E RA' CO RA SIEME VIE NI
 SIE DI FER MA TRAF FI CO UN MI NU
 TAUMA UNINU TRARA REOI RI DI QUE STOI RA COLO
 SIAMO NOI DAV VERQ COS SARA'? UN MI STRO COS SARA'? FAI CO ME ME
 FAI CO ME ME COMUQUE VA
 DA RE STE RA' UN MI RA CO LO D'A MO RE PER NOI
 SA RA' SARA' SEI AI COME ME SEI AI COME ME

(C) 2000 Generalmusic S.p.a.
 (C) 2000 Generalmusic S.p.a.

38 F min_7th F 6 /G

SIAMONDAVE RO COSSARA? UN MI STIRO COSSARA? FAI CO ME ME

41 E min_7th C F Maj_7th E min_7th D min_7th C

FAI CO ME ME COMUNQUE VA

45 F Maj_7th E min_7th D# Maj_7th D min_7th

DA RE STE RA' UN MI RA CO LO D'A MO RE PER NOI

47 F Maj_7th E min_7th F 6 /G A min_7th G min_7th

SARA' SRA' SEACMEME SEACMEME SE MI

50 A# Maj_7th D 7th_9 A# Maj_7th

A MI TU TIA MO CH'IO QUMI CI NO TE VI

53 F# min_7th B min_7th E min_7th

CI NO DIO SE CRE MI MIO MRA CO LO D'MO RE

55 G 6 /A G Maj_7th F# min_7th E min_7th G Maj_7th D F# min_7th

FAI CO ME FAI CO ME FAI CO ME FAI CO ME FAI CO ME i

59 D F# min_7th E min_7th F# min_7th F# min_7th D F# min_7th D
E min_7th G Maj_7th F Maj_7th G Maj_7th G Maj_7th E min_7th G Maj_7th E min_7th

67 F# min_7th E min_7th F# min_7th F# min_7th D F# min_7th F Maj_7th E min_7th
G Maj_7th F Maj_7th G Maj_7th G Maj_7th E min_7th G Maj_7th 2 D