

♩ = 88,000023

Blown Bottle

Harmonica

Percussion

Flexatone

Electric Guitar

Kora

Electric Piano

Synth Bass

FX 5 (Brightness)

♩ = 88,000023

FX 8 (Sci-fi)

Solo

STELLACO

(c) 2000 MIDI SONGS

Solo

STELLACO

5

Harm.

Flex.

Kora

E. Piano

FX 8

Solo

Penso a te prima di dormire guardo il sol che fa spazi all'im bru nire

8

Harm.

Flex.

E. Gtr.

Kora

E. Piano

Solo

in quater raorta nadaasa lon ta na date che scamizasa o vuquetu sia tu sei l'a nimania

11

Harm.

Flex.

E. Gtr.

Kora

Solo

sei un campo di ma lin conia qua non sono da te sei un

14

Harm.

Flex.

E. Gtr.

Kora

Solo

campo di fruttidotis si mi quando sei quicome contadi nodelcuo re lamia

17

Harm.

Flex.

E. Gtr.

Kora

Solo

gio iamico stasudore io ti amo e fuggolontano lamisu ra d'quarto tãme' il plane ta

20

Harm.

Perc.

Flex.

E. Gtr.

Kora

Solo

di o gniviag gio lon ta no da tsei la meta io re ma

22

Harm.

Perc.

Flex.

E. Gtr.

Kora

S. Bass

Solo

gio tu stel la co meta io re ma gio tu stel la co

24

Harm.

Perc.

Flex.

E. Gtr.

Kora

S. Bass

Solo

meta mi

26

Harm.

Perc.

Flex.

E. Gtr.

Kora

S. Bass

Solo

devo allon ta na re da te ve der ti tut ta in te ra de vo farfin

28

Harm.

Perc.

Flex.

E. Gtr.

Kora

S. Bass

Solo

tãhe non ci sei per sco pri re che sei vera questa se

30

Harm.

Perc.

Flex.

E. Gtr.

Kora

S. Bass

Solo

ra la si gno ra dell'al ber go ha cu ci na to le pa ta te

32

Harm.

Perc.

Flex.

E. Gtr.

Kora

S. Bass

Solo

come le fai tu arrosto nel croccan ti fuori e mor

34

Harm.

Perc.

Flex.

E. Gtr.

Kora

S. Bass

Solo

bi de nel cuore pro prio co me le fai te proprio co me te

36

Harm.

Perc.

Flex.

E. Gtr.

Kora

S. Bass

Solo

pro prioco me te man

38

Harm.

Perc.

Flex.

E. Gtr.

Kora

S. Bass

Solo

gian do le man gia vo te come una co munione che

40

Harm.

Perc.

Flex.

E. Gtr.

Kora

S. Bass

Solo

sonscap pa to via per che' da trop po a mo re non so re spi ra re

42

Harm.

Perc.

Flex.

E. Gtr.

Kora

S. Bass

Solo

amo re amo re amo re amo re amo re amo re amo re

44

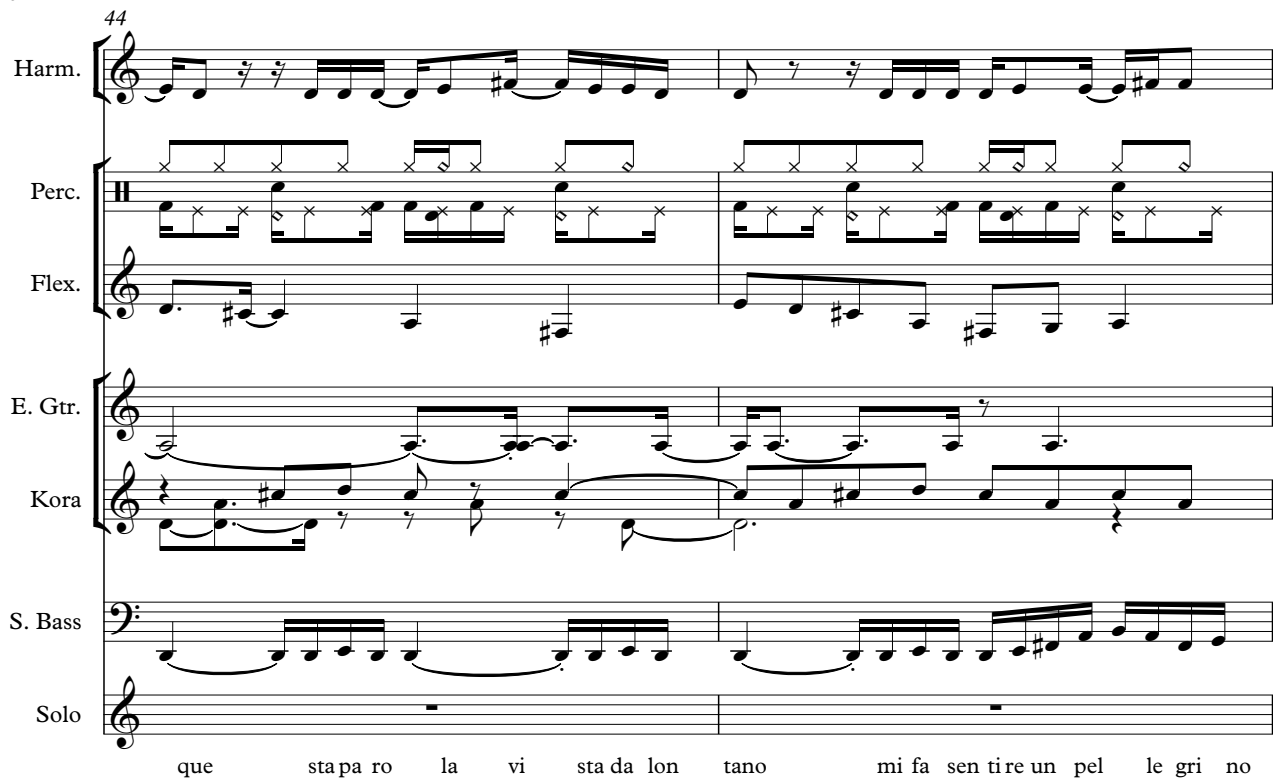

Harm.

Perc.

Flex.

E. Gtr.

Kora

S. Bass

Solo

que sta pa ro la vi sta da lon tano mi fa sen tire un pel le gri no

46

Harm.

Perc.

Flex.

E. Gtr.

Kora

S. Bass

Solo

un pe ni ten te un cava lie re erante un mezzo de fi cien

48

Harm.

Perc.

Flex.

E. Gtr.

Kora

S. Bass

Solo

te io ti

50

Harm.

Perc.

Flex.

E. Gtr.

Kora

S. Bass

Solo

amo e fuggo lon ta no la mi su ra di quan to ti amo e' il pia ne ta

52

Harm.

Perc.

Flex.

E. Gtr.

Kora

S. Bass

Solo

di ogni viaggio lon ta no da te sei la me ta io re ma

54

Harm.

Perc.

Flex.

E. Gtr.

Kora

S. Bass

FX 5

Solo

gio tu stel la co meta io re ma gio tu stel la co

56

Harm.

Perc.

Flex.

E. Gtr.

Kora

S. Bass

FX 5

Solo

meta io re ma

58

Harm.

Perc.

Flex.

E. Gtr.

Kora

S. Bass

FX 5

Solo

gio tu stel la co meta io re ma gio tu stel la come

60

B. Bottle

Harm.

Perc.

Flex.

E. Gtr.

Kora

S. Bass

FX 5

Solo

Solo

ta

adessola lu ce deka espata

63

B. Bottle

Harm.

Perc.

Flex.

E. Gtr.

Kora

S. Bass

Solo

Solo

la fore sta si po po la di nuo va vi ta

65

B. Bottle

Perc.

Flex.

E. Gtr.

Kora

S. Bass

FX 5

Solo

Solo

67

Perc.

Flex.

E. Gtr.

Kora

S. Bass

FX 5

Solo

69

Harm.

Perc.

Flex.

E. Gtr.

Kora

S. Bass

FX 5

Solo

io re ma

gio tu stel la co

71

Harm.

Perc.

Flex.

E. Gtr.

Kora

S. Bass

FX 5

Solo

Solo

me ta io re ma gio tu stel la co meta

73

io re ma gio tu stel la co

75

Harm.

Perc.

Flex.

E. Gtr.

Kora

S. Bass

FX 5

Solo

Solo

meta io remagio tu stel la co meta

79

Harm.

Perc.

Flex.

E. Gtr.

Kora

S. Bass

FX 5

Solo

Solo

meta iorema

82

Harm.

Flex.

E. Gtr.

Kora

Solo

gio tu stel la co meta io re ma gio tu stel la co

84 = 88,000023

B. Bottle

Harm.

Perc.

Flex.

E. Gtr.

Kora

E. Piano

S. Bass

FX 5

FX 8 = 88,000023

Solo

Solo

meta

# Blown Bottle

♩ = 88,000023

**60**

60

63

63

65

**16**

65

16

82

♩ = 88,000023

**4**

82

♩ = 88,000023

4

37

40

43

46

50

53

57

62

69

73

# Percussion

♩ = 88,000023

**19**

22

24

26

28

30

32

34

36

38

V.S.

60

66

72

78

82

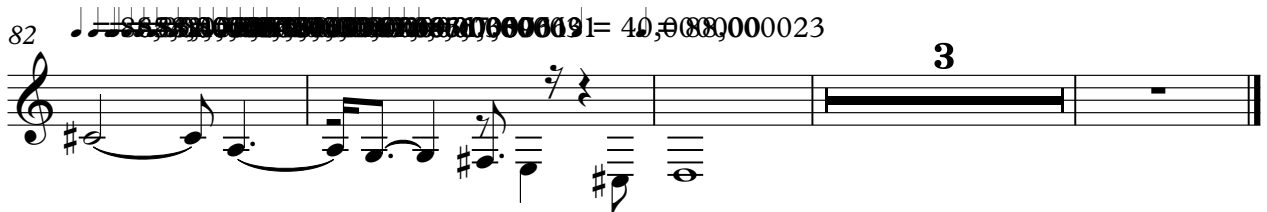

# Electric Guitar

♩ = 88,000023

9

15

21

27

33

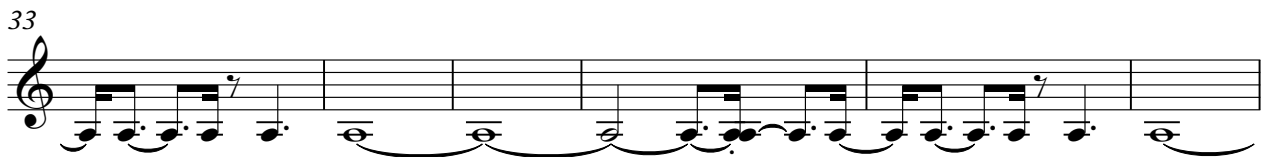

39

45

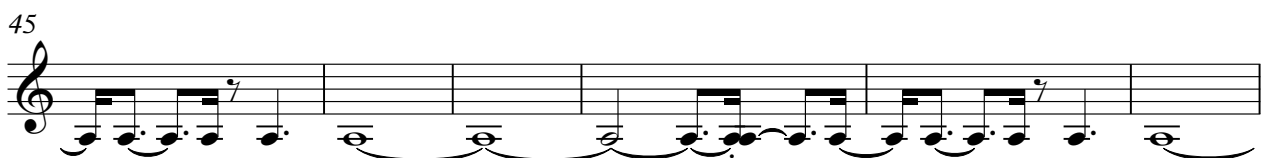

51

57

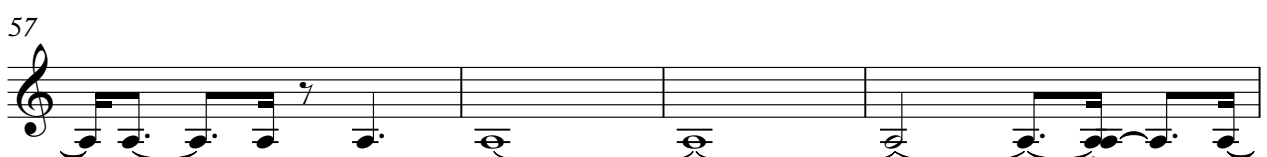

61

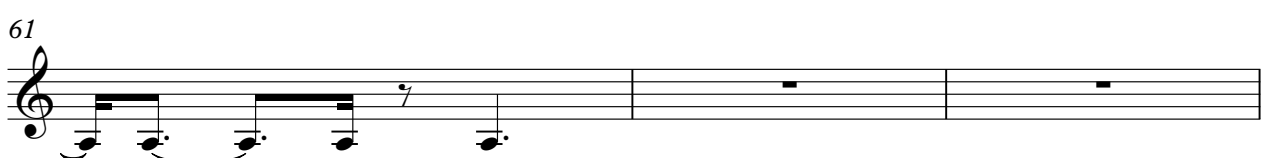

# Kora

♩ = 88,000023

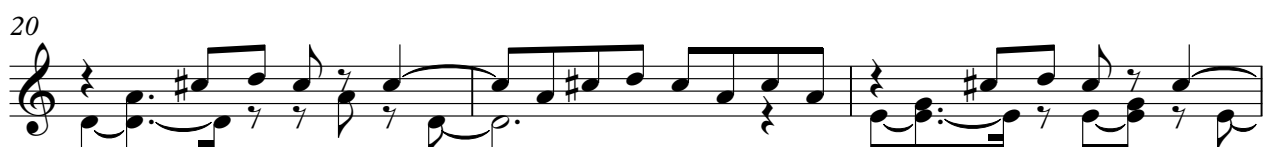

V.S.

32

35

38

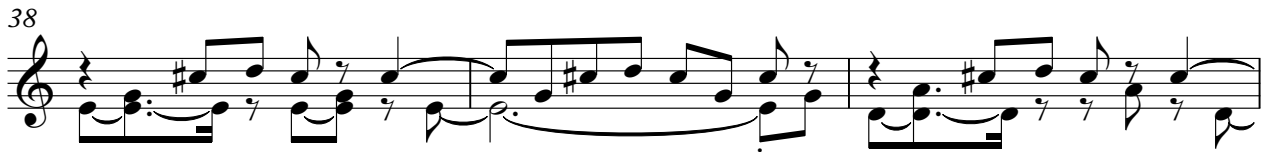

41

44

47

50

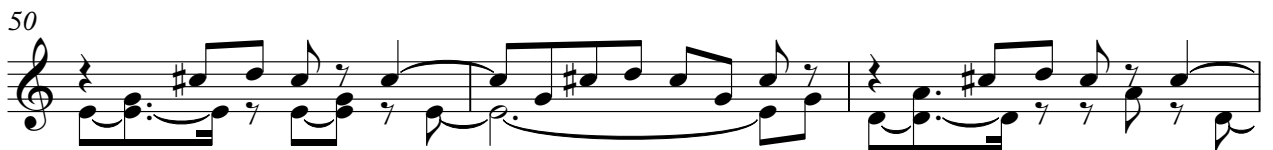

53

56

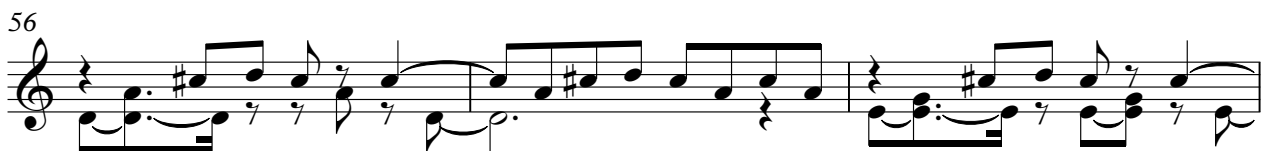

59

# Synth Bass

♩ = 88,000023

21

24

27

30

33

36

39

42

45

48

V.S.

# FX 5 (Brightness)

♩ = 88,000023

53

58

67

73

79

# FX 8 (Sci-fi)

♩ = 88,000023

8

Solo

♩ = 88,000023

60

63

66

5

75

80

000023

4

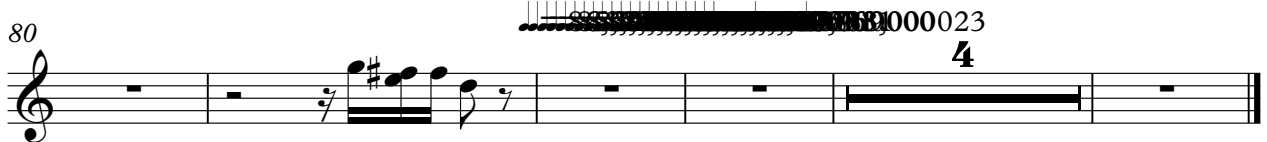

Solo

♩ = 88,000023  
STELLACO

(c) 2000 MIDI SONGS

2 2

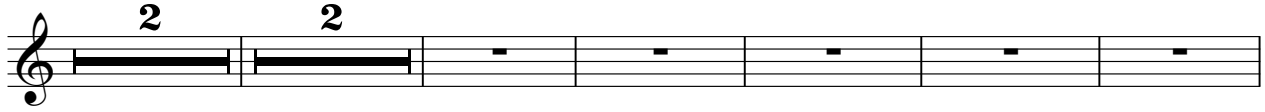

si għt s Rona mli i reg dan is o f a p l l i m i r e i n s t e t a c a s a l o r a d e l a s i a

10

v q u a t e n i a s e i u r a p d i d a s o l a t e s e i u r a p d i d i s i o s e i p r i m e c o r d i n a l r e i a i a

17

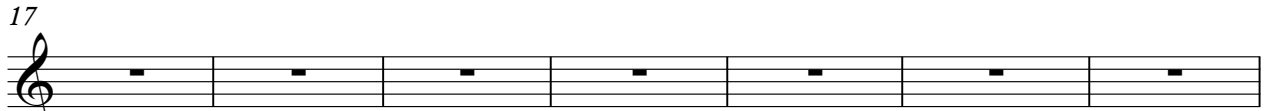

g i o t t o r e i d a m o g o l a s u q u i t a d i g i o t t a i e m e t a i o n a g i o t t a i o g i o t t o

24

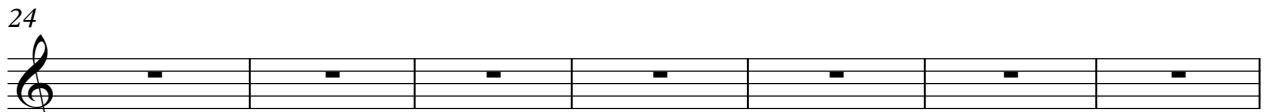

meta m i d o l a t e v e r i t a t i a d i f f i c i l e s i p p o i r e s e i a q u e i a g i o t t a l e t a

31

c u n a d e p a t e o n f a i l e a r r e t o c a r i n o r m o r b u t a l r e p r o p i a t i o n e p r i m e m a n

38

g i o t t o r e c o m u n i o n e c h e s o p p e t a p o m o s u p i e a n n a m e m a m e m e r e q u e s t a s i d a n

45

t a n o n s i m p l i c i o u n t e m a r a n t e m d i e n t e i d a m e g o l a s u q u i t a d i

52

d i g i o t t a t a i o n a g i o t t a i o g i o t t o m e t a i o n a

58

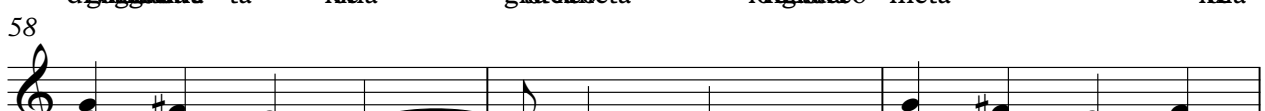

g i o t t e l l a c o n e t a i o r e n g i o t t e l l a r n e t a

61

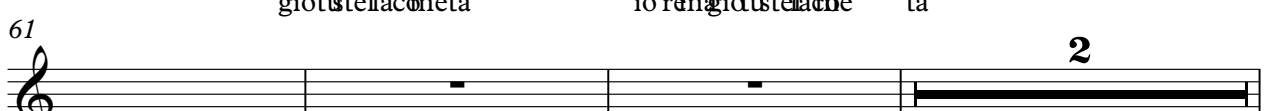

a d e s a n c e s b l e p i t a l o s e a s i p o p a d i v a t a

2

66

66  

71

71  

76

76  

81

81  

100000 ♩ = 88,000023  
 4