

♩ = 97,000107

Whistling

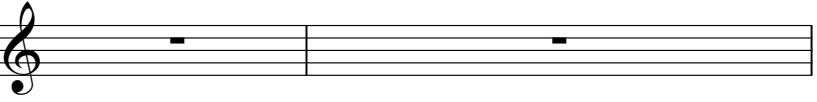

Percussion

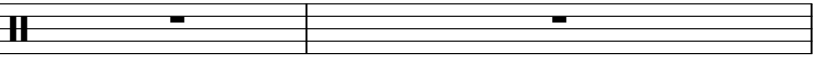

Harp

Electric Guitar

Electric Guitar

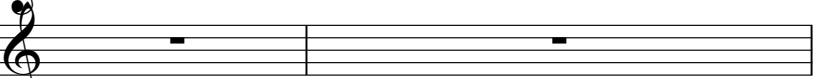

5-string Electric Bass

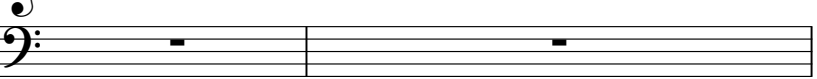

Electric Piano

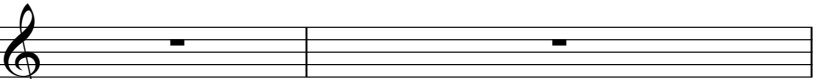

Synth Brass

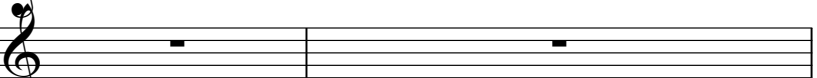

Synth Voice

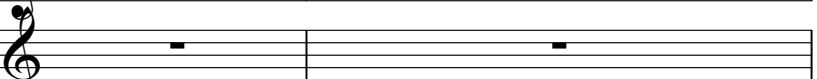

Tape Sampler Keyboard [Strings]

Synth Strings

Synth Strings

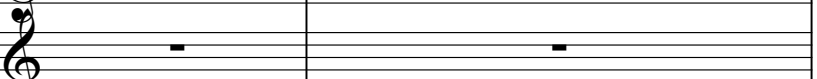

Pad 5 (Bowed)

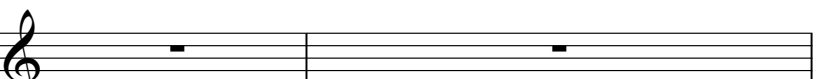

♩ = 97,000107

FX 5 (Brightness)

Solo

LA'

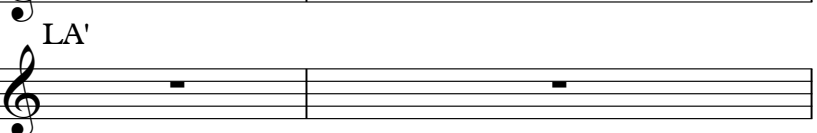

se ghts

3

Whist.

Hp.

E. Gtr.

Syn. Br.

Pad 5

Solo

(c) 2000 MIDI SONGS

A

6

Perc.

E. Gtr.

Syn. Br.

Pad 5

Solo

me pia ce va an dare di not te o gni e

8 3

Perc.

Syn. Br.

Pad 5

Solo

state in ri va al mare cam mi na re e poi fer

10

Perc.

E. Piano

Syn. Br.

Pad 5

Solo

marmi o gni tan to lm e pen sa re a co se i

12

Perc.

E. Gtr.

E. Gtr.

E. Bass

E. Piano

Syn. Br.

Pad 5

FX 5

Solo

nu ti li a

15

Perc.

E. Gtr.

E. Bass

E. Piano

Syn. Br.

Pad 5

Solo

co me e' gran de il mare a che di stan za

17

Perc.

E. Bass

E. Piano

Syn. Br.

Pad 5

Solo

c'e' tra qua e la' op pu re co

19

Perc.

E. Bass

E. Piano

Syn. Br.

Pad 5

Solo

m'che' cosi'stra no ilmon do e co me e ra stra no

21

Perc.

E. Bass

E. Piano

Syn. Br.

Syn. Str.

Pad 5

FX 5

Solo

es ser ci con

23

fon der mi e per der mi sot to quel cie

25

Perc.

E. Gtr.

E. Bass

E. Piano

Syn. Br.

Syn. Str.

Solo

lo e a tut te le stel le

27

Perc.

E. Gtr.

E. Bass

E. Piano

Syn. Br.

Syn. Str.

Solo

per der mi ri per der mi lon ta

29

Perc.

E. Gtr.

E. Bass

E. Piano

Syn. Br.

Syn. Voice

Syn. Str.

Solo

no da o gni co sa su u na stel la lu mi no sa non

31

Perc.

E. Bass

E. Piano

Syn. Br.

Syn. Voice

Syn. Str.

Solo

es ser ci non es se re non es ser

33

Perc.

E. Gtr.

E. Bass

E. Piano

Syn. Br.

Syn. Str.

Solo

mai nem me no na to un pun

35

to so lo il piu' pic co lo che c'e'

37

Perc.

Hp.

E. Piano

Syn. Br.

Syn. Str.

Pad 5

FX 5

39

Perc. Hp. E. Gtr. E. Bass E. Piano Syn. Br. Syn. Str. Pad 5 Solo

41

Perc.

E. Bass

E. Piano

Syn. Br.

Tape Smp. Str

Pad 5

Solo

des so sei con me co me mi sen to i o

43

Perc.

E. Bass

E. Piano

Syn. Br.

Tape Smp. Str

Pad 5

Solo

qui da van ti a te

an co ra piu con fu

45

Perc.

E. Bass

E. Piano

Syn. Br.

Tape Smp. Str

Pad 5

Solo

so per a ver ti qui vi ci no a me co me se a ves si se di

47

Perc.

E. Piano

Syn. Br.

Syn. Str.

Pad 5

Solo

ci an ni per

49

Perc.

E. Bass

E. Piano

Syn. Br.

Tape Smp. Str.

Syn. Str.

Syn. Str.

Solo

que sto ce de ro' ad o gni co sa a tut to

51

quel lo che di rai

ad o gnispostamen

53

Perc.

E. Bass

E. Piano

Syn. Br.

Tape Smp. Str

Syn. Str.

Syn. Str.

Pad 5

Solo

to che avai per che' vo glio ve der ti sta re

55

Perc.

Hp.

E. Bass

E. Piano

Syn. Br.

Syn. Voice

Syn. Str.

Pad 5

FX 5

Solo

be ne be ne be ne be ne e

57

Perc.

Hp.

E. Gtr.

E. Bass

E. Piano

Syn. Br.

Syn. Voice

Syn. Str.

Solo

per der mi con fon der mi in sine a

59

Perc.

Hp.

E. Gtr.

E. Bass

E. Piano

Syn. Br.

Syn. Voice

Syn. Str.

Solo

te il cielo e al le al tre stel le e

61

Perc.

Hp.

E. Gtr.

E. Bass

E. Piano

Syn. Br.

Syn. Voice

Syn. Str.

Solo

per der mi non per der ti lon ta

63

Musical score for Percussion, Harp, Electric Guitar, Electric Bass, Electric Piano, Synthesizer Brass, Synthesizer Voice, Synthesizer Strings, and Solo. The score is written in 4/4 time and includes various musical notations such as notes, rests, and articulation marks.

no da o gni co sa su u na stel la lu mi no sa ed

65

Perc.

Hp.

E. Bass

E. Piano

Syn. Br.

Syn. Voice

Syn. Str.

Solo

es ser ci ed es se re den tro di

67

Perc.

Hp.

E. Gtr.

E. Bass

E. Piano

Syn. Br.

Syn. Voice

Syn. Str.

Solo

te e in o gni mo men to di fen

69

Perc.

Hp.

E. Gtr.

E. Bass

E. Piano

Syn. Br.

Syn. Voice

Syn. Str.

Solo

der ti di fen derti an che da me

71

Whist. Perc. Hp. E. Gtr. E. Bass E. Piano Syn. Br. Syn. Voice Syn. Str. Solo

per non

73

Whist.

Perc.

Hp.

E. Gtr.

E. Bass

E. Piano

Syn. Br.

Syn. Voice

Syn. Str.

Solo

per der ti e per do na mi se non sa

75

Whist.

Perc.

Hp.

E. Bass

E. Piano

Syn. Br.

Syn. Voice

Syn. Str.

Solo

ro' co me vor ra i per

77

Whist.

Perc.

Hp.

E. Bass

E. Piano

Syn. Br.

Syn. Voice

Syn. Str.

Solo

do na mi per do na mi

79

Whist.

Perc.

Hp.

E. Bass

E. Piano

Syn. Br.

Syn. Voice

Syn. Str.

Syn. Str.

Solo

ma ti strin ge ro' co menes su no fa ra' mai per non

81

Whist.

Perc.

Hp.

E. Gtr.

E. Bass

E. Piano

Syn. Br.

Syn. Voice

Syn. Str.

Solo

per der ti e te ner ti qui so pra di

83

Whist. Perc. Hp. E. Gtr. E. Bass E. Piano Syn. Br. Syn. Voice Syn. Str. Solo

me co me u na stel la non

85

Whist.

Perc.

Hp.

E. Bass

E. Piano

Syn. Br.

Syn. Voice

Syn. Str.

Solo

per der ti ed an da re fi no

87

Whist.

Perc.

Hp.

E. Piano

Syn. Br.

Syn. Str.

Pad 5

FX 5

Solo

la' oh oh oh oh

89

Hp.

E. Bass

E. Piano

Syn. Br.

Syn. Str.

Pad 5

Solo

oh la'

92

Hp.

E. Bass

Syn. Str.

Pad 5

94

Whist.

Perc.

Hp.

E. Gtr.

E. Gtr.

E. Bass

E. Piano

Syn. Br.

Syn. Voice

Tape Smp. Str

Syn. Str.

Syn. Str.

Pad 5

FX 5

Solo

# Whistling

♩ = 97,000107

**2**

**6**

**66**

**75**

**80**

**84**

**87**

**8**

# Percussion

♩ = 97,000107

4

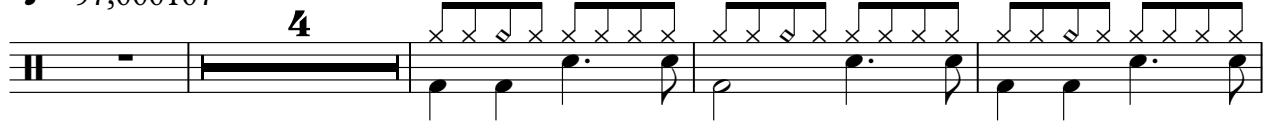

9

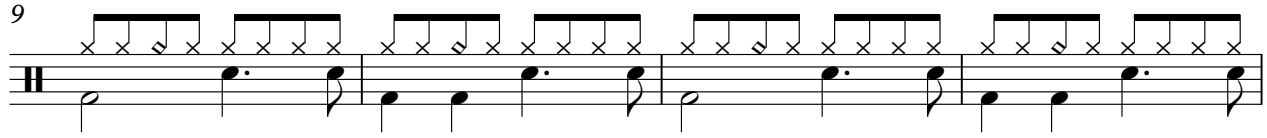

13

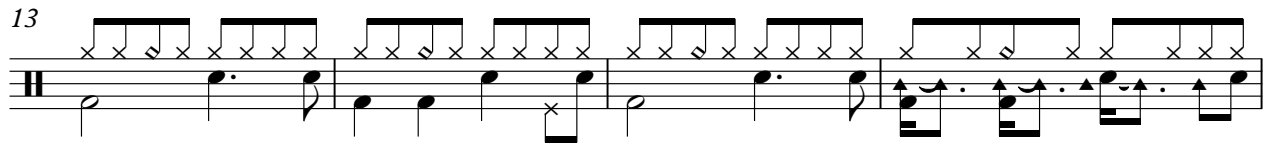

17

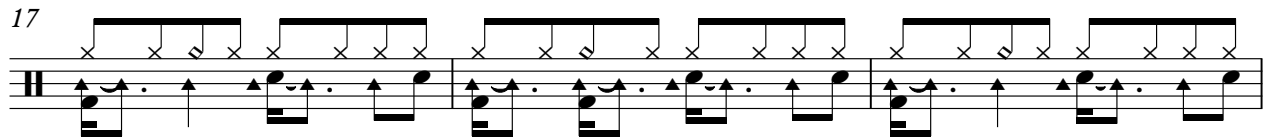

20

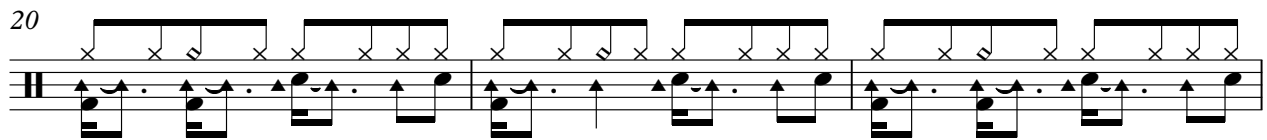

23

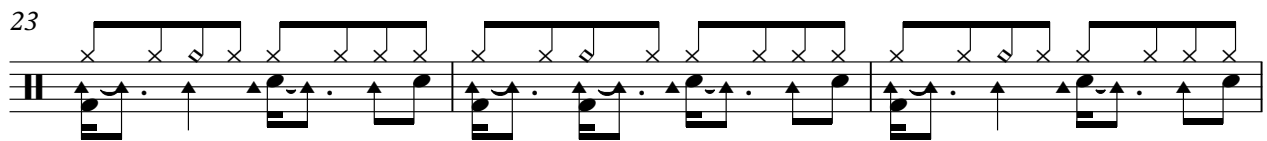

26

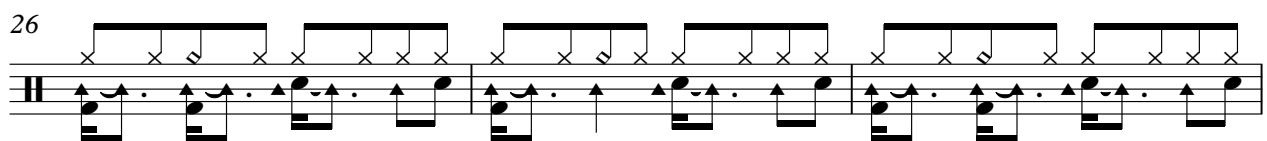

29

32

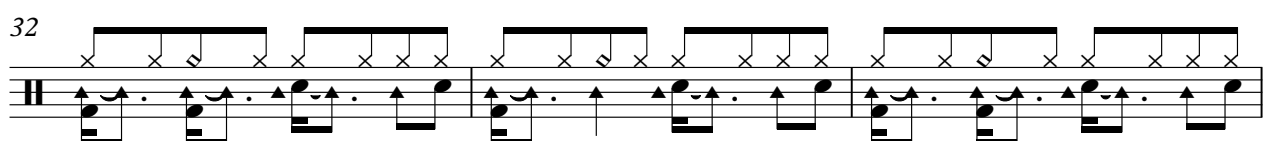

35

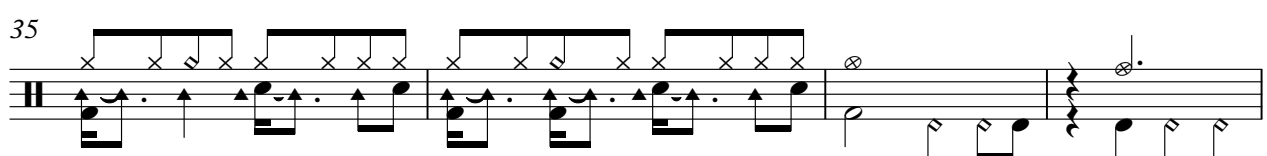

V.S.

Percussion

39

42

45

48

51

54

57

60

63

66

Percussion

69

72

75

78

81

84

86

# Harp

♩ = 97,000107

V.S.

68

72

76

80

84

88

92

Harp

94

# Electric Guitar

♩ = 97,000107

4 5

13

25

41

32 7

84

9

Electric Guitar

♩ = 97,000107

11 9

23

27 3

34 22

59

64 3

70 24

# 5-string Electric Bass

♩ = 97,000107

**13**

18

23

30

36

43

49

54

58

62

V.S.

66

70

74

78

82

86

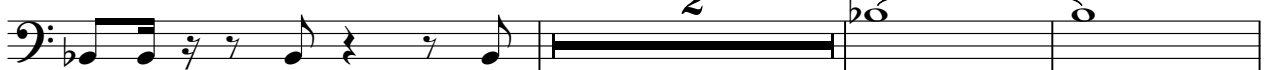

91

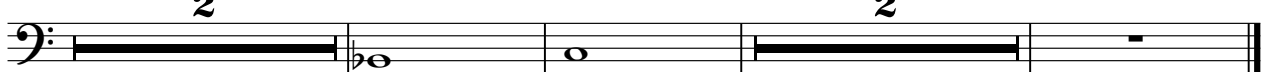

# Electric Piano

♩ = 97,000107

V.S.

37

43

48

54

60

65

69

74

79

84

88

# Synth Brass

♩ = 97,000107

4

8

12

17

21

25

29

33

36

2

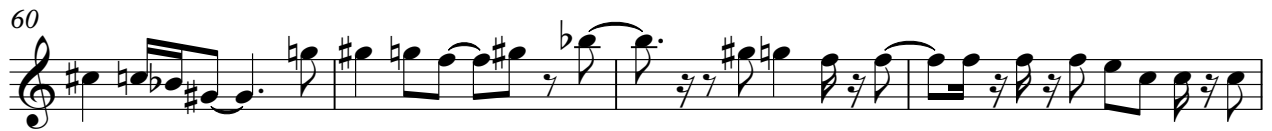

Synth Brass

80

84

88

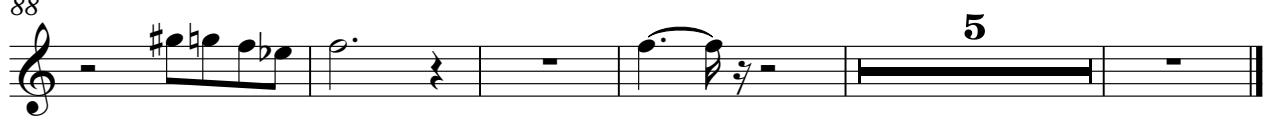

Synth Voice

♩ = 97,000107

**29** **24**

56

61

**2** **3**

67

**2**

74

**3** **2**

80

**3**

84

**11**

# Tape Sampler Keyboard [Strings]

♩ = 97,000107

40

40

44

2

2

2

2

51

2

42

# Synth Strings

♩ = 97,000107

**47**

**51**

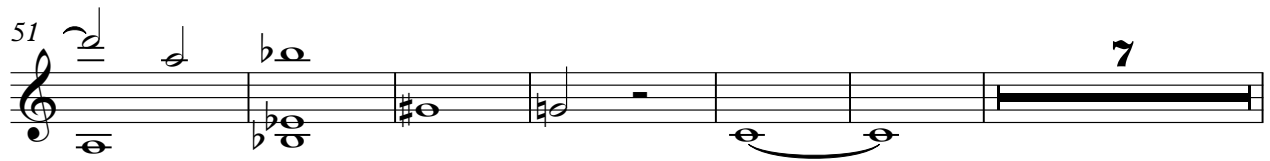

**64**

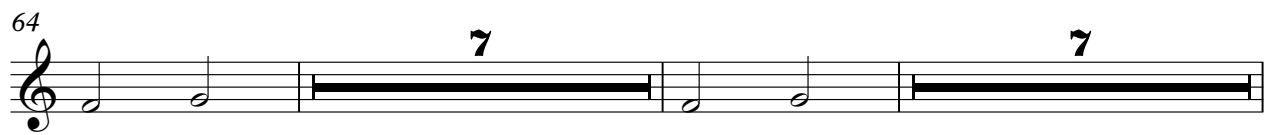

**80**

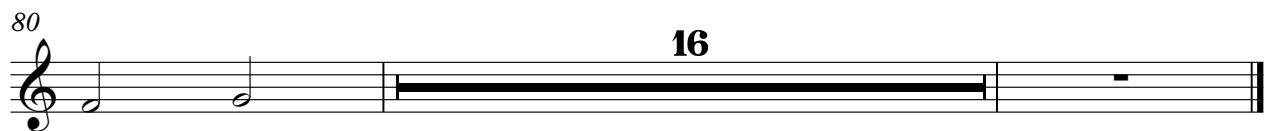

# Synth Strings

♩ = 97,000107

**20**

26

32

37

52

60

66

72

78

84

V.S.

2

# Synth Strings

90

Pad 5 (Bowed)

♩ = 97,000107

4

11

17

14

37

44

49

4

30

87

92

# FX 5 (Brightness)

♩ = 97,000107

23

57

Solo

♩ = 97,000107

(c) 2000 MIDI SONGS

LA' **2** **2**

si gliel A mia clane ditgni e statornare campo r

10 **2**

marginato lm parece i nu tili a cogliare chetza c'apala'

18

opre co raltano rde coestrao es serci con fondani e perdani stocile

25

loe tute stel le per dani ri per danilota ndagniosa ma stelaluminosa non

31 **4**

es ser ci non es sere nonermai mena to unun tso lo i'u'pic co lo che c'e'

40

a desseime conserioio quante a copiofu sopetunio amosevissidi

47

ci ami perquesto' adgrisa to quedi adgrisa en deraiperche'

54

vgliderisre bae bae bae bae e per der mi con fon der mi in sine a

59

te dilla alre stel le e per der mi non per detilota ndagniosa stelaluminosa ed

65

es ser ci ed es se re den tro di te e inognimen to dfen

2

Solo

69

der ti      difen      dei achelame      per non per der ti      eperdo

74

na mi    se non sa    ro'    canora    i    per do na mi    per do nni

79

ma i rge con su    no fa ra i pe non per der ti    ete ner ti qui so prali    me can tel

84

la      non per der ti      ed an da re fi no la'

88

ohohohoh oh      la'