

♩ = 86,000053

Percussion

Tubular Bells

Jazz Guitar

Electric Guitar

Electric Guitar

Electric Guitar

Kora

Electric Bass

Alto

Lead 3 (Calliope)

FX 4 (Atmosphere)

FX 5 (Brightness)

♩ = 86,000053

Solo

UOMODAVVERO

Du du ah ah du du ah ah

5

Perc.

J. Gtr.

Kora

E. Bass

Lead 3

FX 5

Solo

Du du ah ah du du ah ah

7

Perc.

J. Gtr.

Kora

E. Bass

Lead 3

FX 5

Solo

Du du ah ah du du ah ah

9

Perc.

J. Gtr.

Kora

E. Bass

Lead 3

FX 5

Solo

Du du ah ah Du du ah ah

11

Perc.

J. Gtr.

Kora

E. Bass

Lead 3

FX 5

Solo

Du du ah ah ah ah

13

Perc.

J. Gtr.

Kora

E. Bass

Lead 3

Solo

Ti co no sco da co si' po co ma e' co me fos se da sem pre

15

Perc.

J. Gtr.

Kora

E. Bass

Lead 3

Solo

o gni vol ta che tu mi par li mi fai sen ti re im por tan te

17

Perc.

J. Gtr.

Kora

E. Bass

Lead 3

Solo

quan do so no con te non de vo far fin ta di es se re nien te

19

Perc.

J. Gtr.

E. Gtr.

Kora

E. Bass

Lead 3

Solo

rie sci a far mi sen ti re be ne lo am met to in que sto sei gran de

21

Perc.

J. Gtr.

E. Gtr.

Kora

E. Bass

Lead 3

FX 4

FX 5

Solo

sein bre ro' fa cile pe ro' con te lo sa rei'

23

Perc.

J. Gtr.

E. Gtr.

Kora

E. Bass

Lead 3

FX 4

FX 5

Solo

fa rei u na co sa che non fac cio mai

24

Perc.

J. Gtr.

E. Gtr.

Kora

E. Bass

A.

Lead 3

FX 4

Solo

far mi a van ti perche' qui da van ti a me c'e un uo mo dav ve ro

26

Perc.

J. Gtr.

E. Gtr.

Kora

E. Bass

A.

Lead 3

FX 5

Solo

nei tuoi oc chi io mi ve do bel la dav ve ro

28

Perc.

J. Gtr.

E. Gtr.

Kora

E. Bass

A.

Lead 3

FX 4

Solo

for se sba glio ma ci cre do e sta suc ce den do a me

30

Perc. J. Gtr. E. Gtr. Kora E. Bass A. Lead 3 FX 4 Solo

di a ve re ac can to un uo mo dav ve ro

32

Perc.

J. Gtr.

E. Gtr.

Kora

E. Bass

Lead 3

FX 4

Solo

lo cat tu re ro' pri ma che me lo por ti no via

34

Perc.

J. Gtr.

E. Gtr.

Kora

E. Bass

Lead 3

FX 4

Solo

ah ah ah ah ah

36

Perc.

J. Gtr.

E. Gtr.

Kora

E. Bass

Lead 3

FX 4

FX 5

Solo

du du ah ah

37

Perc.

J. Gtr.

E. Gtr.

Kora

E. Bass

Lead 3

FX 4

Solo

ah ah mi sca te no a desso mi sbot to no non

39

Perc.

E. Gtr.

E. Bass

Lead 3

Solo

ti na scon do piu' nien te e' in cre di bi le con te e' fa ci le

41

Perc.

J. Gtr.

E. Gtr.

Kora

E. Bass

Lead 3

Solo

aprir mi com ple ta men te ma che stra no vi so hai c'e' qual co sa che non va non ca

43

Perc.

J. Gtr.

E. Gtr.

Kora

E. Bass

Lead 3

FX 5

Solo

pi sco a des so co sa ti pren de non ri e sco piu' a ri co no scer ti

45

Perc.

J. Gtr.

E. Gtr.

E. Gtr.

Kora

E. Bass

Lead 3

FX 4

FX 5

Solo

ades so sei dif fe ren te dici che ho rovinato tutto ormai

47

Perc.

J. Gtr.

E. Gtr.

E. Gtr.

Kora

E. Bass

Lead 3

FX 4

FX 5

Solo

e che dove vi es se re tu a fa re il pri mo pas so tra noi due

49

Perc.

J. Gtr.

E. Gtr.

E. Gtr.

Kora

E. Bass

Lead 3

FX 4

Solo

non ti sem bro piu' una don na a des so e sei con vin to che pro varci sia una co sa da

51 Perc. J. Gtr. E. Gtr. Kora E. Bass A. Lead 3 FX 5 Solo

uo mo dav ve ro nei tuoi oc chi io mi ve do

53

Perc. J. Gtr. E. Gtr. Kora E. Bass A. Lead 3 FX 5 Solo

bel la dav ve ro for se sba glio ma ci cre do

55

Perc.

J. Gtr.

E. Gtr.

Kora

E. Bass

A.

Lead 3

Solo

bel la dav ve ro bel la dav ve ro

57

Perc.

J. Gtr.

E. Gtr.

Kora

E. Bass

A.

Lead 3

Solo

bel la dav ve ro bel la

59

Perc.

J. Gtr.

E. Gtr.

E. Gtr.

Kora

E. Bass

Lead 3

FX 4

61

Perc.

J. Gtr.

E. Gtr.

Kora

E. Bass

Lead 3

FX 4

63

Perc.

J. Gtr.

E. Gtr.

E. Gtr.

Kora

E. Bass

FX 4

65

Perc.

J. Gtr.

E. Gtr.

E. Gtr.

Kora

E. Bass

FX 4

67

Perc.

J. Gtr.

E. Gtr.

E. Gtr.

Kora

E. Bass

FX 4

69

Perc.

J. Gtr.

E. Gtr.

E. Gtr.

Kora

E. Bass

FX 4

71 Perc. J. Gtr. E. Gtr. E. Gtr. E. Gtr. Kora E. Bass A. Lead 3 FX 4 Solo

e sta suc ce den do a me

73

Perc.

J. Gtr.

E. Gtr.

Kora

E. Bass

A.

Lead 3

FX 4

Solo

di a ve re ac can to un uo mo dav ve ro

75

Perc.

J. Gtr.

E. Gtr.

Kora

E. Bass

Lead 3

FX 4

Solo

lo cat tu re ro' pri ma che me lo por ti no via

77

Perc.

J. Gtr.

E. Gtr.

Kora

E. Bass

Lead 3

FX 5

Solo

uo mo dav ve ro uo mo dav ve ro

79

Perc.

J. Gtr.

E. Gtr.

Kora

E. Bass

Lead 3

FX 5

Solo

uo mo dav ve ro uo mo dav ve ro

81

Perc.

J. Gtr.

E. Gtr.

Kora

E. Bass

Lead 3

FX 5

Solo

uo mo dav ve ro

82

Perc. Tub. B. J. Gtr. E. Gtr. E. Gtr. Kora E. Bass A. Lead 3 FX 4 FX 5 Solo

uo mo dav ve ro uo mo dav ve ro

Percussion

♩ = 86,000053

5

7

9

11

13

16

19

22

24

V.S.

Percussion

26

28

30

32

34

36

39

42

44

46

Percussion

V.S.

Percussion

68

70

72

74

76

78

80

82

Jazz Guitar

♩ = 86,000053

4

8

11

14

18

21

23

26

29

31

V.S.

33

35

37

43

46

49

52

54

57

60

Electric Guitar

♩ = 86,000053

63

66

69

71

12

Electric Guitar

♩ = 86,000053

19

22

24

4

31

14

47

49

8

59

61

63

8

73

9

Electric Guitar

♩ = 86,000053

24

28

31

34

36

37

40

47

52

56

5

64

68

72

75

78

81

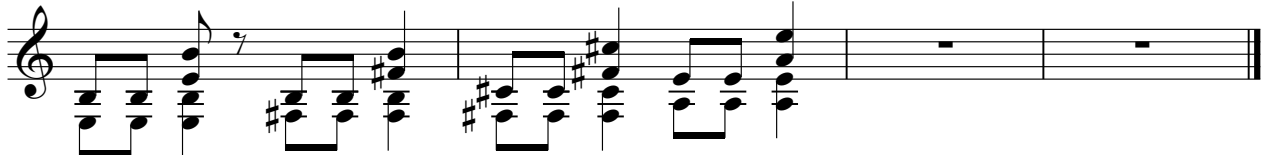

Kora

♩ = 86,000053

4

8

12

16

20

23

26

29

32

35

V.S.

37

4

43

46

48

51

54

57

60

63

66

69

72

75

78

81

Electric Bass

♩ = 86,000053

4

7

10

13

16

19

22

25

29

33

V.S.

37

42

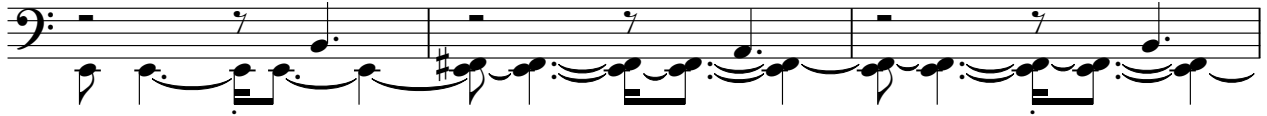

45

49

53

57

61

65

69

73

77

80

Alto

♩ = 86,000053

24

29

32

19

55

14

72

74

9

Lead 3 (Calliope)

38

41

44

47

50

54

58

10

72

75

79

Lead 3 (Calliope)

82

FX 4 (Atmosphere)

♩ = 86,000053

17

21

25

4

34

38

8

49

8

61

65

69

73

8

Solo

$\text{♩} = 86,000053$

UOMODAVVERO

Dudu ahah dududu ahah Dududu ahah dududu ahah

7

Dudu ahah dududu ahah Dududu ahah Dududu ahah Dududu ahah

13

Tu adorna e' confesso me gratiam inhi faciente quid non car fatis ete refarimur am

20

me cogitate scire' fa cile peccati facinorosi facinorosi facinorosi

26

me cogitate bel la davvero fossimode e scilicet dicatur unumvero compendio

33

via ah ahahah dududu ahah ah nidesio non trahite

40

e' condonare a proprie maestri pluribus a suspicite norri e pu' aiconosci adedite

46

dududu totor mai edicestu a facit adie noidonasei virpasinda unumvero

52

me cogitate beladavero fossimode beladavero beladavero beladavero bel

58

la e scilicet dicatur unumvero compendio via

2

Solo

77

uomo davve ro uomo davve ro uomo davve ro uomo davve ro

This block contains the musical notation for measures 77 through 80. It features a single treble clef staff with a key signature of one flat (B-flat). The melody consists of quarter notes with stems pointing up. The lyrics 'uomo davve ro' are written below the staff, aligned with the notes in each of the four measures.

81

u o mo dav ve ro u o mo dav ve ro u o m o d a w e r o

This block contains the musical notation for measures 81 through 84. It features a single treble clef staff with a key signature of one flat (B-flat). The melody consists of quarter notes with stems pointing up. The lyrics 'u o mo dav ve ro' are written below the staff for the first two measures, and 'u o m o d a w e r o' is written below the staff for the last two measures, which contain whole rests.

[No instrument (barlines shown)]

$\text{♩} = 86,000053$

