

0.0"
1.1,00
PROFUMOD

4.9"
3.2,25
(c) 1999 INTERNATIONAL MIDI HITS

♩ = 113,000099

- Electric Piano:** Treble and Bass clefs, 4/4 time, active accompaniment.

♩ = 113,000099

5

Perc.

E. Bass

E. Piano

Syn. Str.

FX 1

Solo

8

Tbn.

Perc.

J. Gtr.

E. Bass

E. Piano

Tape Smp. Str.

Solo

MA RE PROFU MO DI MA RE CON L'A MO RE IO VOGLIO GIO CA

11 3

Tbn.

Perc.

J. Gtr.

E. Bass

E. Piano

Tape Smp. Str

Solo

RE E' COIPA DEL MA RE DELCIELO E DEL MA RE SEN TO

14

Tbn.

Perc.

J. Gtr.

E. Bass

E. Piano

Tape Smp. Str

Syn. Str.

Solo

CHE STO ISCIANDOMI A NDA RE Q UE STO SO LE CHE CO SA PUO' FA

17

Tbn.

Perc.

J. Gtr.

E. Bass

A.

Tape Smp. Str.

Syn. Str.

Solo

RE IO NONCICRE DE VO MA POS SO SO GNA RE

20

Tbn.

Perc.

J. Gtr.

E. Bass

A.

E. Piano

Perc. Organ

Syn. Str.

FX 5

Solo

Solo

FORSE E' SO LO DA UNOMIEN CHE CREDOAL NEMEN

24

Tbn.

Perc.

J. Gtr.

E. Bass

E. Piano

Perc. Organ

Solo

Solo

TO

E GIURCHE PERNOI

NON FI NI

27

Alto Sax. 

Tbn. 

Perc. 

J. Gtr. 

E. Bass 

A. 

E. Piano 

Syn. Str. 

FX 1 

FX 5 

Solo 

Solo 

RA'

30

Perc.

J. Gtr.

E. Bass

A.

E. Piano

Syn. Str.

FX 1

FX 5

Solo

33

Tbn.

Perc.

J. Gtr.

E. Bass

E. Piano

Tape Smp. Str.

Solo

MA RE PROFU MO DI MA RE CON L'A MO RE IO VOGLIO GIO CA

36

Tbn.

Perc.

J. Gtr.

E. Bass

E. Piano

Tape Smp. Str

Solo

RE E' COIPA DEL MA RE DEL CIELO E DEL MA RE SEN TO

39

Tbn.

Perc.

J. Gtr.

E. Bass

E. Piano

Tape Smp. Str

Syn. Str

Solo

CHE STO ISCIANDOMI A NDA RE Q UE STO SO LE CHE CO SA PUO' FA

42

Tbn.

Perc.

J. Gtr.

E. Bass

A.

Tape Smp. Str.

Syn. Str.

Solo

RE IO NONCICRE DE VO MA POS SO SO GNA RE

45

Tbn.

Perc.

J. Gtr.

E. Bass

A.

E. Piano

Perc. Organ

Syn. Str.

FX 5

Solo

Solo

FORSE E' SO LO DA UNOMIEN CHE CREDOAL NEMEN

49

Tbn.

Perc.

J. Gtr.

E. Bass

E. Piano

Perc. Organ

Solo

Solo

TO E GIURCHE PERNOI NON FI NI

52

Alto Sax. 

Tbn. 

Perc. 

J. Gtr. 

E. Bass 

A. 

E. Piano 

Syn. Str. 

FX 1 

FX 5 

Solo 

Solo 

RA'

55

58

MA RE PRO FU MO DI MA RE.....

61

Alto Sax.

Tbn.

Perc.

J. Gtr.

E. Bass

E. Piano

Tape Smp. Str

Vla.

Solo

E' COLPA DEL MA RE DEL CIE LO E DEL MARE.....

64

Alto Sax.

Tbn.

Perc.

J. Gtr.

E. Bass

E. Piano

Tape Smp. Str

Syn. Str.

Vla.

Solo

IO NON CI CRE DE VO MA POS SO SO GNA

67

Tbn.

Perc.

J. Gtr.

E. Bass

A.

Tape Smp. Str.

Syn. Str.

Solo

RE PRŌUMŌ I MA RE E POS SO SO GNA RE

70

Tbn.

Perc.

J. Gtr.

E. Bass

A.

E. Piano

Perc. Organ

Syn. Str.

FX 5

Solo

Solo

FORSE E' SŌ LO DA UN MŌENTO CHE CREDOAL NŌIMEN

74

Alto Sax.

Tbn.

Perc.

J. Gtr.

E. Bass

A.

E. Piano

Perc. Organ

Syn. Str.

Solo

Solo

TO E GIURCHE PENOI NON FI NI RA'

78

Alto Sax.

Perc.

J. Gtr.

E. Bass

A.

E. Piano

Syn. Str.

Solo

80

Alto Sax.

Tbn.

Perc.

J. Gtr.

E. Bass

A.

E. Piano

Perc. Organ

Tape Smp. Str

Syn. Str.

FX 1

FX 5

Vla.

Solo

Solo

Alto Saxophone

♩ = 113,000099

26

29

23

5

59

64

11

♩ = 109,999908

78

Trombone

♩ = 113,000099

7

11

15

20

25

5

34

38

42

47

51

5

2

Trombone

58

63

68

73

76

$\text{♩} = 109,999908$

Percussion

♩ = 113,000099

V.S.

75 Percussion = 109,999908 3

79

80

Jazz Guitar

♩ = 113,000099

7

10

13

16

19

22

25

29

2

33

35

38

41

44

47

50

55

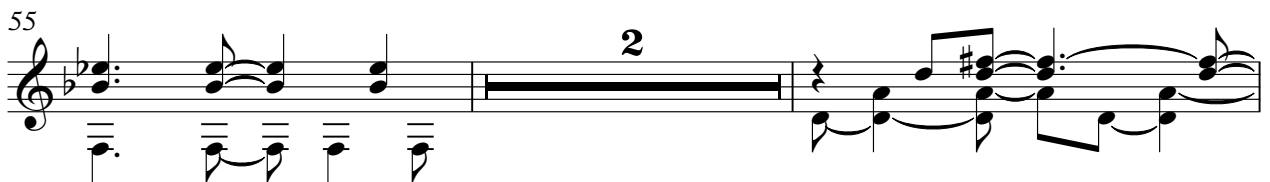

59

62

65

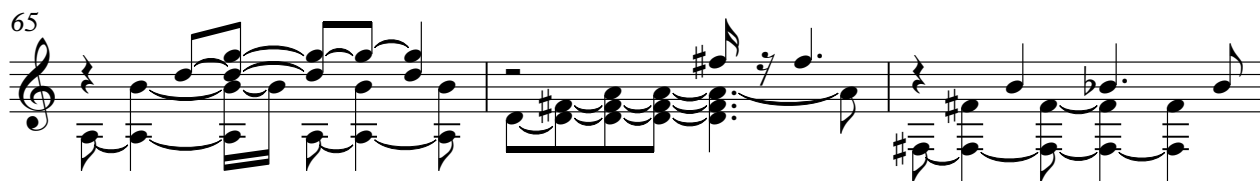

68

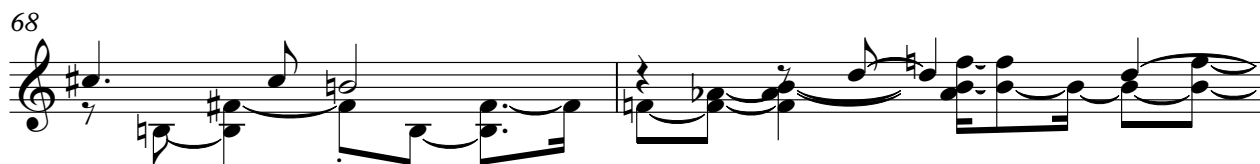

70

74

♩ = 109,999908

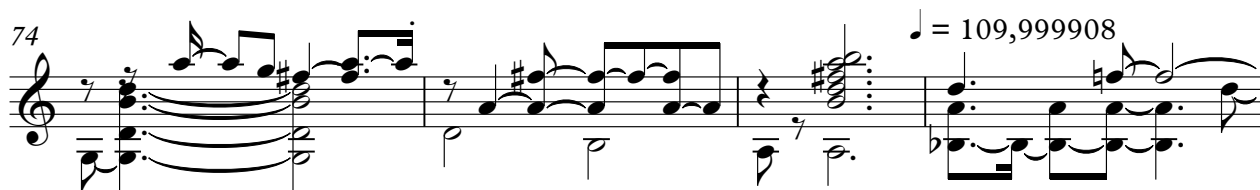

78

5-string Fretless Electric Bass

♩ = 113,000099

6

11

16

21

27

32

37

42

47

V.S.

53

58

63

68

74

♩ = 109,999908

78

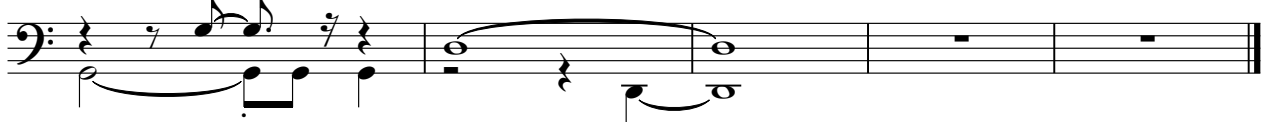

Alto

♩ = 113,000099

18 8

30

11

46

8 11

69

♩ = 109,999908

6

78

#8 8

Electric Piano

♩ = 113,000099

4

10

22

29

33

41

51

56

63

Electric Piano

♩ = 109,999908

74

78

Percussive Organ

♪ = 113,000099

20

27

19

52

19

74

♪ = 109,999908

5

Tape Sampler Keyboard [Strings]

♩ = 113,000099

7

9

11

13

15

17

14

33

35

37

39

V.S.

41

43

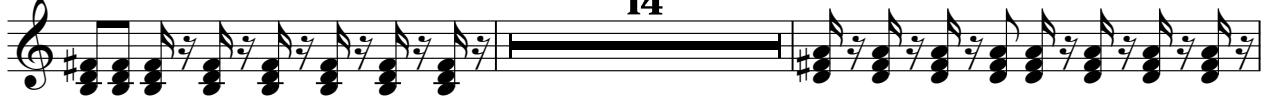

59

61

63

65

67

69

♩ = 109,999908

8

5

Synth Strings

♩ = 113,000099

8

20

32

44

55

67

77 ♩ = 109,999908

FX 1 (Rain)

♩ = 113,000099

8

21

21

54

58

19

5

♩ = 109,999908

Viola

♩ = 113,000099

57

3/4

62

3/4

66

11

♩ = 109,999908

5

3/4

Solo

♩ = 113,000099

2

Solo

77 ♩ = 109,999908

79

Solo

♩ = 113,000099

7
MARE DEL MARE... RE COME MARE... MARE DEL MARE...

13
RE SHOC... RE QUETO... RE... MARE DEL MARE... RE

20
FORSEE' SO LO DA UN MENTO... EGIPTO...

26
6
NONNI RA' MARE DEL MARE... RE COME MARE... MARE DEL MARE...

37
MARE DEL MARE... RE SHOC... RE QUETO... RE... MARE DEL MARE... RE

44
RE FORSEE' SO LO DA UN MENTO... EGIPTO...

50
6 2
EGIPTO NONNI RA' MARE DEL MARE... RE..... MARE DEL MARE...

62
2
MARE DEL MARE... RE... MARE DEL MARE... RE... MARE DEL MARE... RE

70
FORSE E' SO LO DA UN MENTO... EGIPTO...

74
♩ = 109,999908
5
TO EGIPTO NONNI RA'