

Unknown - 472

♩ = 69,000015

♩ = 69,000015

3

Picc.

Perc.

J. Gtr.

J. Gtr.

E. Bass

E. Piano

Vln.

4

Picc.

Perc.

J. Gtr.

J. Gtr.

E. Bass

E. Piano

Syn. Voice

Vln.

Ri o la ri o la ri o

5

Picc.

Perc.

J. Gtr.

J. Gtr.

E. Bass

E. Piano

Vln.

6

Picc.

Perc.

J. Gtr.

J. Gtr.

E. Bass

E. Piano

Syn. Voice

Pad 7

Vln.

Ri o la ri o la ri o

7

Picc.

Perc.

J. Gtr.

E. Bass

E. Piano

Syn. Voice

Pad 7

Vln.

Ci

8

Picc. *3* *3*

Perc.

J. Gtr.

E. Bass

Syn. Voice
stia mo sba gliando ra gaz zi

Pad 7

Vln.

9

Picc.

Perc.

E. Bass

E. Piano

Syn. Voice

noi che cam mi nia mo sul mon do noi coi

Pad 7

Vln.

10

Picc.

Perc.

E. Gtr.

E. Bass

E. Piano

Syn. Voice

Vln.

pie di di piom bo res tia mo giu'

11

Picc.

Perc.

E. Gtr.

E. Bass

E. Piano

Vln.

12

Picc.

Perc.

E. Gtr.

E. Bass

E. Piano

Syn. Voice

Vln.

sot to cen to chi li di cie lo.... eh

13

Picc.

Perc.

E. Gtr.

E. Bass

E. Piano

Syn. Voice

Vln.

sia mo for se de ghi

14

Picc.

Perc.

E. Gtr.

E. Bass

E. Piano

Syn. Voice

ge li Noi

Pad 7

Vln.

15

Picc.

Perc.

E. Gtr.

E. Bass

Syn. Voice

no noi che non sia mo le stel le nem

Lead 4

Pad 7

Vln.

16

Picc.

Perc.

E. Gtr.

E. Bass

Syn. Voice

me no le don ne nem me no quel le quel le piu' bel

Lead 4

Pad 7

Vln.

17

Picc.

Perc.

E. Gtr.

E. Bass

Bar.

Syn. Voice

le O le com mes se dei ne

Lead 4

Pad 7

Vln.

18

Picc.

Perc.

E. Gtr.

E. Bass

Bar.

Syn. Voice

Lead 4

Pad 7

Vln.

go zi del cen tro quel le

19

Picc.

Perc.

J. Gtr.

J. Gtr.

E. Gtr.

E. Bass

Bar.

Syn. Voice

vi vo no a mez ze gior nate

Pad 7

Vln.

20

Picc.

Perc.

J. Gtr.

J. Gtr.

E. Gtr.

E. Bass

Bar.

E. Piano

Syn. Voice

Pad 7

Vln.

no che non so no le fa

21

Picc.

Perc.

E. Gtr.

E. Bass

E. Piano

Syn. Voice

Syn. Voice

Vln.

te

22

Picc.

Perc.

E. Gtr.

E. Bass

Bar.

E. Piano

Syn. Voice

Syn. Voice

Lead 4

Vln.

Noi noi la dri di mil le li re cer

23

Picc.

Perc.

E. Gtr.

E. Bass

Bar.

E. Piano

Syn. Voice

Syn. Voice

can do il mo do per non mo ri re per pa ga re le tas

Lead 4

Vln.

24

Picc.

Perc.

E. Gtr.

E. Bass

Bar.

Syn. Voice

Syn. Voice

se per far pas sa re la not

Lead 4

Vln.

25

Picc.

Perc.

E. Gtr.

E. Bass

Syn. Voice

Syn. Voice

te o gni

Lead 4

Pad 7

Vln.

26

Picc.

Perc.

E. Gtr.

E. Bass

Syn. Voice

Syn. Voice

tan to par lia mo d'a mo re ma ga ri fuo ri d'e' so

Lead 4

Pad 7

Vln.

Detailed description of the musical score: The score is for a multi-instrumental piece. It begins at measure 26. The Piccolo part features a melodic line with eighth and sixteenth notes, including a sharp sign. The Percussion part has a rhythmic pattern of eighth notes with upward-pointing stems. The Electric Guitar part shows a complex chordal structure with many beamed notes. The Electric Bass part has a simple eighth-note bass line. The Synthesizer Voice part has a long, sustained note with a vibrato effect. The second Synthesizer Voice part is mostly silent, with a few notes corresponding to the lyrics. The Lead 4 part has a few notes in the latter half of the measure. The Pad 7 part has a few notes in the latter half of the measure. The Violin part has a rhythmic pattern of eighth notes.

27

Picc.

Perc.

E. Gtr.

E. Bass

Syn. Voice

Syn. Voice

le o che ma ga ri pio ve

Lead 4

Pad 7

Vln.

28

Picc.

Perc.

E. Gtr.

E. Bass

E. Piano

Syn. Voice

Pad 7

Vln.

29

Picc.

Perc.

J. Gtr.

J. Gtr.

E. Gtr.

E. Bass

Bar.

E. Piano

Syn. Voice

Pad 7

Ri o la ri o

30

Picc.

Perc.

J. Gtr.

J. Gtr.

E. Gtr.

E. Bass

Bar.

E. Piano

31

Picc.

Perc.

J. Gtr.

J. Gtr.

E. Gtr.

E. Bass

Bar.

E. Piano

Syn. Voice

Syn. Str.

Pad 7

Ri o la ri o

32

Picc.

Perc.

J. Gtr.

J. Gtr.

E. Bass

Bar.

E. Piano

Syn. Voice

Syn. Str.

Pad 7

E

33

Picc.

Perc.

E. Bass

Syn. Voice

no che non sia mo da so li ma

Lead 4

Pad 7

Vln.

34

Picc. *3*

Perc.

E. Bass

E. Piano

Syn. Voice

ga ri sia mo cen to mi lio ni cen to mi lio ni di cuo

Lead 4

Pad 7

Vln.

35

Picc.

Perc.

E. Gtr.

E. Bass

E. Piano

Syn. Voice

Syn. Voice

ri cen to mi lio ni di mat

Lead 4

Pad 7

Vln.

36

Picc.

Perc.

E. Gtr.

E. Bass

E. Piano

Syn. Voice

Syn. Voice

ti graf

Lead 4

Pad 7

Vln.

37

Picc.

Perc.

E. Gtr.

E. Bass

E. Piano

Syn. Voice

Syn. Voice

Pad 7

Vln.

fia mo poi fac cia mo le fu sa

38

Picc.

Perc.

E. Gtr.

E. Bass

E. Piano

Syn. Voice

Syn. Voice

.....eh pro prio co me dei gat

Pad 7

Vln.

39

Picc.

Perc.

E. Gtr.

E. Bass

E. Piano

Syn. Voice

ti E co me

Pad 7

Vln.

40

Picc.

Perc.

E. Gtr.

E. Bass

Syn. Voice

gat ti den tro gior ni alle not ti noi in con

Lead 4

Pad 7

Vln.

41

Picc.

Perc.

E. Gtr.

E. Bass

Syn. Voice

tria mo ci guar dia mo negli oc chi poi fac cia mo l'a mo

Lead 4

Pad 7

Vln.

42

Picc.

Perc.

E. Gtr.

E. Bass

Bar.

Syn. Voice

re si si fac cia mo l'a mo

Lead 4

Pad 7

Vln.

43

Picc.

Perc.

E. Gtr.

E. Bass

Bar.

Syn. Voice

re e ogni

Lead 4

Pad 7

Vln.

44

Picc.

Perc.

J. Gtr.

J. Gtr.

E. Gtr.

E. Bass

Bar.

Syn. Voice

tan to ci fac cia mo del ma le

Pad 7

Vln.

45

Picc.

Perc.

J. Gtr.

J. Gtr.

E. Gtr.

E. Bass

Bar.

E. Piano

Syn. Voice

.....eh e ogni tan to e' nor

Pad 7

Vln.

46

Picc.

Perc.

E. Gtr.

E. Bass

E. Piano

Syn. Voice

Pad 7

Vln.

male Bas ta non

47

Picc.

Perc.

E. Gtr.

E. Bass

Bar.

E. Piano

Syn. Voice

Syn. Voice

Lead 4

Vln.

far si mai pren de in gi ro o alme no non

48

Picc.

Perc.

E. Gtr.

E. Bass

Bar.

E. Piano

Syn. Voice

Syn. Voice

Lead 4

Vln.

far si por ta re lon ta no ve di che bel la la vi

50

Picc.

Perc.

E. Gtr.

E. Bass

Syn. Voice

Syn. Voice

no ma ga ri

Lead 4

Pad 7

Vln.

51

Picc.

Perc.

E. Gtr.

E. Bass

Syn. Voice

Syn. Voice

dim mi co me vi vo no ghi ge li dim mi le fa

Lead 4

Pad 7

Vln.

52

Picc.

Perc.

E. Gtr.

E. Bass

Syn. Voice

Syn. Voice

te o se Hai mai incon tra

Lead 4

Pad 7

Vln.

53

Picc.

Perc.

E. Gtr.

E. Bass

E. Piano

Syn. Voice

Syn. Voice

te

Pad 7

Vln.

54

Perc.

J. Gtr.

J. Gtr.

E. Gtr.

E. Piano

Pad 7

55

Perc.

J. Gtr.

J. Gtr.

E. Gtr.

E. Bass

E. Piano

56

57

58

Picc.

Perc.

J. Gtr.

J. Gtr.

E. Gtr.

E. Bass

E. Piano

Syn. Voice

Syn. Str.

Pad 7

Ri o la ri o

59

Picc.

Perc.

J. Gtr.

J. Gtr.

E. Gtr.

E. Bass

E. Piano

Syn. Str.

Pad 7

60

Picc.

Perc.

J. Gtr.

J. Gtr.

E. Gtr.

E. Bass

E. Piano

Syn. Voice

Syn. Str.

Pad 7

Ri o la ri o la ri o

61

Picc.

Perc.

J. Gtr.

J. Gtr.

E. Gtr.

E. Bass

E. Piano

Syn. Str.

Pad 7

62

Picc.

Perc.

J. Gtr.

J. Gtr.

E. Gtr.

E. Bass

E. Piano

Syn. Voice

Syn. Str.

Pad 7

Ri o la ri o la ri o

63

Picc.

Perc.

J. Gtr.

J. Gtr.

E. Gtr.

E. Bass

Bar.

E. Piano

E. Piano

Syn. Voice

Syn. Str.

Lead 4

Pad 7

64

Picc.

Perc.

J. Gtr.

J. Gtr.

E. Gtr.

E. Bass

E. Piano

Syn. Voice

Syn. Str.

Pad 7

Ri o la ri o la ri o

65

Picc.

Perc.

J. Gtr.

J. Gtr.

E. Gtr.

E. Bass

E. Piano

Syn. Voice

Syn. Str.

Pad 7

Vln.

66

Picc.

Perc.

J. Gtr.

J. Gtr.

E. Gtr.

E. Bass

E. Piano

Syn. Voice

Syn. Str.

Pad 7

Ri o la ri o la ri o

67

Picc.

Perc.

J. Gtr.

J. Gtr.

E. Gtr.

E. Bass

E. Piano

Syn. Str.

Pad 7

68

Picc.

Perc.

J. Gtr.

J. Gtr.

E. Gtr.

E. Bass

E. Piano

Syn. Voice

Syn. Str.

Pad 7

Ri o la ri o la ri o

69

Picc.

Perc.

J. Gtr.

J. Gtr.

E. Gtr.

E. Bass

E. Piano

Syn. Str.

Pad 7

Piccolo

Unknown - 472

♩ = 69,000015

2

7

10

13

16

18

21

24

26

28

31

34

37

40

42

45

48

51

54

62

Percussion

Unknown - 472

♩ = 69,000015

4

6

8

11

14

17

20

22

25

V.S.

Percussion

27

29

31

33

36

39

42

45

47

50

Percussion

52

54

56

58

60

62

64

66

68

$\text{♩} = 69,000015$

5

9 10 8

29

33 11 8

54

57

60

63

66

2

Jazz Guitar

68

♩ = 69,000015

4

7 **12**

21 **8**

32 **11**

45 **8**

55

58

61

64

67

69

♩ = 69,000015

9

12

15

18

21

22

23

24

26

28

31

3

3

3

37

3

3

40

3

3

43

3

46

3

47

6

6

6

6

48

6

3

3

6

3

49

6

51

6

53

6

56

60

64

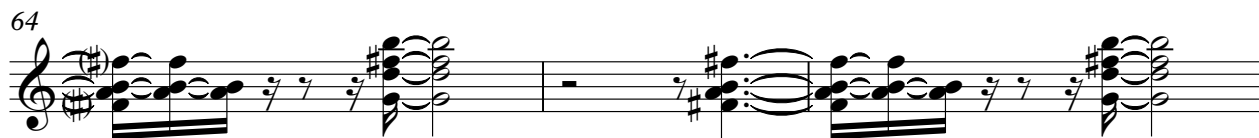

67

30

33

35

38

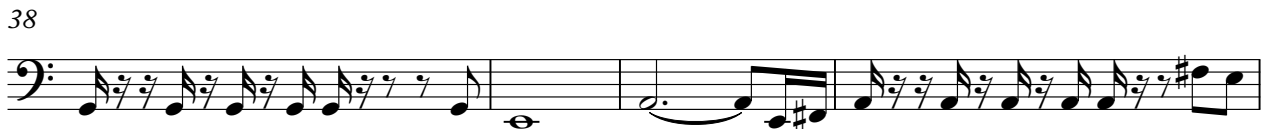

42

44

47

50

52

57

60

63

66

68

Baritone

Unknown - 472

♩ = 69,000015

16

22

30

43

49

2

Electric Piano

64

66

68

♩ = 69,000015

13

21

29

39

47

2

Electric Piano

53

9 9

♩ = 69,000015

19

25

6

37

8

50

11 7

Synth Strings

Unknown - 472

♩ = 69,000015

30 25

58

64

67

2

Lead 4 (Chiff)

Unknown - 472

♩ = 69,000015

14

17

22

25

33

36

41

44

49

51

10

9

Violin

Unknown - 472

♩ = 69,000015

V.S.

46

48

50

52

54
