

♩ = 118,000137

Oboe

Percussion

Flexatone

Jazz Guitar

Electric Guitar

Electric Guitar

Electric Guitar

5-string Electric Bass

5-string Fretless Electric Bass

Synth Bass

CAFFENER (c) 2000 MIDI SONGS

Synth Bass

Lead 8 (Bass + Lead)

FX 1 (Rain)

♩ = 118,000137

2

5

Ob.

J. Gtr.

S. Bass

Annazo il tempo be ven dcaffeh ro bollen

9

Ob.

J. Gtr.

E. Gtr.

E. Gtr.

S. Bass

te in questo ni do scal da to gia'dal

12

Ob.

Flex.

J. Gtr.

E. Gtr.

E. Gtr.

S. Bass

so le pa zien te ma tu che smetti al le tre poi tor ni a ca sa da me

15

tu che non sen ti piufen te mi ave le ni lamente

18

Un fi lo azzurro di lu ce scap pa dal le ser ran de

21

Ob.  
Perc.  
J. Gtr.  
E. Gtr.  
E. Gtr.  
E. Bass  
S. Bass

e cer co in va no qual co sa da inven ta re inmu tan

24

Ob.  
Perc.  
Flex.  
J. Gtr.  
E. Gtr.  
E. Bass  
S. Bass

de u n'auto mo bi le pas sa e una mo sca vo la bas sa

27

Ob.

Perc.

Flex.

J. Gtr.

E. Gtr.

E. Bass

S. Bass

mi ron za gi ra gi ra ma sbaglio la mira Vor rei cer ca re qual che

30

Ob.

Perc.

J. Gtr.

E. Gtr.

E. Bass

S. Bass

co sa da fa re fuo ri e cammina re sen za or go gliodar si a nuovi Ma

33

Ob.

Perc.

J. Gtr.

E. Gtr.

E. Gtr.

E. Bass

S. Bass

S. Bass

io co me Giu da so ven der mi nu da la stra

35

Ob.

Perc.

J. Gtr.

E. Bass

S. Bass

S. Bass

da co no sco at ti rar ti nel bo sco at ti

37

Ob.

Perc.

J. Gtr.

E. Gtr.

E. Gtr.

E. Gtr.

E. Bass

S. Bass

S. Bass

rar ti nel bo sco at ti rar ti

40

Ob.

Perc.

J. Gtr.

E. Gtr.

E. Gtr.

E. Bass

S. Bass

Vo ci di stra da all'o rec chio tut to u po co ecci tan te

43

Ob.

Perc.

J. Gtr.

E. Gtr.

E. Gtr.

E. Bass

S. Bass

in qusto in ver no co lo re caf fe' ne ro bol len te

46

Ob.

Perc.

Flex.

J. Gtr.

E. Gtr.

E. Bass

S. Bass

ammazo itempo co si' mscappe ro' via di qui da que sta casa ga le

49

ra chemi fa prigionie ra Cogli ochi chiu sia mil le mi gliaper conto

52

mio o diola sve gliachemi sve glia oh mio Ma io co me Giu

55

Ob.

Perc.

J. Gtr.

E. Gtr.

E. Bass

S. Bass

S. Bass

da so ven der mi nu da da so la sul let

57

Ob.

Perc.

J. Gtr.

E. Bass

S. Bass

S. Bass

to mi ab brac cio mi cuc co ma lin co ni co di

59

Ob.

Perc.

J. Gtr.

E. Bass

E. Bass

S. Bass

S. Bass

FX 1

giu no sen za nes suno Io nonho bi so gno di te

63

Ob.

Perc.

J. Gtr.

E. Bass

S. Bass

FX 1

per chi io nonho bi so gno di te

67

Ob.

Perc.

J. Gtr.

E. Bass

S. Bass

io nonho bi so gno di te

Lead 8

FX 1

71

Ob.

Perc.

J. Gtr.

E. Bass

S. Bass

per chi io nonho bi so gno del le tue ma ni mi

Lead 8

FX 1

75

Ob.

Perc.

J. Gtr.

E. Gtr.

E. Gtr.

E. Gtr.

E. Bass

E. Bass

S. Bass

ba sto so la

78

Ob.

Perc.

J. Gtr.

E. Gtr.

E. Gtr.

E. Gtr.

E. Bass

S. Bass

E am maz zo il tem po be ven do caf fe' ne ro bol len te

81

Ob.

Perc.

J. Gtr.

E. Gtr.

E. Gtr.

E. Bass

S. Bass

in que sto ni do scal da to or ma un so le pa zien te

84

Ob.

Perc.

Flex.

J. Gtr.

E. Gtr.

E. Bass

S. Bass

che brucia dentro di me che i for te co me il ca f fe' un po me rig gio co si'

87

Ob.

Perc.

Flex.

J. Gtr.

E. Gtr.

E. Bass

S. Bass

oh nonon vo gliostarqui E poi mi fer moper guar dar mi uistante

90

Ob.

Perc.

J. Gtr.

E. Gtr.

E. Bass

S. Bass

le smagliatu re del la vi ta so no tante Un bal lo in cu ci

93

na e sono anco ra bam bi na un pran zo da spo

95

sa e but tero' giu' qual co sa e que sta vo glia che non

97

Ob.

Perc.

J. Gtr.

E. Bass

E. Bass

S. Bass

S. Bass

FX 1

pas sa men tre den tro bus sa Io non ho bi so gno di te

101

Ob.

Perc.

J. Gtr.

E. Bass

S. Bass

FX 1

per chi io non ho bi so gno di te

105

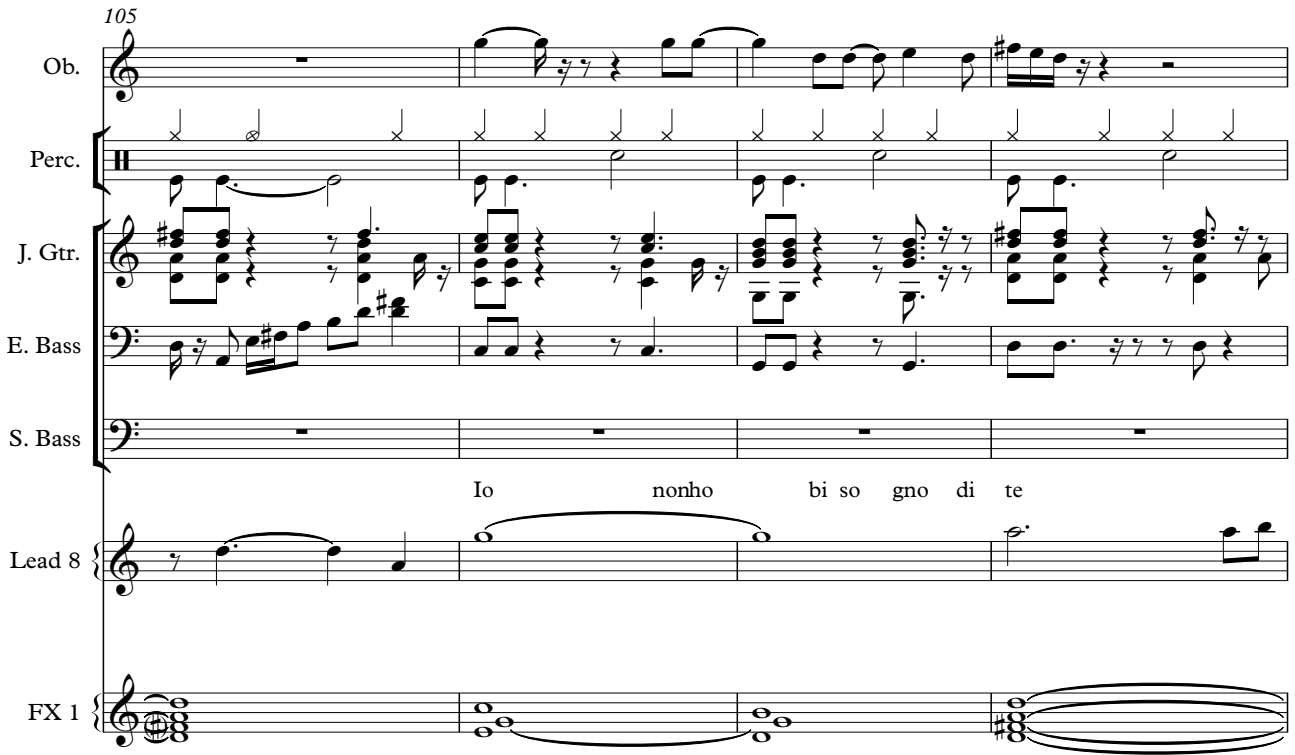

Ob.

Perc.

J. Gtr.

E. Bass

S. Bass

Lead 8

FX 1

Io nonho bi so gno di te

109

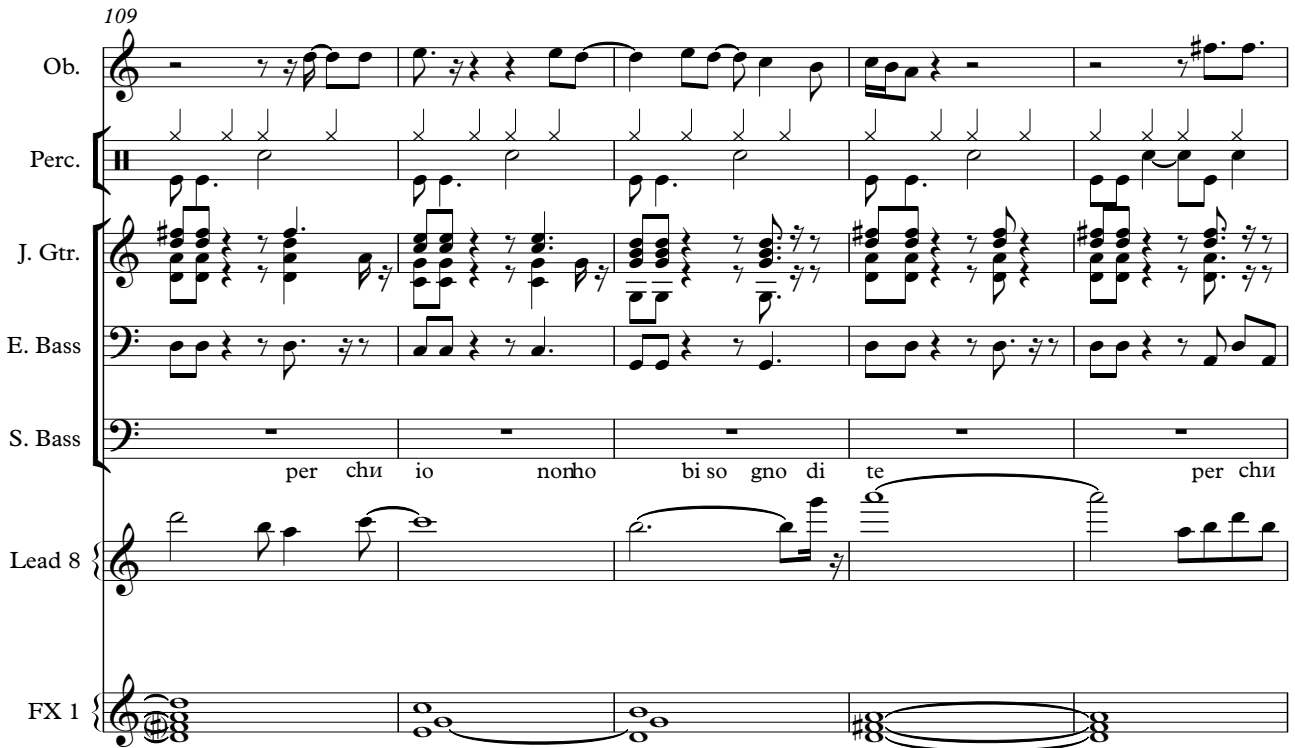

Ob.

Perc.

J. Gtr.

E. Bass

S. Bass

Lead 8

FX 1

per chi io nonho bi so gno di te per chi

114

Ob.  
Perc.  
J. Gtr.  
E. Bass  
E. Bass  
S. Bass  
S. Bass  
Lead 8  
FX 1

io non ho bi so gno di

116

Ob.  
Perc.  
J. Gtr.  
E. Bass  
S. Bass  
S. Bass  
Lead 8  
FX 1

te per chi io non ho

119

Ob.

Perc.

J. Gtr.

E. Bass

S. Bass

S. Bass

Lead 8

FX 1

bi so gno per chi

122

Ob.

Perc.

J. Gtr.

E. Bass

S. Bass

S. Bass

Lead 8

FX 1

io non ho bi so gno di

124

Ob.  
Perc.  
J. Gtr.  
E. Bass  
S. Bass  
S. Bass  
Lead 8  
FX 1

te io non ho

127

Ob.  
Perc.  
J. Gtr.  
E. Bass  
S. Bass  
S. Bass  
Lead 8  
FX 1

bi so gno di te

Ob.

Perc.

Flex.

J. Gtr.

E. Gtr.

E. Gtr.

E. Gtr.

E. Bass

E. Bass

S. Bass

S. Bass

Lead 8

FX 1

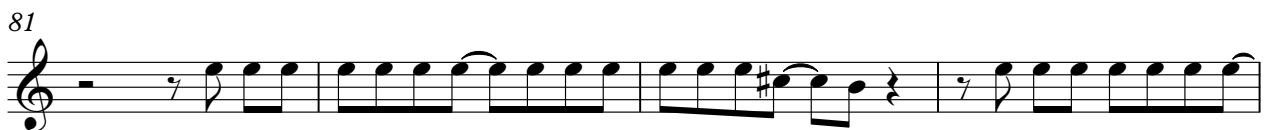
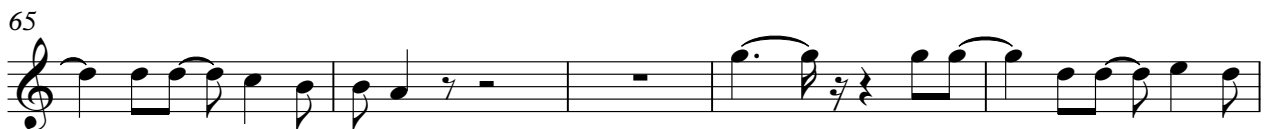
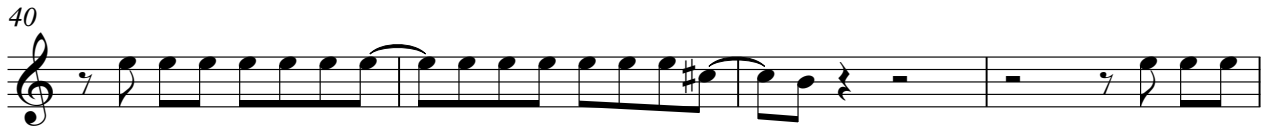

# Percussion

♩ = 118,000137

15

19

23

27

31

34

36

38

42

46

V.S.

Percussion

50

54

56

58

64

69

75

79

83

87

Percussion

91

94

96

102

107

112

116

120

124

128

# Flexatone

♩ = 118,000137

**13**

**6**

**18**

**34**

**43**

# Jazz Guitar

♩ = 118,000137

5

8

11

14

17

20

23

26

29

V.S.

65

69

73

77

80

83

86

89

92

95

V.S.

99

103

107

111

115

119

123

127

Electric Guitar

♩ = 118,000137

2 9

16

22 2

29 3 3 4 3

40 3 3

48 2

55 20 2

80 3 3

88 2

92 39

# Electric Guitar

♩ = 118,000137

2 4 4

12

4 3

23

10 5 2

43

11 21

78

2 11

93

39

# Electric Guitar

♩ = 118,000137

# 5-string Electric Bass

♩ = 118,000137

16

20

24

27

30

34

38

42

46

49

V.S.

52

56

60

**16**

79

83

87

90

94

98

**16**

117

5-string Electric Bass

120

124

127

5-string Fretless Electric Bass

♩ = 118,000137

**59**

63

67

71

76

**22**

101

105

109

114

**15**

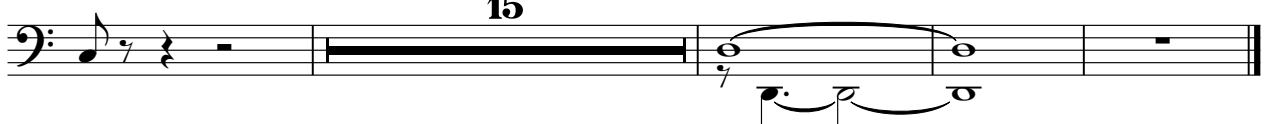

# Synth Bass

♩ = 118,000137

**32**

35

37

**17**

55

57

59

**33**

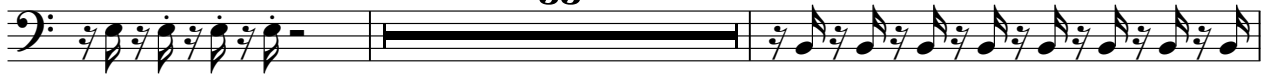

94

96

**16**

114

116

118

120

122

124

126

128

2

# Synth Bass

♩ = 118,000137  
CAFFENER

(c) 2000 MIDI SONGS

2 4

si-~~g~~li-~~si~~ An-~~zi~~ben do-~~ff~~er-ban te iq-~~st~~o-i do-~~di~~ tal

12

2

sd-~~zi~~ente ma-~~ni~~ca-re po-~~ni~~ca-me tu-~~ch~~em-pi-~~ch~~ tem-~~va~~le-~~ni~~ca Un-~~fi~~oz-~~zu~~lu se-~~pp~~a

20

2

dal-~~ser~~an de e-~~ci~~va-~~pi~~ab sa-~~vi~~ta-~~ri~~an de n'-~~ao~~ mb-~~ip~~assa-na mo-~~da~~ bassa mo-~~zi~~ ra-~~gi~~a

28

ns-~~gli~~na Vo-~~ci~~ca-~~ch~~e co-~~sa~~ fu-~~oi~~ ca-~~ri~~sa-~~nor~~ g-~~li~~co-~~ni~~Ma ic-~~co~~ Giu da so ven

34

der mi nuda la stra da co no sco at ti

36

2

rar ti nel bo sco at ti rar ti nel bo sco at ti rar ti

40

Vo-~~ci~~ca-~~ch~~e ch-~~io~~ po-~~ssi~~an te iq-~~st~~o in ve-~~ro~~do re-~~al~~le r-~~ba~~n te an-~~zi~~ po-~~si~~'

47

ma-~~ca~~pe-ro-~~via~~ di-~~qui~~ da-~~qua~~sta-~~sa~~g-~~le~~ ra-~~ch~~ia-~~pr~~ig-~~io~~nia Co-~~gli~~ o-~~chi~~

51

ch-~~ia~~ mi-~~le mi-~~gli~~a-~~pe~~ro-~~to~~ mio o-~~di~~o-~~l~~ave gli-~~ch~~e-~~ni~~s-~~ve~~glia oh mi-~~di~~o Maio come Giu~~

109

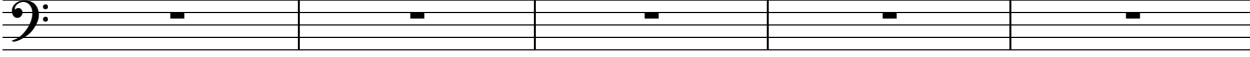

per chi io non ho biso gno di te per chi

114

io non ho bi so gno di

116

te per chi

118

io non ho bi so gno di

120

te per chi

122

io non ho bi so gno di

124

te

126

io non ho bi so gno di

128

te **2**

# Lead 8 (Bass + Lead)

♩ = 118,000137 **66**

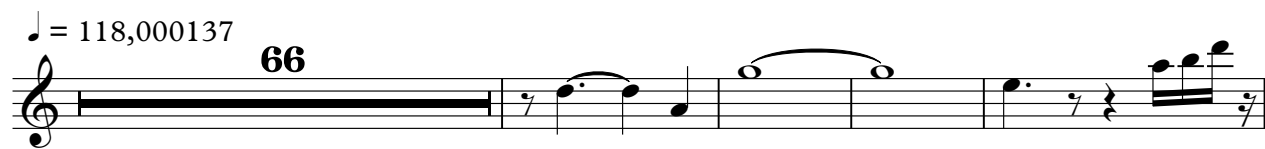

**71** **30**

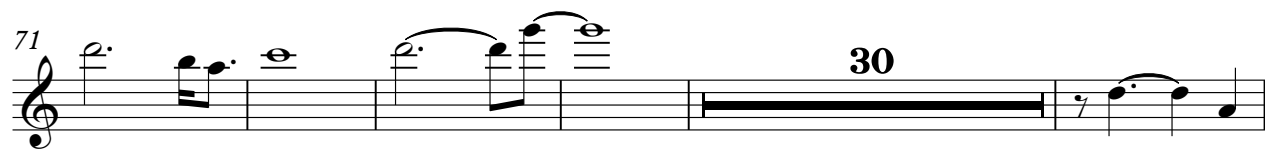

**106**

**113**

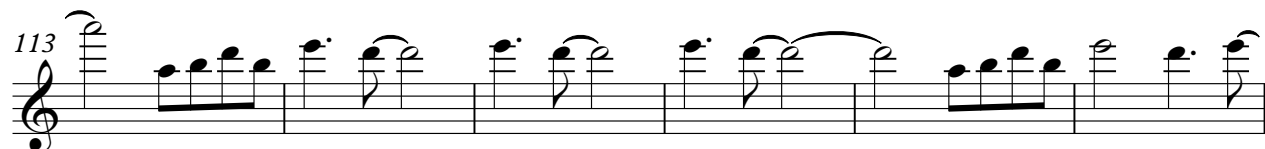

**119**

**125**

**129**

