

Unknown - 479

♩ = 156,000153

Flute

Percussion

Harp

Electric Guitar

Electric Guitar

Electric Guitar

Electric Bass

Electric Bass

Synth Bass

Synth Voice

FM Synth

Synth Strings

Synth Strings

Orchestra Hit

Pad 6 (Metallic)

FX 1 (Rain)

♩ = 156,000153

(C) 1999 Generalmusic S.p.a.
(C) 1999 Generalmusic S.p.a.

8

Perc.

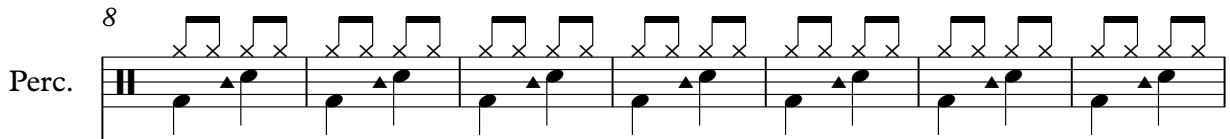

E. Gtr.

C

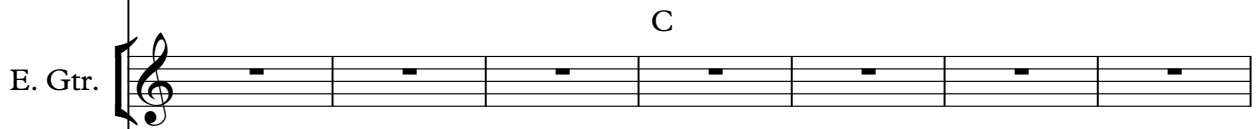

The electric guitar staff is in treble clef and contains a whole rest in each of the seven measures. A 'C' chord symbol is positioned above the fourth measure.

Syn. Str.

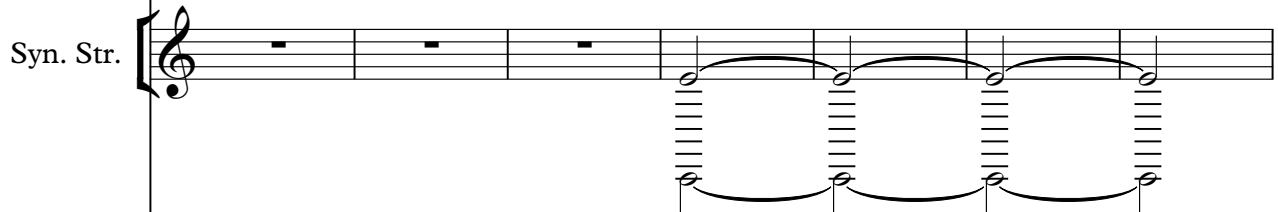

The synthesizer string staff is in treble clef. It contains whole rests for the first three measures. In the final four measures, it features a tremolo effect over a sustained chord, represented by a series of vertical lines between two notes.

Pad 6

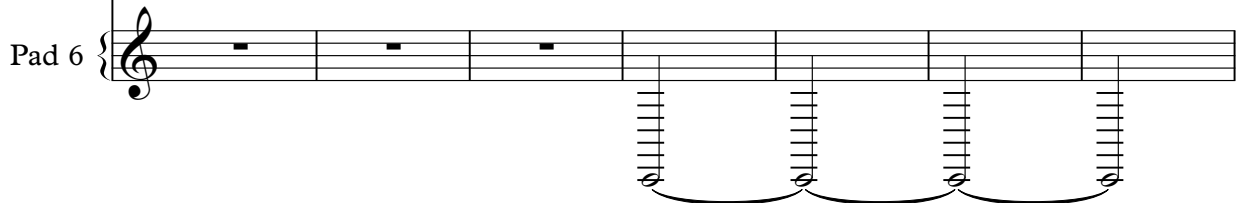

The Pad 6 staff is in treble clef. It contains whole rests for the first three measures. In the final four measures, it features a tremolo effect over a sustained chord, represented by a series of vertical lines between two notes.

15

20

Perc. Hp. E. Gtr. E. Gtr. E. Bass S. Bass FM Syn. Str. Pad 6

D

24

Perc. Hp. E. Gtr. E. Gtr. E. Bass S. Bass FM Syn. Str. Pad 6

C

28

Perc. Hp. E. Gtr. E. Gtr. E. Bass S. Bass FM Syn. Str. Orch. Hit Pad 6 FX 1

D

32

Perc.

Hp.

E. Gtr.

E. Gtr.

E. Gtr.

E. Bass

S. Bass

FM

Syn. Str.

Orch. Hit

FX 1

G D E min

37

Perc. E. Gtr. E. Gtr. E. Gtr. E. Bass S. Bass FM Syn. Str. Orch. Hit

C E min D

41

45

Perc. E. Gtr. E. Gtr. E. Gtr. E. Bass S. Bass FM Syn. Str. Orch. Hit

E min C E min D

49

Perc. E. Gtr. E. Gtr. E. Gtr. E. Bass E. Bass S. Bass FM Syn. Str. Orch. Hit

G D /D

53

Fl.

Perc.

E. Gtr.

E. Gtr.

E. Gtr. C add9

IL SESSO È NA PAS SIO NE BØR DO PER VO

E. Bass

S. Bass

FM

Syn. Str.

Pad 6

57

Fl.

Perc.

E. Gtr.

E. Gtr.

E. Gtr.

D
LA RE

E. Bass

S. Bass

FM

Syn. Str.

Pad 6

61

Fl.

Perc.

E. Gtr.

E. Gtr.

E. Gtr.
C add9

NE VOL TE MI TRA VOL GE VOL TE MI FA

E. Bass

S. Bass

FM

Syn. Str.

Pad 6

65

Fl.

Perc.

E. Gtr.

E. Gtr.

E. Gtr.

D

MA LE SE MI VUOI

E. Bass

S. Bass

FM

Syn. Str.

Pad 6

69

Fl.

Perc.

E. Gtr.

E. Gtr.

E. Gtr.

E min B min_7th

IO SO NO QUI E TI GRI

E. Bass

S. Bass

FM

Syn. Str.

Pad 6

73

Fl.

Perc.

E. Gtr.

E. Gtr.

E. Gtr.

C Maj_7th D#

DO TAN TI SI SE TU

E. Bass

S. Bass

Syn. Voice

FM

Syn. Str.

Pad 6

77

Fl.

Perc.

E. Gtr.

E. Gtr.

E. Gtr.

E. Bass

S. Bass

Syn. Voice

FM

Syn. Str.

Orch. Hit

Pad 6

E min_7th

B min_7th

VUOI AP PRO FITTARNE FAL LO PU RE MA

81

Fl.

Perc.

E. Gtr.

E. Gtr.

E. Gtr.

NON DI MEN TI CA RE MA NON DI MEN TI CA RE

E. Bass

S. Bass

FM

Syn. Str.

Orch. Hit

Pad 6

85

Fl.

Perc.

E. Gtr.

E. Gtr.

E. Gtr.

E. Bass

S. Bass

Syn. Voice

FM

Syn. Str.

Syn. Str.

Orch. Hit

Pad 6

MA NON DI MEN TI CA RE AN CO RA NON HO FAT ~~EN~~

G D E min

89

Fl.

Perc.

E. Gtr.

E. Gtr.

E. Gtr.

E. Bass

S. Bass

Syn. Voice

FM

Syn. Str.

Syn. Str.

Orch. Hit

TRA RE NEL MIO CIE LO PU RO,

C E min D

93

Fl.

Perc.

E. Gtr.

E. Gtr.

E. Gtr.

E. Bass

S. Bass

Syn. Voice

FM

Syn. Str.

Syn. Str.

Orch. Hit

OH OH

UM PA RA

G D D

97

Fl.

Perc.

E. Gtr.

E. Gtr.

E. Gtr.

E. Bass

S. Bass

Syn. Voice

FM

Syn. Str.

Syn. Str.

Orch. Hit

E min C E min D

DI SO DA SCO PRI RE DIE TRO VE LO NE

101

Fl.

Perc.

Hp.

E. Gtr.

E. Gtr.

E. Gtr.

E. Bass

S. Bass

Syn. Voice

FM

Syn. Str.

Syn. Str.

Orch. Hit

RO, OH OH

G D /D

105

The musical score consists of the following parts:

- Perc.**: Features a rhythmic pattern of eighth notes with 'x' marks above them, indicating a specific sound effect.
- Hp.**: Harp part with a melodic line in the treble clef.
- E. Gtr.**: Two electric guitar parts. The top one has complex chordal textures, while the bottom one has a sustained chord labeled "C add9".
- E. Bass**: Two electric bass parts. The top one has a melodic line, and the bottom one has a sustained bass line.
- S. Bass**: Synthesizer Bass part with a rhythmic eighth-note pattern.
- FM**: FM Synthesizer part with a melodic line in the treble clef.
- Syn. Str.**: Synthesizer Strings part with a sustained chordal texture.
- Pad 6**: Pad 6 part with a sustained chordal texture.

109

Perc.

Hp.

E. Gtr.

E. Gtr.

E. Gtr. D add9

E. Bass

E. Bass

S. Bass

FM

Syn. Str.

Pad 6

113

117

121

Fl.

Perc.

Hp.

E. Gtr.

E. Gtr.

E. Gtr. C add9

E. Bass

E. Bass

S. Bass

Syn. Voice

FM

Syn. Str.

Pad 6

TI GUAR DO CO ME UN'A PE MA

124

Fl.

Perc.

E. Gtr.

E. Gtr.

E. Gtr.

E. Bass

E. Bass

S. Bass

Syn. Voice

FM

Syn. Str.

Pad 6

DRE GUAR DA MIE LE

D

128

Fl.

Perc.

Hp.

E. Gtr.

E. Gtr.

E. Gtr. C add9

HN MEC CA NI SMO FI SIO LO

E. Bass

E. Bass

S. Bass

Syn. Voice

FM

Syn. Str.

Pad 6

132

Fl.

Perc.

E. Gtr.

E. Gtr.

E. Gtr.

E. Bass

E. Bass

S. Bass

Syn. Voice

FM

Syn. Str.

Pad 6

GI CO BA NA LE

D

136

Fl.

Perc.

E. Gtr.

E. Gtr.

E. Gtr.

E. Bass

S. Bass

Syn. Voice

FM

Syn. Str.

Pad 6

E min B min_7th

LE MIE VO GLIE SO NO TUE

140

Fl.

Perc.

E. Gtr.

E. Gtr.

E. Gtr.

C Maj_7th D#

SEN ZA TAN TE IPO CRI SIE

E. Bass

S. Bass

Syn. Voice

FM

Syn. Str.

Pad 6

144

Fl.

Perc.

E. Gtr.

E. Gtr.

E. Gtr.

E. Bass

S. Bass

Syn. Voice

FM

Syn. Str.

Pad 6

E min_7th

B min_7th

IL PU DO RE VE STI TI PUOI GET TA

148

Fl.

Perc.

E. Gtr.

E. Gtr.

E. Gtr.

E. Bass

S. Bass

Syn. Voice

FM

Syn. Str.

Orch. Hit

Pad 6

RE MA NON DI MEN TI CA RE

C D#

151

Fl.

Perc.

E. Gtr.

E. Gtr.

E. Gtr.

MA NON DI MEN TI CA RE MA NON DI MEN TI CA RE

E. Bass

S. Bass

FM

Syn. Str.

Orch. Hit

Pad 6

155

Fl.

Perc.

E. Gtr.

E. Gtr.

E. Gtr.

E. Bass

S. Bass

Syn. Voice

FM

Syn. Str.

Syn. Str.

Orch. Hit

G D E min C E min

AN CO RA NON HOD FAT EN TRA RE NEL MIO CIE

159

Fl.

Perc.

E. Gtr.

E. Gtr.

E. Gtr.

E. Bass

E. Bass

S. Bass

Syn. Voice

FM

Syn. Str.

Syn. Str.

Orch. Hit

LO PU RO, OH OH

D G /D

163

Fl.

Perc.

E. Gtr.

E. Gtr.

E. Gtr.

E. Bass

E. Bass

S. Bass

Syn. Voice

FM

Syn. Str.

Syn. Str.

Orch. Hit

UN' PA RA DI SO DA SCO PRI RE DIE

G D E min C

167

Fl.

Perc.

E. Gtr.

E. Gtr.

E. Gtr.

E. Bass

E. Bass

S. Bass

Syn. Voice

FM

Syn. Str.

Syn. Str.

Orch. Hit

TRO VE LO NE RO, OH OH

E min D G /D

171

Fl.

Perc.

E. Gtr.

E. Gtr.

E. Gtr.

E. Bass

E. Bass

S. Bass

Syn. Voice

FM

Syn. Str.

Syn. Str.

Orch. Hit

Pad 6

B min

TU SEI SUL LA

175

Fl.

Perc.

E. Gtr.

E. Gtr.

E. Bass

S. Bass

FM

Syn. Str.

Syn. Str.

Pad 6

C B min

SO GØRA MAI MA

178

Fl.

Perc.

E. Gtr.

E. Gtr.

E. Bass

S. Bass

FM

Syn. Str.

Syn. Str.

Pad 6

NON TI SBA GLIA RE

C

3

181

Fl.

Perc.

E. Gtr.

B min

C

E. Gtr.

STRA NIE RO DI CA SA AN CO RA NON

E. Bass

S. Bass

FM

Syn. Str.

Syn. Str.

Orch. Hit

Pad 6

185

Fl.

Perc.

E. Gtr.

E. Gtr.

E. Gtr.

D

SEI OH OH OH OH

E. Bass

S. Bass

FM

Syn. Str.

Syn. Str.

Orch. Hit

Pad 6

188

Fl.

Perc.

E. Gtr.

E. Gtr.

E. Gtr.

E. Bass

S. Bass

Syn. Voice

FM

Syn. Str.

Syn. Str.

Orch. Hit

Pad 6

OH OH OH AN CO RA NON HO FAT ES

G D E min

191

Fl.

Perc.

E. Gtr.

E. Gtr.

E. Gtr.

E. Bass

S. Bass

Syn. Voice

FM

Syn. Str.

Syn. Str.

Orch. Hit

C E min D

TRA RE NEL MIO CIE LO PU RO,

195

Fl.

Perc.

E. Gtr.

E. Gtr.

E. Gtr.

E. Bass

E. Bass

S. Bass

Syn. Voice

FM

Syn. Str.

Syn. Str.

Orch. Hit

OH OH UN' PA RA

G D /D G D

199

Fl.

Perc.

E. Gtr.

E. Gtr.

E. Gtr.

E. Bass

S. Bass

Syn. Voice

FM

Syn. Str.

Syn. Str.

Orch. Hit

E min C E min D

DI SO DA SCO PRI RE DIE TRØ VE LO NE

203

Fl.

Perc.

Hp.

E. Gtr.

E. Gtr.

E. Gtr.

E. Bass

E. Bass

S. Bass

Syn. Voice

FM

Syn. Str.

Syn. Str.

Orch. Hit

RO, OH OH

G D /D

207

Perc. Hp. E. Gtr. E. Gtr. E. Gtr. E. Bass E. Bass S. Bass FM Syn. Str. Pad 6

C add9

211

Perc. Hp. E. Gtr. E. Gtr. E. Gtr. E. Bass E. Bass S. Bass FM Syn. Str. Pad 6

215

Perc. Hp. E. Gtr. E. Gtr. E. Gtr. E. Bass E. Bass S. Bass FM Syn. Str. Pad 6

C add9

7 3

218

Perc.

E. Gtr.

E. Gtr.

E. Gtr.

E. Bass

E. Bass

S. Bass

FM

Syn. Str.

Pad 6

D

222

Fl.

Perc.

E. Gtr.

E. Gtr.

E. Gtr.

E. Bass

S. Bass

Syn. Voice

FM

Syn. Str.

Pad 6

SE MI VUOI IO SO NO QUI

E min

225

Fl.

Perc.

E. Gtr.

E. Gtr.

E. Gtr. B min_7th C Maj_7th

E. Bass

S. Bass

Syn. Voice

FM

Syn. Str.

Pad 6

E TI GRI DO

228

Fl.

Perc.

E. Gtr.

E. Gtr.

E. Gtr.

TAN TI SI SE TU VUOI AP PRO

E. Bass

S. Bass

Syn. Voice

FM

Syn. Str.

Pad 6

D#

E min_7th

3

3

3

3

232

Fl.

Perc.

E. Gtr.

E. Gtr.

E. Gtr. B min_7th

FIT TARNE FAL LO PU RE MA

E. Bass

S. Bass

Syn. Voice

FM

Syn. Str.

Pad 6

235

Fl.

Perc.

E. Gtr.

E. Gtr.

E. Gtr.

NON DI MEN TI CA RE MA NON DI MEN TI CA RE

E. Bass

S. Bass

FM

Syn. Str.

Orch. Hit

Pad 6

D#

C

239

Fl.

Perc.

E. Gtr.

E. Gtr.

E. Gtr.

E. Bass

S. Bass

Syn. Voice

FM

Syn. Str.

Syn. Str.

Orch. Hit

Pad 6

MA NON DI MEN TI CA RE AN CO RA NON HO FAT EN

G D E min

243

Fl.

Perc.

E. Gtr.

E. Gtr.

E. Gtr.

E. Bass

S. Bass

Syn. Voice

FM

Syn. Str.

Syn. Str.

Orch. Hit

C E min D

TRA RE NEL MIO CIE LO PU RO,

247

Fl.

Perc.

E. Gtr.

E. Gtr.

E. Gtr.

E. Bass

E. Bass

S. Bass

Syn. Voice

FM

Syn. Str.

Syn. Str.

Orch. Hit

OH OH

UN' PA RA

G D /D

G D

251

Fl.

Perc.

E. Gtr.

E. Gtr.

E. Gtr.

E. Bass

S. Bass

Syn. Voice

FM

Syn. Str.

Syn. Str.

Orch. Hit

E min C E min D

DI SO DA SCO PRI RE DIE TRØ VE LO NE

255

Fl.

Perc.

E. Gtr.

E. Gtr.

E. Gtr.

E. Bass

E. Bass

S. Bass

Syn. Voice

FM

Syn. Str.

Syn. Str.

Orch. Hit

RO, OH OH

G D /D G

259

Fl.

Perc.

E. Gtr.

E. Gtr.

E. Gtr.

E. Bass

S. Bass

Syn. Voice

FM

Syn. Str.

Syn. Str.

Orch. Hit

D E min C E min

AN CO RA NON HOD FAT EN TRA RE NEL MIO CIE

263

Fl.

Perc.

E. Gtr.

E. Gtr.

E. Gtr.

E. Bass

E. Bass

S. Bass

Syn. Voice

FM

Syn. Str.

Syn. Str.

Orch. Hit

LO PU RO, OH OH

D G /D

267

Fl.

Perc.

E. Gtr.

E. Gtr.

E. Gtr.

E. Bass

S. Bass

Syn. Voice

FM

Syn. Str.

Syn. Str.

Orch. Hit

UN' PA RA DI SO DA SCO PRI RE DIE

G D E min C

271

Fl.

Perc.

E. Gtr.

E. Gtr.

E. Gtr.

E. Bass

E. Bass

S. Bass

Syn. Voice

FM

Syn. Str.

Syn. Str.

Orch. Hit

TRO VE LO NE RO, OH OH

E min D G /D

275

Fl.

Perc.

E. Gtr.

E. Gtr.

E. Gtr.

E. Bass

E. Bass

S. Bass

Syn. Voice

FM

Syn. Str.

Syn. Str.

Orch. Hit

G D E min

279

Perc. E. Gtr. E. Gtr. E. Gtr. E. Bass E. Bass S. Bass FM Syn. Str. Syn. Str. Orch. Hit

C E min D

283

Perc.

E. Gtr.

E. Gtr.

E. Gtr.

E. Bass

E. Bass

S. Bass

FM

Syn. Str.

Syn. Str.

Orch. Hit

G D /D G D

287

Perc. E. Gtr. E. Gtr. E. Gtr. E. Bass S. Bass FM Syn. Str. Syn. Str. Orch. Hit

E min C E min D

291

Perc.

E. Gtr.

E. Gtr.

E. Gtr.

E. Bass

E. Bass

S. Bass

FM

Syn. Str.

Syn. Str.

Orch. Hit

G D/D G

Flute

Unknown - 479

♩ = 156,000153

52

58

69

78

86

94

102

122

(C) 1999 Generalmusic S.p.a.
(C) 1999 Generalmusic S.p.a.

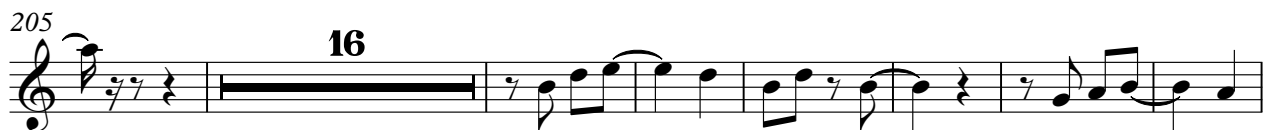
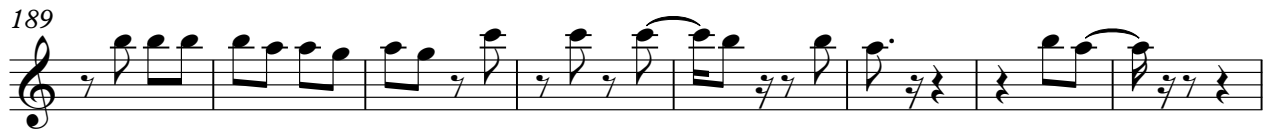
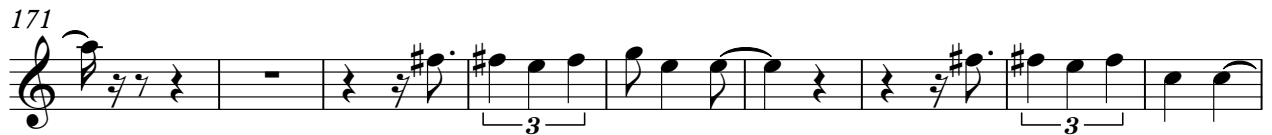

228

236

244

252

260

268

273

Unknown - 479

Percussion

♩ = 156,000153

2

10

18

26

34

42

50

58

66

74

(C) 1999 Generalmusic S.p.a.
(C) 1999 Generalmusic S.p.a.

V.S.

82

89

97

105

113

121

129

137

145

153

Percussion

160

168

175

183

190

198

206

213

221

229

V.S.

237

244

252

260

268

276

283

290

♩ = 156,000153

17

25

33

71

2

2

112

2

2

122

6

76

207

5

80

♩ = 156,000153

34

41

50

59

68

76

84

93

102

111

120

127

136

144

144

151

160

169

177

185

192

201

210

219

228

235

244

253

262

271

280

V.S.

288

♩ = 156,000153

17

27

38

47

58

70

81

91

100

112

(C) 1999 Generalmusic S.p.a.
(C) 1999 Generalmusic S.p.a.

V.S.

124

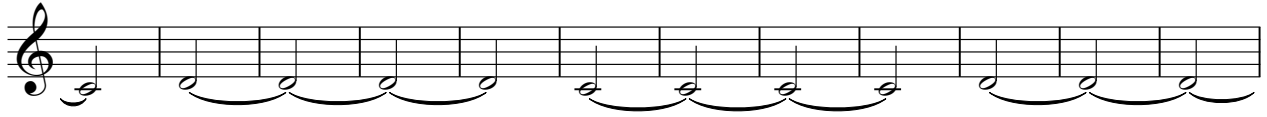

136

147

157

166

186

196

205

213

218

226

236

246

255

265

274

284

290

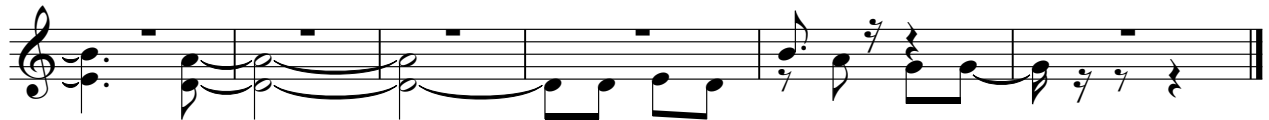

Unknown - 479

Electric Guitar

♩ = 156,000153

10 C 4 D 4 C 4 D 4 C 4

31 D 4 G D E min C E min 2 D 2 D /D G D E min C

47 E min 2 D 3 D C add9 D 4

61 C add9 D 3 E min B min_7th

72 C Maj_7th 2 D# E min_7th B min_7th C

82 D# G D E min C E min

91 D 2 G D /D G D E min C E min D

101 3 D C add9 4 D add9 4 C add9 4 D add9 4 C add9

122 D 4 C add9

133 D 3 E min B min_7th C Maj_7th 2 D#

SESSO NASSIO NEBAR DEERO LA RE
 CNOIE MIRAVOL GEVOL TMEFA MALE SMUOI IO SNOQUI
 EGRI DO TANTI SI SETUVUOPRO HARNEL LOPU REMANONIN
 CRE MONI MENCRE MONI MENCRE ACCANOFINTRENEL MICIE
 LO PU RO, OHOH UNRA DSOACO PRIEDIE TROVE LONE
 RO, OHOH GUAR
 COIUN'A PE MA DRENA MIELE HNECA SMOFI SIOLO GCEA
 NALE LUNO GLIE SOCIETIE SEZIAN TE IPORI SIE

(C) 1999 Generalmusic S.p.a.
 (C) 1999 Generalmusic S.p.a.

238 G D E min C E min D

MENCRE NONI MENCRE ACCANONHAI IN TRANEL MICCIE LO PU RO,

247 ^G/₂ D ^{/D}/_G D E min C E min D ^G/₂ D ^{/D}

OHH UTTRA DSOACO PREDIE TROVE LONE RO, OHH

258 G D E min C E min D ^G/₂ D ^{/D}/_G

ACCANONHAI IN TRANEL MICCIE LO PU RO, OHH

268 D E min C E min D ^G/₂ D ^{/D}/_G D

UTTRA DSOACO PREDIE TROVE LONE RO, OHH

278 E min C E min ² D ^G/₂ D ^{/D}/_G D

287 E min C E min ² D ^G/₂ D ^{/D}/_G ² G

Electric Bass

Unknown - 479

♩ = 156,000153

(C) 1999 Generalmusic S.p.a.
(C) 1999 Generalmusic S.p.a.

2

Electric Bass

282

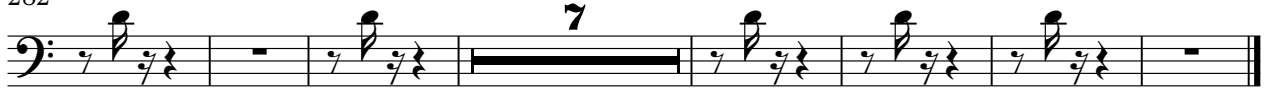

Electric Bass

Unknown - 479

♩ = 156,000153
18

27

37

46

56

68

78

87

96

106

(C) 1999 Generalmusic S.p.a.
(C) 1999 Generalmusic S.p.a.

V.S.

118

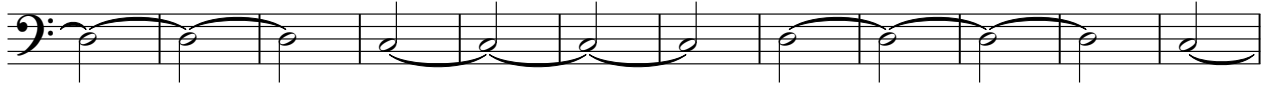

130

141

151

160

169

180

190

199

210

Synth Bass

Unknown - 479

♩ = 156,000153

18

22

27

31

36

41

46

51

56

61

(C) 1999 Generalmusic S.p.a.
(C) 1999 Generalmusic S.p.a.

V.S.

65

70

74

79

83

88

93

98

103

108

113

117

122

127

132

137

142

147

151

156

V.S.

161

166

171

176

180

184

189

194

199

204

209

214

218

223

228

233

237

242

247

252

V.S.

257

262

267

272

277

282

287

291

♩ = 156,000153

18

27

37

47

56

(C) 1999 Generalmusic S.p.a.
(C) 1999 Generalmusic S.p.a.

65

76

87

97

106

116

126

138

149

159

169

179

V.S.

189

199

208

220

231

242

252

261

271

280

288

241

250

259

268

277

286

290

Synth Strings

Unknown - 479

♩ = 156,000153

10

21

33

43

53

65

77

88

97

107

(C) 1999 Generalmusic S.p.a.
(C) 1999 Generalmusic S.p.a.

V.S.

119

131

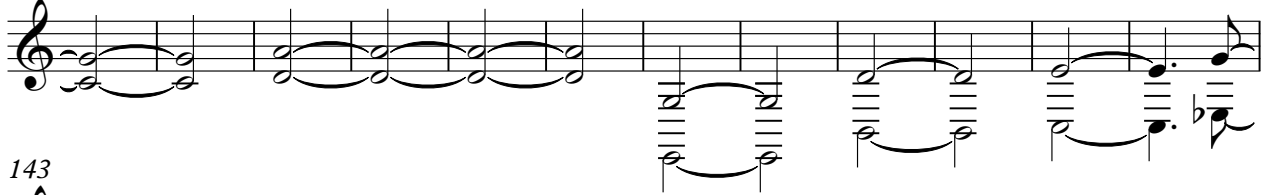

143

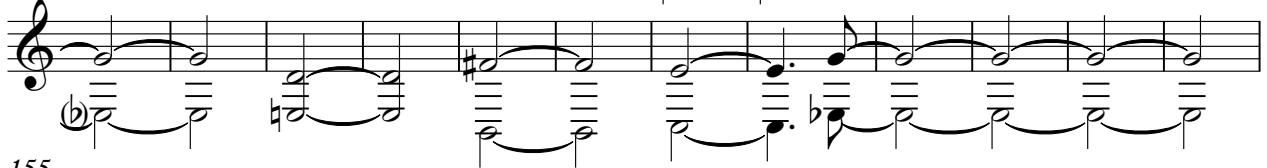

155

164

174

186

196

206

218

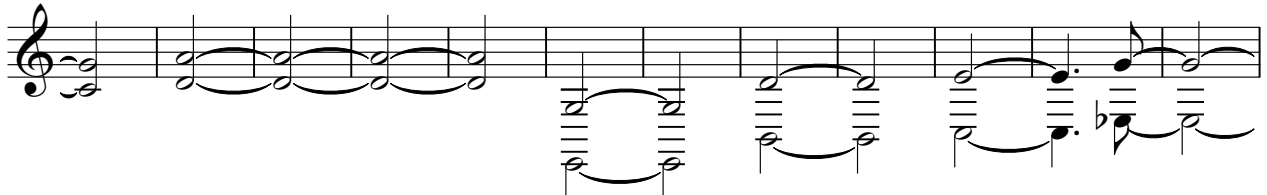

230

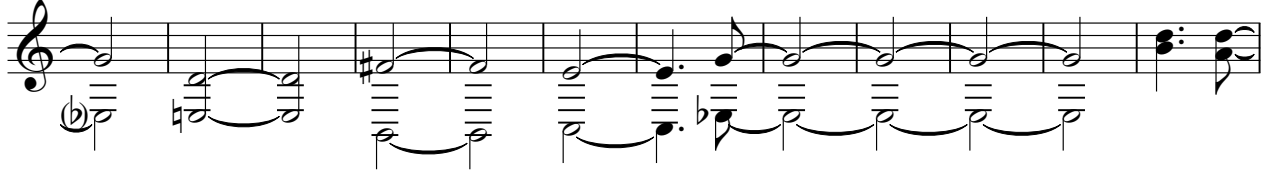

242

251

260

269

278

287

Orchestra Hit

Unknown - 479

♩ = 156,000153

30

39

49 27

84

93

102 44

154

164

170 11

(C) 1999 Generalmusic S.p.a.
(C) 1999 Generalmusic S.p.a.

185

195

204

28

240

250

260

269

278

287

♩ = 156,000153

10

21

31

22

62

74

86

18

113

125

137

148

18

2

Pad 6 (Metallic)

173

185

18

212

224

235

55

FX 1 (Rain)

Unknown - 479

♩ = 156,000153

30 **261**
