

Unknown - 49

♩ = 174,972000

Percussion

Jazz Guitar

Jazz Guitar

Electric Guitar

Kora

Fretless Electric Bass

Tape Sampler Keyboard [Strings]

♩ = 174,972000

4

Perc.

J. Gtr.

E. Gtr.

Kora

E. Bass

Tape Smp. Str

7

Perc.

J. Gtr.

E. Gtr.

Kora

E. Bass

Tape Smp. Str

10

Perc.

J. Gtr.

E. Gtr.

Kora

E. Bass

Tape Smp. Str

13

Perc.

J. Gtr.

E. Gtr.

Kora

E. Bass

Tape Smp. Str

16

Perc.

J. Gtr.

E. Gtr.

Kora

E. Bass

Tape Smp. Str

19

Perc.

J. Gtr.

E. Gtr.

Kora

E. Bass

Tape Smp. Str

22

Perc.

J. Gtr.

E. Gtr.

Kora

E. Bass

Tape Smp. Str

24

Perc.

J. Gtr.

E. Gtr.

Kora

E. Bass

Tape Smp. Str

26

Perc.

J. Gtr.

E. Gtr.

Kora

E. Bass

Tape Smp. Str

28

Perc.

J. Gtr.

E. Gtr.

Kora

E. Bass

Tape Smp. Str

31

Perc.

J. Gtr.

E. Gtr.

Kora

E. Bass

Tape Smp. Str

34

Perc.

J. Gtr.

E. Gtr.

Kora

E. Bass

Tape Smp. Str

36

Perc.

J. Gtr.

E. Gtr.

Kora

E. Bass

Tape Smp. Str

38

Perc.

J. Gtr.

E. Gtr.

Kora

E. Bass

Tape Smp. Str

41

Perc.

J. Gtr.

E. Gtr.

Kora

E. Bass

Tape Smp. Str

43

Perc.

J. Gtr.

E. Gtr.

Kora

E. Bass

Tape Smp. Str

45

Perc.

J. Gtr.

E. Gtr.

Kora

E. Bass

Tape Smp. Str

47

Perc.

J. Gtr.

E. Gtr.

Kora

E. Bass

Tape Smp. Str

49

Perc.

J. Gtr.

E. Gtr.

Kora

E. Bass

Tape Smp. Str

51

Perc.

J. Gtr.

E. Gtr.

Kora

E. Bass

Tape Smp. Str

53

Perc.

J. Gtr.

J. Gtr.

E. Gtr.

E. Bass

Tape Smp. Str

55

Perc.

J. Gtr.

J. Gtr.

E. Gtr.

E. Bass

Tape Smp. Str

58

Perc.

J. Gtr.

J. Gtr.

E. Gtr.

E. Bass

Tape Smp. Str

60

Perc.

J. Gtr.

J. Gtr.

E. Gtr.

E. Bass

Tape Smp. Str

62

Perc.

J. Gtr.

J. Gtr.

E. Gtr.

E. Bass

Tape Smp. Str

64

Perc.

J. Gtr.

J. Gtr.

E. Gtr.

E. Bass

Tape Smp. Str

66

Perc.

J. Gtr.

J. Gtr.

E. Gtr.

E. Bass

Tape Smp. Str

68

Perc.

J. Gtr.

J. Gtr.

E. Gtr.

Kora

E. Bass

Tape Smp. Str

70

Perc.

J. Gtr.

E. Gtr.

Kora

E. Bass

Tape Smp. Str

73

Perc.

J. Gtr.

E. Gtr.

Kora

E. Bass

Tape Smp. Str

75

Perc.

J. Gtr.

E. Gtr.

Kora

E. Bass

Tape Smp. Str

78

Perc.

J. Gtr.

E. Gtr.

Kora

E. Bass

Tape Smp. Str

81

Perc.

J. Gtr.

E. Gtr.

Kora

E. Bass

Tape Smp. Str

84

Perc.

J. Gtr.

E. Gtr.

Kora

E. Bass

Tape Smp. Str

86

Perc.

J. Gtr.

E. Gtr.

Kora

E. Bass

Tape Smp. Str

88

Perc.

J. Gtr.

E. Gtr.

Kora

E. Bass

Tape Smp. Str

91

Perc.

J. Gtr.

E. Gtr.

Kora

E. Bass

Tape Smp. Str

93

95

97

Perc.

J. Gtr.

E. Gtr.

Kora

E. Bass

Tape Smp. Str

99

Perc.

J. Gtr.

E. Gtr.

Kora

E. Bass

Tape Smp. Str

Unknown - 49

Percussion

♩ = 174,972000

3

V.S.

52

3

57

62

67

72

77

82

86

91

95

Percussion

98

♩ = 174,972000

V.S.

31

34

37

40

43

46

49

52

55

58

61

64

67

70

73

76

79

82

85

88

V.S.

91

94

97

99

Unknown - 49

Electric Guitar

♩ = 174,972000

5

8

12

15

18

22

25

28

31

V.S.

34

37

40

43

46

49

52

55

58

61

64

67

70

73

76

79

82

85

88

91

V.S.

94

97

99

♩ = 174,972000

4

9

14

19

24

29

34

39

42

3

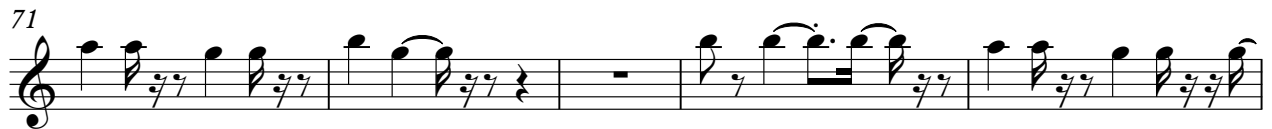
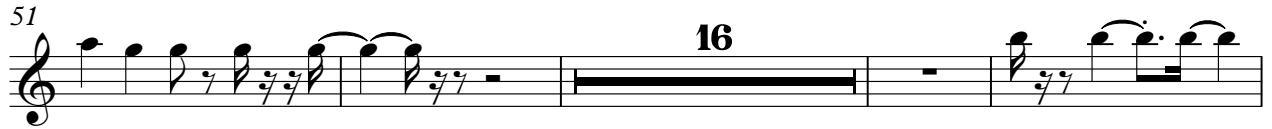

♩ = 174,972000

3

9

15

21

27

33

39

45

51

57

V.S.

63

69

75

81

87

93

97

Unknown - 49

Tape Sampler Keyboard [Strings]

♩ = 174,972000

3

11

19

28

37

46

55

64

73

82

V.S.

2

Tape Sampler Keyboard [Strings]

91

97
