

Unknown - 52

♩ = 98,999939

♩ = 98,999939

4

6

8 3

Perc.

J. Gtr.

E. Gtr.

E. Bass

FM

FX 1

10

Pan.

Perc.

J. Gtr.

E. Bass

FM

Orch. Hit

FX 1

12

Pan. Perc. J. Gtr. E. Bass FM Orch. Hit FX 1

14

Pan. Perc. J. Gtr. E. Bass FM Orch. Hit FX 1

16

Perc.

J. Gtr.

E. Gtr.

E. Bass

Orch. Hit

FX 1

18

Pan.

Perc.

J. Gtr.

E. Bass

FM

Orch. Hit

FX 1

20

22

24 7

Perc.

J. Gtr.

E. Gtr.

E. Bass

Orch. Hit

FX 1

26

Perc.

J. Gtr.

E. Gtr.

E. Bass

FM

Orch. Hit

FX 1

FX 5

28

Perc. J. Gtr. E. Gtr. E. Bass Rev. Cym. FM Orch. Hit FX 1 FX 5

30

Perc.

J. Gtr.

E. Bass

S.

Rev. Cym.

FM

Orch. Hit

FX 1

FX 5

Solo

33

Perc.

E. Bass

S.

FM

Orch. Hit

FX 1

Solo

35

Perc.

E. Bass

S.

FM

Orch. Hit

FX 1

Solo

37

39

41

43

45

Pan.

Perc.

J. Gtr.

E. Gtr.

E. Gtr.

E. Bass

FM

Orch. Hit

FX 1

47

Pan.

Perc.

J. Gtr.

E. Gtr.

E. Gtr.

E. Bass

FM

Orch. Hit

FX 1

49

Pan.

Perc.

J. Gtr.

E. Gtr.

E. Bass

FM

Orch. Hit

FX 1

FX 5

51

- Pan.**: Pan flute part in treble clef, featuring a melodic line with slurs and accents.
- Perc.**: Percussion part with a drum set icon, showing a complex rhythmic pattern with many sixteenth notes.
- J. Gtr.**: Jazz guitar part in treble clef, playing chords and single notes with slurs.
- E. Gtr.**: Electric guitar part in treble clef, featuring a long, sustained note with a sharp sign (#) and a slur.
- E. Bass**: Electric bass part in bass clef, playing a melodic line with slurs.
- FM**: Fretless Bass part in treble clef, playing a sustained chord with a sharp sign (#).
- Orch. Hit**: Orchestral Hit part in treble clef, featuring a melodic line with slurs and accents.
- FX 1**: FX 1 part in treble clef, playing a complex, multi-layered melodic line with many sixteenth notes.
- FX 5**: FX 5 part in treble clef, playing a simple melodic line with slurs.

53

55

57

Perc.

E. Gtr.

E. Gtr.

E. Bass

FM

Orch. Hit

FX 1

FX 5

59

Perc.

E. Gtr.

E. Gtr.

E. Bass

Rev. Cym.

FM

Orch. Hit

FX 1

61

Perc.

E. Bass

S.

Rev. Cym.

FM

Orch. Hit

FX 1

FX 5

Solo

64 19

Perc.

E. Bass

S.

FM

Orch. Hit

FX 1

FX 5

Solo

66

Perc.

E. Bass

S.

FM

Orch. Hit

FX 1

Solo

68

70

72 ²¹

Perc.

E. Bass

S.

FM

Orch. Hit

FX 1

Vla.

74

Perc.

E. Bass

S.

FM

Orch. Hit

FX 1

Vla.

76

79

81

Pan.
Perc.
E. Gtr.
E. Bass
FM
FX 1

83

Pan.
Perc.
E. Bass
FM
FX 1

85

Pan. Perc. E. Gtr. E. Bass S. FM Orch. Hit FX 1 Solo

87

Pan. Perc. E. Bass S. FM Orch. Hit FX 1 Solo

89

Pan.

Perc.

E. Bass

S.

FM

Orch. Hit

FX 1

Solo

91

Perc.

E. Bass

S.

FM

Orch. Hit

FX 1

Solo

93

Perc. E. Bass S. Orch. Hit FX 1 Solo

95

Perc. E. Bass S. FM Orch. Hit FX 1 FX 5

97 27

Perc.

E. Bass

S.

FM

Orch. Hit

FX 1

FX 5

99

Perc.

E. Bass

S.

FM

Orch. Hit

FX 1

FX 5

Solo

101

Pan.

Perc.

J. Gtr.

E. Gtr.

E. Gtr.

E. Bass

S.

Rev. Cym.

FM

Orch. Hit

FX 1

FX 5

FX 5

Vla.

Solo

Unknown - 52

Panpipes

♩ = 98,999939

4

7

11

14

18

21

23

41

44

48

51

53

79

84

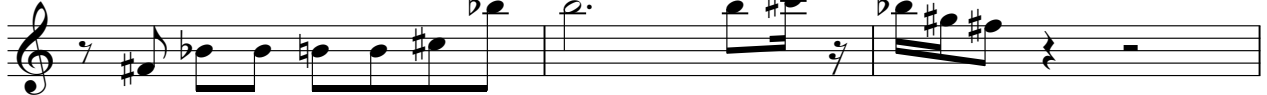

87

89

Unknown - 52

Percussion

♩ = 98,999939

V.S.

Percussion

43

45

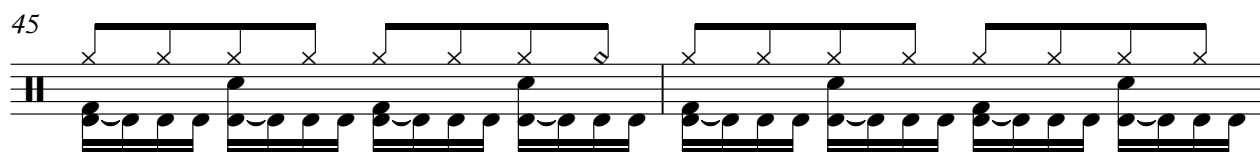

47

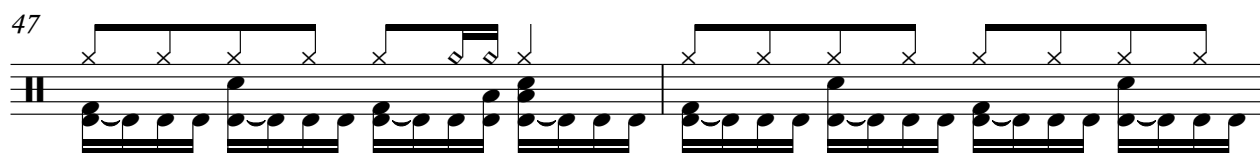

49

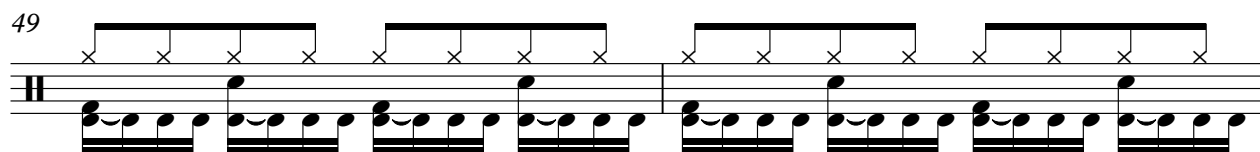

51

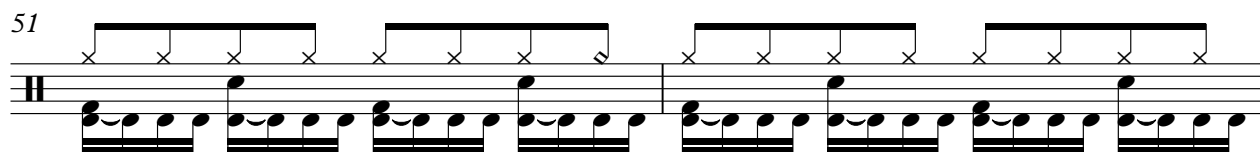

53

55

57

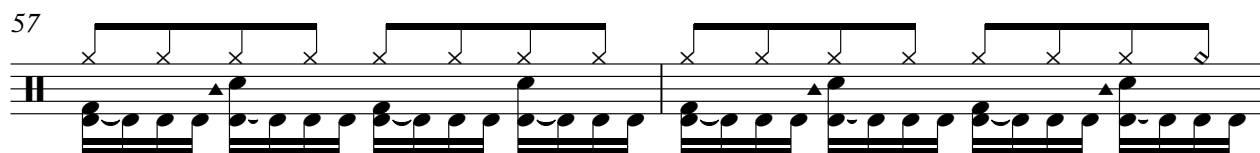

59

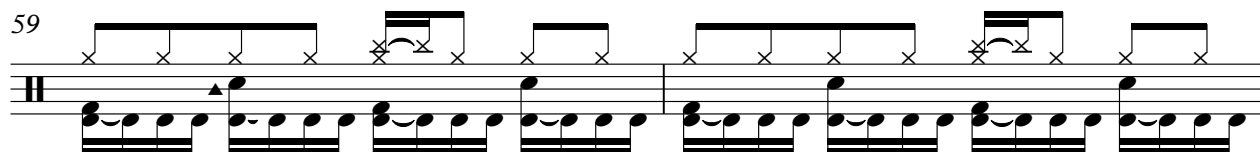

61

V.S.

Percussion

Percussion

84

86

88

90

92

94

96

98

100

26

30

40

43

46

48

51

54

56

50

Unknown - 52

Electric Guitar

♩ = 98,999939

7

10

18

26

46

49

54

58

85

16

25

19

♩ = 98,999939

7 32

41

44 2

49

52 3

58 21

82 23

Unknown - 52

Electric Bass

♩ = 98,999939

5

8

11

15

18

22

25

28

31

V.S.

35

38

41

44

47

50

54

57

60

63

67

72

78

82

86

90

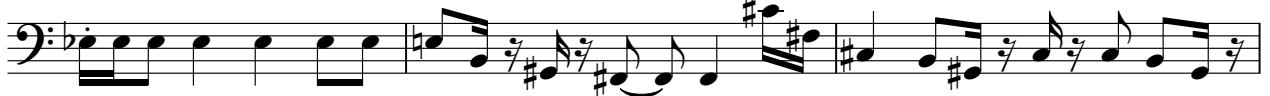

93

96

99

Unknown - 52

Soprano

♩ = 98,999939

31

36

63

68

75

88

93

98

101

23

8

2

♩ = 98,999939

7

12

18

23

30

35

87

90

95

98

101

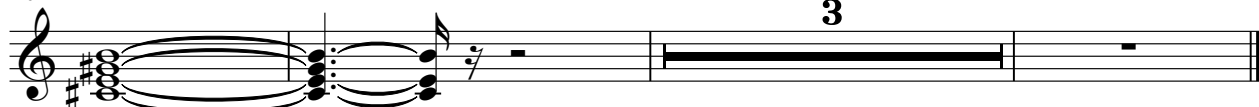

♩ = 98,999939

9

13

18

23

28

33

37

40

45

50

54

59

64

68

72

76

80

6

FX 1 (Rain)

Unknown - 52

♩ = 98,999939

8

15

21

27

33

38

42

44

47

V.S.

FX 1 (Rain)

50

52

55

62

67

73

80

85

90

96

100

FX 5 (Brightness)

Unknown - 52

♩ = 98,999939

26

30

18

51

5

4

63

29

95

99

5

FX 5 (Brightness)

Unknown - 52

♩ = 98,999939

100

103

Viola

Unknown - 52

♩ = 98,999939

70

3/4

74

28

3/4

Unknown - 52

Solo

♩ = 98,999939

31

36

23

63

68

16

88

94

5

101

3
