

Unknown - 558

♩ = 128,000000

Percussion

Tubular Bells

Jazz Guitar

Fretless Electric Bass

Alto

Synth Strings

Orchestra Hit

FX 5 (Brightness)

FX 5 (Brightness)

♩ = 128,000000

Viola

Solo

6

Perc.

Tub. B.

J. Gr.

E. Bass

A.

10

14

18

Perc.

Tub. B.

J. Gtr.

E. Bass

Orch. Hit

FX 5

FX 5

Vla.

Solo

22

Perc.

Tub. B.

J. Gtr.

E. Bass

Orch. Hit

FX 5

FX 5

Vla.

Solo

25

Perc.

J. Gtr.

E. Bass

Syn. Str.

Orch. Hit

FX 5

FX 5

Vla.

Solo

29

Perc.

J. Gtr.

E. Bass

Syn. Str.

Orch. Hit

FX 5

33

Perc.

Tub. B.

J. Gtr.

E. Bass

Syn. Str.

Orch. Hit

FX 5

37

Perc.

Tub. B.

J. Gtr.

E. Bass

Syn. Str.

Orch. Hit

FX 5

41

Perc.

J. Gtr.

E. Bass

Syn. Str.

Orch. Hit

FX 5

Vla.

Solo

45

Perc.

J. Gtr.

E. Bass

Orch. Hit

FX 5

Vla.

Solo

50

Perc.

Tub. B.

J. Gtr.

E. Bass

Orch. Hit

FX 5

Vla.

Solo

7

55

Perc.

J. Gtr.

E. Bass

Orch. Hit

FX 5

Vla.

Solo

6

3

6

58

Perc.

J. Gtr.

E. Bass

Orch. Hit

FX 5

FX 5

Vln.

Solo

62

Perc.

Tub. B.

J. Gtr.

E. Bass

Orch. Hit

FX 5

FX 5

Vln.

Solo

66 Perc.  Tub. B.  J. Gtr.  E. Bass  Orch. Hit  FX 5  FX 5  Vla.  Solo 

70 Perc.  Tub. B.  J. Gtr.  E. Bass  Orch. Hit  FX 5  FX 5  Vla.  Solo 

73

Perc.

J. Gtr.

E. Bass

Syn. Str.

Orch. Hit

FX 5

FX 5

Vla.

Solo

77

Perc.

J. Gtr.

E. Bass

Syn. Str.

Orch. Hit

FX 5

81

85

89

93

98

Perc.
Tub. B.
J. Gtr.
E. Bass
Orch. Hit
FX 5
Vla.
Solo

103

Perc.
J. Gtr.
E. Bass
Orch. Hit
FX 5
Vla.
Solo

106

Perc.

J. Gtr.

E. Bass

Orch. Hit

FX 5

FX 5

Vla.

Solo

110

Perc.

Tub. B.

J. Gtr.

E. Bass

Orch. Hit

FX 5

FX 5

Vla.

Solo

113

Perc. Tub. B. J. Gr. E. Bass Syn. Str. Orch. Hit FX 5 Vln. Solo

Unknown - 558

Percussion

♩ = 128,000000

V.S.

39

43

47

51

55

59

63

67

71

75

Percussion

79

83

87

91

95

99

103

106

110

112

Tubular Bells

Unknown - 558

♩ = 128,000000

9

20

35

52

66

73

98

102

♩ = 128,000000

7

12

17

22

27

32

37

42

47

102

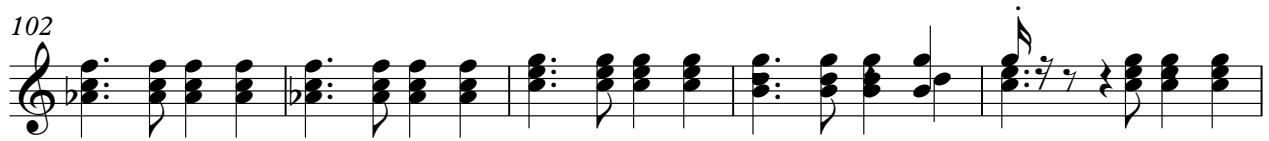

107

111

♩ = 128,000000

5

9

13

18

23

27

32

37

42

V.S.

47

52

57

61

66

71

75

80

85

90

95

A single musical staff in bass clef containing six measures of music. The notes are: G2, A2, B2, C3, D3, E3, F3, G3, A3, B3, C4, D4, E4, F4, G4, A4, B4, C5.

100

A single musical staff in bass clef containing six measures of music. The notes are: G2, A2, B2, C3, D3, E3, F3, G3, A3, B3, C4, D4, E4, F4, G4, A4, B4, C5.

105

A single musical staff in bass clef containing six measures of music. The notes are: G2, A2, B2, C3, D3, E3, F3, G3, A3, B3, C4, D4, E4, F4, G4, A4, B4, C5.

109

A single musical staff in bass clef containing six measures of music. The notes are: G2, A2, B2, C3, D3, E3, F3, G3, A3, B3, C4, D4, E4, F4, G4, A4, B4, C5.

112

A single musical staff in bass clef containing six measures of music. The notes are: G2, A2, B2, C3, D3, E3, F3, G3, A3, B3, C4, D4, E4, F4, G4, A4, B4, C5. The staff ends with a double bar line and a fermata. A large number '2' is positioned above the final measure.

Synth Strings

Unknown - 558

♩ = 128,000000

25

28

31

34

37

40

32

74

78

81

84

V.S.

2

Synth Strings

87

89

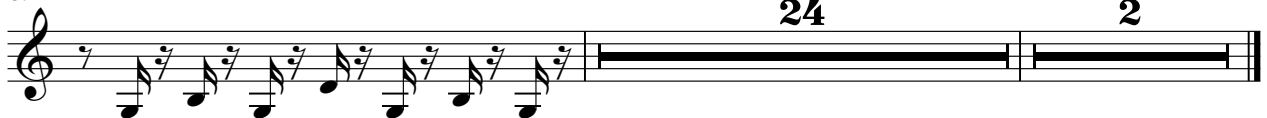

♩ = 128,000000

9

14

21

27

33

38

44

50

53

3

2

2

2

Orchestra Hit

58

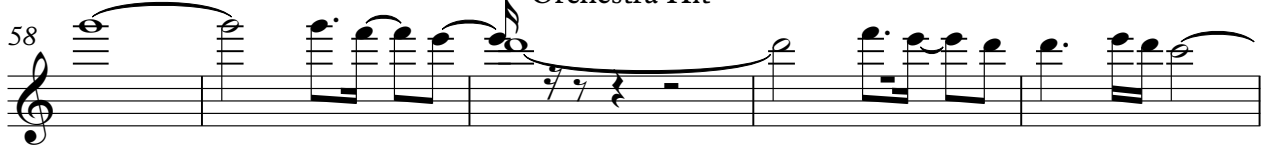

63

69

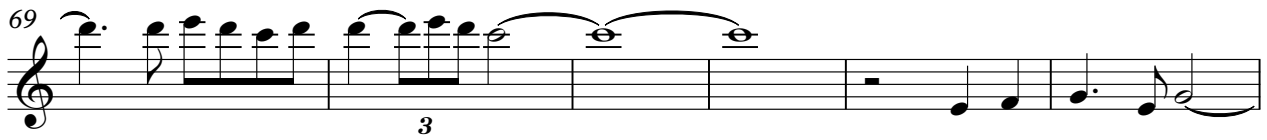

75

81

86

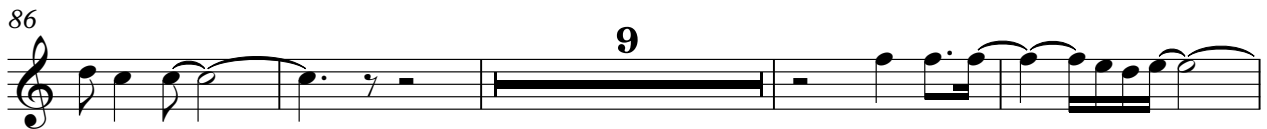

99

106

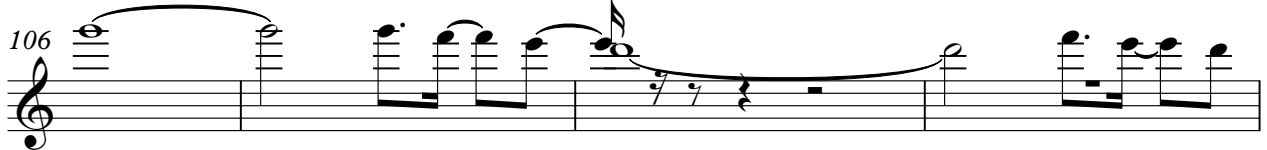

110

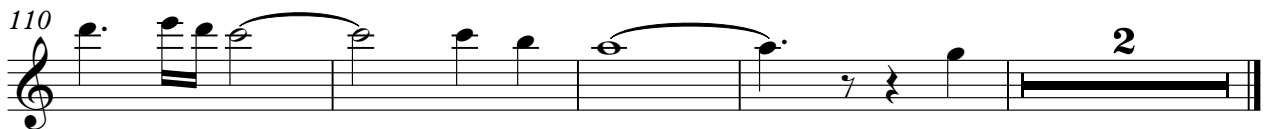

FX 5 (Brightness)

Unknown - 558

♩ = 128,000000

9

15

21

26

32

62

68

73

32

109

2

Unknown - 558

FX 5 (Brightness)

♩ = 128,000000

9

13

16

19

22

25

29

32

35

38

V.S.

41

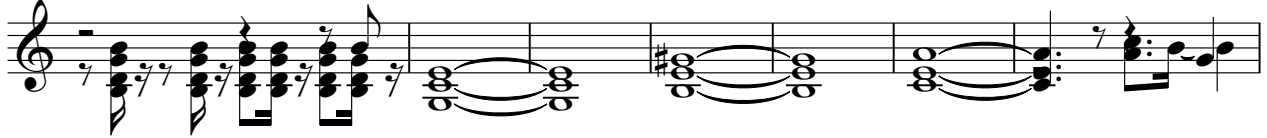

48

53

57

61

64

67

70

73

77

80

83

86

89

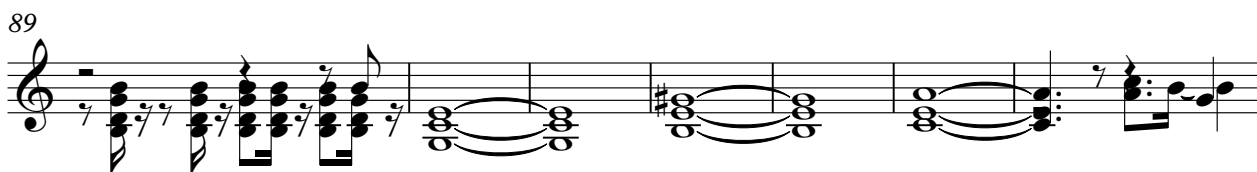

96

101

105

109

112

Unknown - 558

Viola

♩ = 128,000000

9

15

21

26

16

47

54

59

65

70

16

2

Viola

90

98

104

109

Unknown - 558

Solo

♩ = 128,000000

9

12

15

18

21

24

25

6

3

17

2

Solo

43

3

48

54

57

6

3

59

62

65

68

71

73

6

3

17

