

0.0*
1.1.00

♩ = 196,999695

Flute

Alto Saxophone

Alto Saxophone

Baroque Trumpet

Trombone

Percussion

Jazz Guitar

(c) Midi Service France

Jazz Guitar

5-string Electric Bass

Electric Piano

Rock Organ

Orchestra Hit

♩ = 196,999695

FX 5 (Brightness)

4

Perc.

J. Gtr.

7

Perc.

J. Gtr.

E. Bass

10

Perc. J. Gtr. E. Bass E. Pno.

13

Fl. Bar. Tpt. Tbn. Perc. J. Gtr. E. Bass E. Pno. Orch. Hit

J'suis amoureux

16

Fl. Perc. J. Gtr. J. Gtr. E. Bass Organ

en core une fois Etre a mou

18

Fl.

Perc.

J. Gtr.

J. Gtr.

E. Bass

Organ

reux c'est pas la joie Sur tout quand la fille ne l'est pas

21

Fl.

Perc.

J. Gtr.

J. Gtr.

E. Bass

Organ

De vous mais d'un au tre que moi J'vou drais lui

24

Fl.

Alto Sax.

Bar. Tpt.

Perc.

J. Gtr.

J. Gtr.

E. Bass

Organ

dire et la se duire Mais ca vrai

26

Fl.
Alto Sax.
Bar. Tpt.
Perc.
J. Gtr.
J. Gtr.
E. Bass
Organ

ment je n'o se pas J'voudrais la ser rer dans mes bras

29

Fl.
Alto Sax.
Bar. Tpt.
Tbn.
Perc.
J. Gtr.
E. Bass
Organ
Orch. Hit

Mais y'a un autre sur son sofa U ne

32

Fl. Alto Sax. Bar. Tpt. Tbn. Perc. J. Gtr. E. Bass E. Pno. Orch. Hit

fille comme ca U ne

34

Fl. Alto Sax. Bar. Tpt. Tbn. Perc. J. Gtr. E. Bass E. Pno. Orch. Hit

fille comme ca

36

Fl. Alto Sax. Bar. Tpt. Tbn. Perc. J. Gtr. E. Bass E. Pno. Orch. Hit

Ouais C'est bon pour un gars comme moi

38

Fl. Alto Sax. Bar. Tpt. Tbn. Perc. J. Gtr. E. Bass E. Pno. Organ Orch. Hit

Je l'ai sui vie l'a pres mi di

41

Fl.

Tbn.

Perc.

J. Gtr.

E. Bass

Organ

Elle a rendez vous a vec lu i

43

Fl.

Tbn.

Perc.

J. Gtr.

E. Bass

Organ

Je l'ai donc vu le ca na ri Et j'trouve que

46

Fl.

Alto Sax.

Alto Sax.

Bar. Tpt.

Tbn.

Perc.

J. Gr.

E. Bass

Organ

j'suis Beaucoup mieux que lui Qu'estqu'elldui trouve A ce bi gluex

49

Fl.

Alto Sax.

Alto Sax.

Bar. Tpt.

Tbn.

Perc.

J. Gr.

E. Bass

Organ

Je le trouve grave et en nuy eux Il rit ja

52

Fl.
Alto Sax.
Bar. Tpt.
Perc.
J. Gtr.
E. Bass
Organ

mais il est sérieux Qu'est c'qu'il fout

54

Fl.
Alto Sax.
Bar. Tpt.
Perc.
J. Gtr.
E. Bass
Organ
Orch. Hit

dans son agenda Des_gars comme

56

Fl.

Alto Sax.

Bar. Tpt.

Tbn.

Perc.

J. Gtr.

E. Bass

E. Pno.

Organ

ca Y'en a des tonnes Qui s'mettent a jouer du saxophone

59

Fl.

Alto Sax.

Bar. Tpt.

Tbn.

Perc.

J. Gtr.

E. Bass

E. Pno.

Organ

Qui s'habillent a la derniere mode

61

Fl.

Alto Sax.

Bar. Tpt.

Tbn.

Perc.

J. Grt.

E. Bass

E. Pno.

Organ

Orch. Hit

Et o beissent a tous les co des U ne

64

Fl.

Alto Sax.

Bar. Tpt.

Tbn.

Perc.

J. Gtr.
fille comme ça U ne

E. Bass

E. Pno.

Organ

Orch. Hit

FX 5

66

Fl.

Alto Sax.

Bar. Tpt.

Tbn.

Perc.

J. Gtr.

E. Bass

E. Pno.

Organ

Orch. Hit

FX 5

file comme ca Ouais

68

Fl.

Alto Sax.

Bar. Tpt.

Tbn.

Perc.

J. Gtr.

E. Bass

E. Pno.

Organ

Orch. Hit

FX 5

C'est bon pour un gars comme moi

70

Fl.
Alto Sax.
Bar. Tpt.
Tbn.
Perc.
E. Bass
E. Pno.
Organ
Orch. Hit

72

Alto Sax.
Bar. Tpt.
Tbn.
Perc.
E. Bass
E. Pno.
Orch. Hit
FX 5

74

Alto Sax.
Bar. Tpt.
Tbn.
Perc.
E. Bass
E. Pno.
Orch. Hit
FX 5

76

Alto Sax.
Bar. Tpt.
Tbn.
Perc.
E. Bass
E. Pno.
Orch. Hit
FX 5

78

Alto Sax.
Bar. Tpt.
Tbn.
Perc.
E. Bass
E. Pno.
Orch. Hit
FX 5

80

Alto Sax.
Bar. Tpt.
Tbn.
Perc.
J. Gtr.
E. Bass
E. Pno.
Orch. Hit
FX 5

82

Alto Sax.
Bar. Tpt.
Tbn.
Perc.
J. Gtr.
E. Bass
E. Pno.
Orch. Hit
FX 5

84

Alto Sax.
Bar. Tpt.
Tbn.
Perc.
J. Gtr.
E. Bass
E. Pno.
Orch. Hit

86

Fl.

Alto Sax.

Tbn.

Perc.

J. Gr.

J. Gr.

E. Bass

E. Pno.

Organ

C'qu'illui fau drait C'est un autre garçon

89

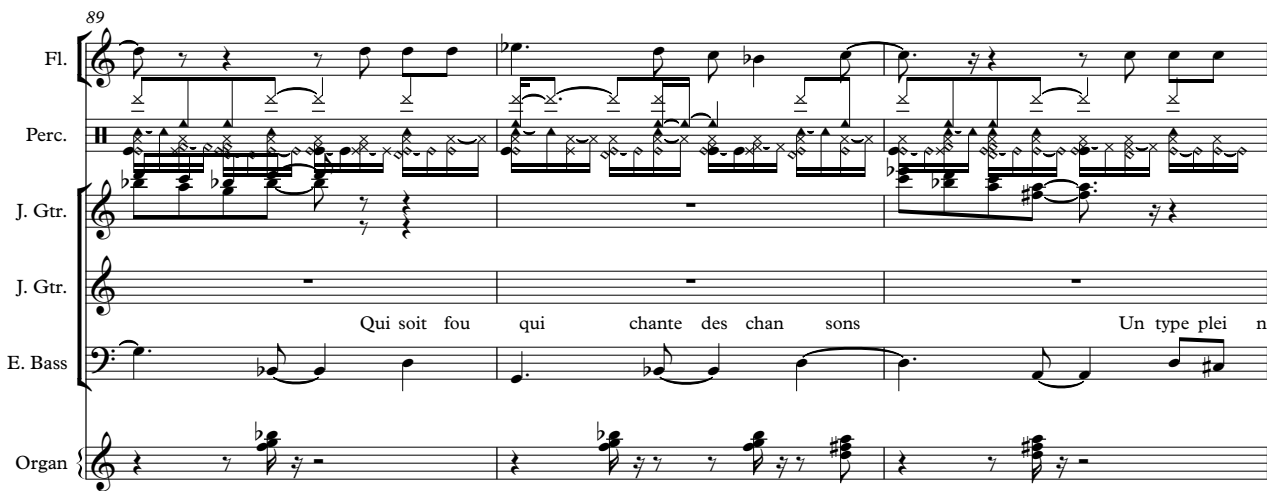

Fl.

Perc.

J. Gr.

J. Gr.

E. Bass

Organ

Qui soit fou qui chante des chan sons Un type plei n

92

Fl.

Perc.

J. Gtr.

J. Gtr.

E. Bass

Organ

de fan tai sie Et qui s'en fou trait de la vie

95

Fl.

Alto Sax.

Bar. Tpt.

Perc.

J. Gtr.

J. Gtr.

E. Bass

E. Pno.

Organ

Tous les deux ils i raiens'prome ner Du co te

98

Fl.

Alto Sax.

Bar. Tpt.

Perc.

J. Gtr.

J. Gtr.

E. Bass

E. Pno.

Organ

d'saint ger main des pres Il pa rie rait pour l'e pa ter

101

Fl.

Alto Sax.

Bar. Tpt.

Tbn.

Perc.

J. Gtr.

E. Bass

E. Pno.

Organ

Orch. Hit

Ensuite il la pa ta pa ta pa lia la la

104

Alto Sax.
Bar. Tpt.
Tbn.
Perc.
E. Bass
E. Pno.
Orch. Hit
FX 5

106

Alto Sax.
Bar. Tpt.
Tbn.
Perc.
E. Bass
E. Pno.
Orch. Hit
FX 5

108

Alto Sax.
Bar. Tpt.
Tbn.
Perc.
E. Bass
E. Pno.
Orch. Hit
FX 5

110

Fl.
Alto Sax.
Bar. Tpt.
Tbn.
Perc.
J. Gtr.
E. Bass
E. Pno.
Orch. Hit
FX 5

112

Fl.

Alto Sax.

Bar. Tpt.

Tbn.

Perc.

J. Gtr.
fille comme ca U ne

E. Bass

E. Pno.

Organ

FX 5

114

Fl.

Alto Sax.

Bar. Tpt.

Tbn.

Perc.

J. Gtr.
file comme ca Ouais

E. Bass

E. Pno.

Organ

FX 5

116

Fl.

Alto Sax.

Bar. Tpt.

Tbn.

Perc.

J. Gtr.

E. Bass

E. Pno.

Organ

FX 5

C'est bon pour un gars comme moi

118

Fl.

Alto Sax.

Bar. Tpt.

Tbn.

Perc.

E. Bass

E. Pno.

Organ

120

Alto Sax.
Bar. Tpt.
Tbn.
Perc.
E. Bass
E. Pno.

122

Alto Sax.
Bar. Tpt.
Tbn.
Perc.
E. Bass
E. Pno.

124

Alto Sax.
Bar. Tpt.
Tbn.
Perc.
E. Bass
E. Pno.

126

Alto Sax.
Bar. Tpt.
Tbn.
Perc.
E. Bass
E. Pno.

129

Alto Sax.
Bar. Tpt.
Tbn.
Perc.
E. Bass
E. Pno.

132

Alto Sax.
Bar. Tpt.
Tbn.
Perc.
E. Bass
E. Pno.

134

Fl.
Alto Sax.
Bar. Tpt.
Tbn.
Perc.
J. Gtr.
E. Bass
E. Pno.

U ne

136

Fl.
Alto Sax.
Bar. Tpt.
Tbn.
Perc.
J. Gtr.
E. Bass
E. Pno.
Orch. Hit

file comme ca U ne

138

Fl.

Alto Sax.

Bar. Tpt.

Tbn.

Perc.

J. Gr.

E. Bass

E. Pno.

Orch. Hit

fille comme ca

140

Fl.

Alto Sax.

Bar. Tpt.

Tbn.

Perc.

J. Gr.

E. Bass

E. Pno.

Orch. Hit

Ouais C'est bon pour un gars comme moi

142

Fl.
Alto Sax.
Bar. Tpt.
Tbn.
Perc.
J. Gtr.
E. Bass
E. Pno.
Orch. Hit
FX 5

U ne

144

Fl.
Alto Sax.
Bar. Tpt.
Tbn.
Perc.
J. Gtr.
E. Bass
E. Pno.
Organ
FX 5

file comme ca U ne

146

Fl.

Alto Sax.

Bar. Tpt.

Tbn.

Perc.

J. Gr.

E. Bass

E. Pno.

Organ

FX 5

file comme ca

Ouais C'est

148

Fl.

Alto Sax.

Bar. Tpt.

Tbn.

Perc.

J. Gtr.

E. Bass

E. Pno.

Organ

Orch. Hit

FX 5

bon

150

Fl.

Alto Sax.

Bar. Tpt.

Tbn.

Perc.

J. Gtr.

E. Bass

E. Pno.

Organ

Orch. Hit

FX 5

pour un gars comme

152

Fl.

Alto Sax.

Bar. Tpt.

Perc.

J. Gtr.

E. Bass

E. Pno.

moi

154

Fl.
Alto Sax.
Bar. Tpt.
Perc.
E. Bass
E. Pno.
Orch. Hit

156

Fl.
Alto Sax.
Bar. Tpt.
Tbn.
Perc.
E. Bass
Orch. Hit

Flute

♩ = 196,999695

14

18

23

27

31

36

41

46

50

54

V.S.

58

62

66

71

90

95

99

103

114

119

138

143

148

153

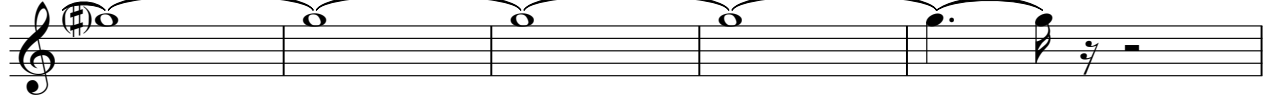

158

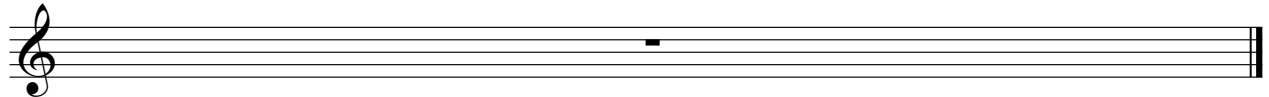

Alto Saxophone

♩ = 196,999695

23

27

32

36 6

46

53

58

64

67

70

74

77

81

84

87

99

105

108

112

Alto Saxophone

152

155

158

Alto Saxophone

♩ = 196,999695

47

50

106

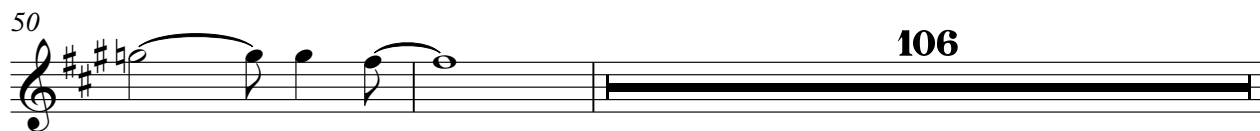

158

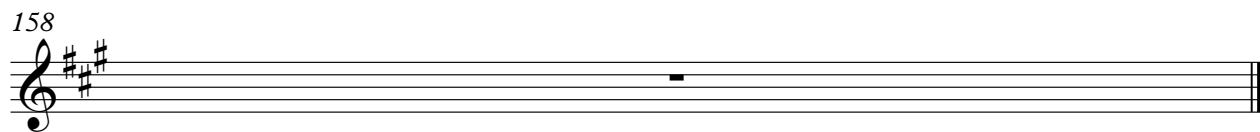

Baroque Trumpet

♩ = 196,999695

12

16

8

28

33

38

6

48

54

59

65

70

74

78

82

97

102

107

111

116

121

125

129

133

137

142

147

153

155

158

Trombone

70

74

78

82

86

105

109

114

120

125

129

134

138

143

149

158

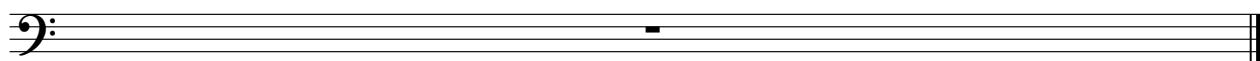

Percussion

♩ = 196,999695

3/4

3

5

7

9

11

13

15

17

19

V.S.

Percussion

Percussion

Percussion

Percussion

Percussion

100

102

104

106

107

108

109

111

113

115

Percussion

116

117

119

121

123

125

127

129

131

133

V.S.

Percussion

153 Percussion 9

155

156

158

Jazz Guitar

♩ = 196,999695
(c) Midi Service France

4

9

13

J'suix ~~com~~fois Et rou reux ~~ca~~joie Sprad

20

filles pas ~~Don~~ais d'un ~~un~~moi J'~~dois~~ dire et aduire Ma ~~ra~~iment j'e pas

27

J'~~dois~~ ser dans ~~as~~ My ~~an~~ aus ~~so~~fa Une ~~fil~~me Une ~~fil~~me

36

Ouais C'~~est~~ pour un gar ~~com~~moi J'~~ai~~ vie ~~l'~~residi Et ~~de~~vous a ~~ve~~tu i J'~~ai~~vo

44

le ~~ca~~ ri j'~~en~~ve ~~Be~~ais ~~qu'~~hi Quel ~~qu'~~ouve ~~Ac~~gluex J'~~en~~ve grave ~~en~~oux

51

Irija mais ~~est~~ieux Quel ~~qu'~~ait dans ~~ge~~nda Des ~~ge~~ms ca' ~~en~~des ~~qu'~~ittant

58

jour ~~de~~ophone ~~Qu'~~ient al ~~ad~~er ~~me~~ode ~~be~~issent atous ~~es~~coles Une ~~fil~~me

65

Une ~~fil~~me Ouais C'~~est~~ pour un gar ~~com~~moi C'~~qu'~~ai

18

88

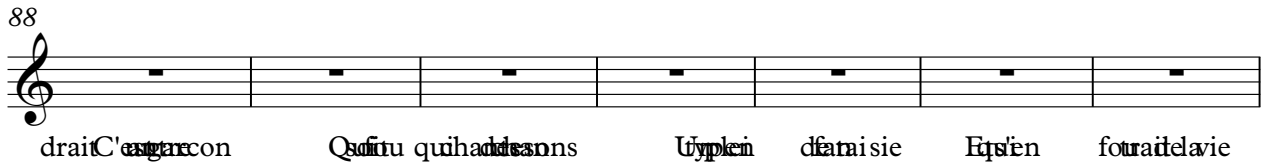

drait C' est un con / Qui tu qui had des on / Un peu de faim sie / Et en fourait la vie

95

Tous ils se p... / Des saing... / Le pain l'oe... / Ensuite pap...

103

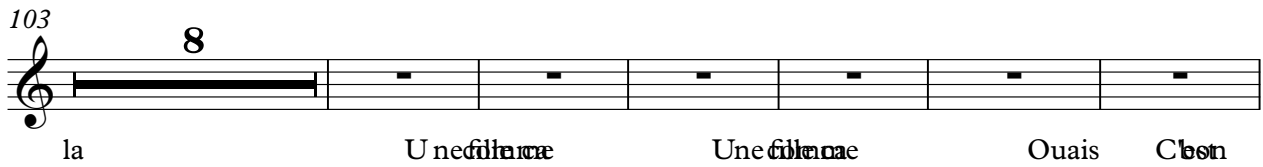

la / Une fille... / Une fille... / Ouais C' bon

117

pour un gars comm... / U ne fille... / Une fille... / Ouais C' bon

141

pour un gars comm... / U ne fille... / U ne fille... / Ouais est

148

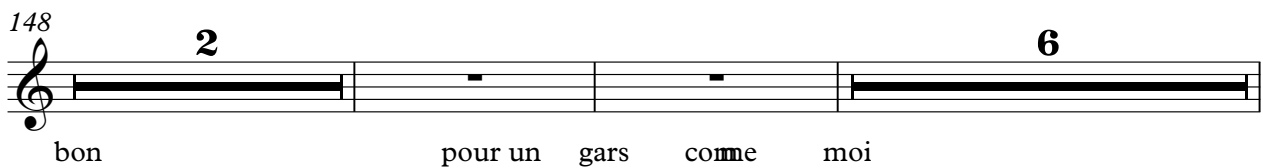

bon / pour un gars / come / moi

158

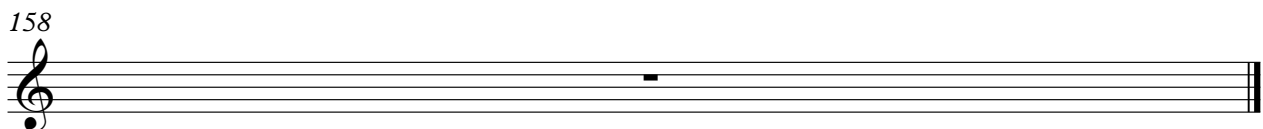

59

64

69

74

79

84

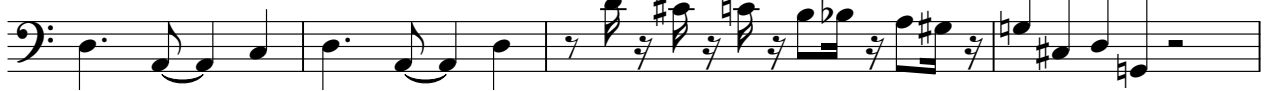

88

93

98

103

108

112

117

122

127

132

137

142

147

152

V.S.

4

5-string Electric Bass

155

158

Electric Piano

♩ = 196,999695

9 3

16

16 16

35

35

38

16 16

56

60

64

68

73

77

81

85

8

8

96

100

105

109

113

118

122

126

129

133

137

142

146

149

153

158

Rock Organ

♩ = 196,999695

15

19

23

27

31

8

42

46

50

54

V.S.

59

64

67

71

89

93

97

101

114

Rock Organ

3

118

145

148

158

Orchestra Hit

♩ = 196,999695

12

16

13

32

37

2

14

55

7

66

71

75

79

82

16

101

2

106

110

24

137

142

4

3

150

3

156

158

FX 5 (Brightness)

♩ = 196,999695

64

68 2

74

77

81

84 20

107

111

116 24

143

2

FX 5 (Brightness)

147

158
