

Unknown - 59

♩ = 140,000137

Standard Drums

Jazz Gt.

Fretless Bs.

E. Piano 1

♩ = 140,000137

4

Tuba

Hey where did we

Standard Drums

Jazz Gt.

Fretless Bs.

E. Piano 1

6

Tuba

Standard Drums

Jazz Gt.

Fretless Bs.

E. Piano 1

go Days when the rains

8

Tuba

Standard Drums

Jazz Gt.

Fretless Bs.

E. Piano 1

came Down in the hol low

11

Tuba

Standard Drums

Jazz Gt.

Fretless Bs.

E. Piano 1

14

Tuba

Standard Drums

Jazz Gt.

Fretless Bs.

E. Piano 1

16

Tuba

Standard Drums

Jazz Gt.

Fretless Bs.

E. Piano 1

19

Tuba

Standard Drums

Jazz Gt.

Fretless Bs.

E. Piano 1

22

Tuba

Standard Drums

Jazz Gt.

Fretless Bs.

E. Piano 1

25

Tuba

Standard Drums

Jazz Gt.

Fretless Bs.

E. Piano 1

28

Tuba

Standard Drums

Jazz Gt.

Fretless Bs.

E. Piano 1

31

Tuba

Standard Drums

Jazz Gt.

Fretless Bs.

E. Piano 1

34

Tuba

Standard Drums

Jazz Gt.

Fretless Bs.

E. Piano 1

37

Tuba

Standard Drums

Jazz Gt.

Fretless Bs.

E. Piano 1

39

Tuba

Standard Drums

Jazz Gt.

Fretless Bs.

E. Piano 1

42

Tuba

Standard Drums

Jazz Gt.

Fretless Bs.

E. Piano 1

45

Tuba

Standard Drums

Jazz Gt.

Fretless Bs.

E. Piano 1

48

Tuba

Standard Drums

Jazz Gt.

Fretless Bs.

E. Piano 1

51

Tuba

Standard Drums

Jazz Gt.

Fretless Bs.

E. Piano 1

54

Tuba

Standard Drums

Jazz Gt.

Fretless Bs.

E. Piano 1

57

Tuba

Standard Drums

Jazz Gt.

Fretless Bs.

E. Piano 1

60

Tuba

Standard Drums

Jazz Gt.

Fretless Bs.

E. Piano 1

63

Tuba

Standard Drums

Jazz Gt.

Fretless Bs.

E. Piano 1

66

Standard Drums

Jazz Gt.

Fretless Bs.

69

Tuba

Standard Drums

Jazz Gt.

Fretless Bs.

E. Piano 1

72

Tuba

Standard Drums

Jazz Gt.

Fretless Bs.

E. Piano 1

75

Tuba

Standard Drums

Jazz Gt.

Fretless Bs.

E. Piano 1

78

Tuba

Standard Drums

Jazz Gt.

Fretless Bs.

E. Piano 1

81

Tuba

Standard Drums

Jazz Gt.

Fretless Bs.

E. Piano 1

84 15

Tuba

Standard Drums

Jazz Gt.

Fretless Bs.

E. Piano 1

87

Tuba

Standard Drums

Jazz Gt.

Fretless Bs.

E. Piano 1

90

Tuba

Standard Drums

Jazz Gt.

Fretless Bs.

E. Piano 1

93

Tuba

Standard Drums

Jazz Gt.

Fretless Bs.

E. Piano 1

96

Tuba

Standard Drums

Jazz Gt.

Fretless Bs.

E. Piano 1

99

Tuba

Standard Drums

Jazz Gt.

Fretless Bs.

E. Piano 1

102

Tuba

Standard Drums

Jazz Gt.

Fretless Bs.

E. Piano 1

105

Tuba

Standard Drums

Jazz Gt.

Fretless Bs.

E. Piano 1

108

Tuba

Standard Drums

Jazz Gt.

Fretless Bs.

E. Piano 1

110

Tuba

Standard Drums

Jazz Gt.

Fretless Bs.

E. Piano 1

Unknown - 59

Tuba

♩ = 140,000137
4

Hey where did we go Days when the rains
8
came Down in the hol low
13
18
24
30
35
40
44

2

Tuba

49

54

59

64

7

75

80

85

91

97

102

107

Tuba

110

Unknown - 59

Standard Drums

♩ = 140,000137

5

9

12

15

19

23

27

30

34

V.S.

38

42

46

50

54

58

62

66

70

73

77

80

84

88

92

96

100

104

108

110

♩ = 140,000137

1

5

9

14

18

23

28

32

36

40

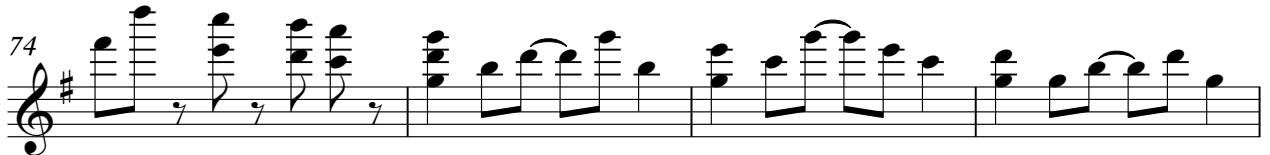
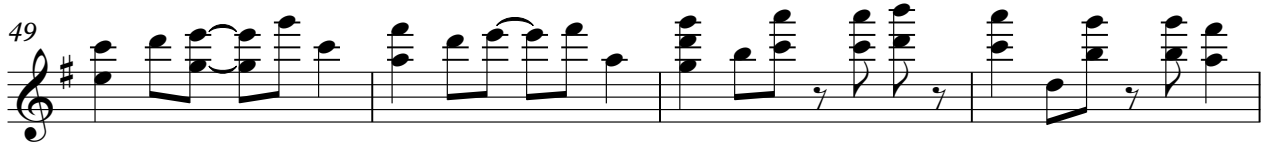

86

91

95

99

103

107

110

♩ = 140,000137

6

11

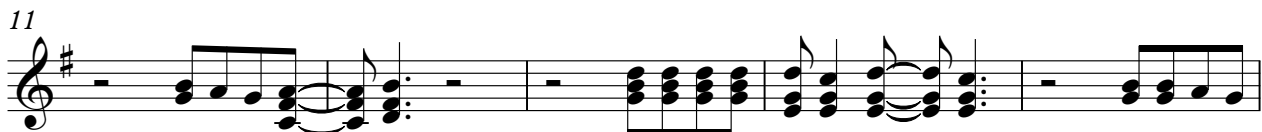

16

21

25

29

34

39

44

50

55

59

63

73

78

83

88

94

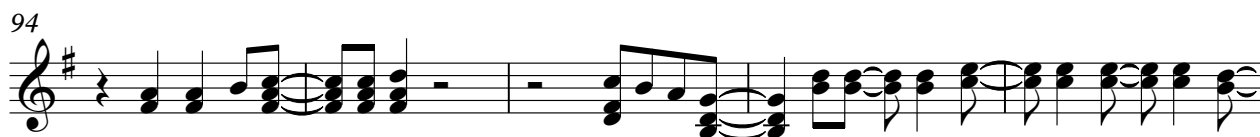

99

103

108

