

Unknown - 70

♩ = 120,000000 ♩ = 120,000000

8

This block shows the continuation of the musical score starting at measure 8. It features three staves: Drums, Chords, and Bass. The Drums part continues with eighth notes and triplet markings. The Chords part shows a progression of chords with some notes in the final measures. The Bass part continues with eighth notes and triplet markings. The tempo is marked as ♩ = 120,000000.

14

Drums

Chords

Guitar1

Guitar2

Bass

Organ

20

♩ = 122,000069

sax solo

Melody

Drums

Chords

Guitar1

Guitar2

Bass

Organ

♩ = 122,000069

25

sax solo

Melody

Drums

Chords

Guitar1

Guitar2

Bass

Organ

30

♩ = 125,000000

sax solo

Melody

Drums

Chords

Guitar1

Guitar2

Bass

Organ

♩ = 125,000000

35

sax solo

Melody

Drums

Chords

Guitar1

Guitar2

Bass

Organ

40

♩ = 126,000130

sax solo

Melody

Drums

Chords

Guitar1

Guitar2

Bass

Organ

45

sax solo

Melody

Drums

Chords

Guitar1

Guitar2

Bass

Organ

50

sax solo

Melody

Drums

Chords

Guitar1

Guitar2

Bass

Organ

55

sax solo

Melody

Drums

Chords

Guitar1

Guitar2

Bass

Organ

60

♩ = 128,000000

sax solo

Melody

Drums

Chords

Guitar1

Guitar2

Bass

Organ

64

sax solo

Melody

Drums

Chords

Guitar1

Guitar2

Bass

Organ

69

♩ = 126,000130

sax solo

sax solo

Drums

Chords

Guitar1

Guitar2

Bass

Elec piano

Organ

♩ = 126,000130

75

sax solo

sax solo

Drums

Chords

Guitar1

Guitar2

Bass

Elec piano

80

sax solo

sax solo

Drums

Chords

Guitar1

Guitar2

Bass

Elec piano

♩ = 128,000000

86

sax solo

sax solo

Drums

Chords

Guitar1

Guitar2

Bass

Elec piano

91

sax solo

sax solo

Drums

Chords

Guitar1

Guitar2

Bass

Elec piano

96

sax solo

sax solo

Drums

Chords

Guitar1

Guitar2

Bass

Elec piano

101

sax solo

sax solo

Melody

Drums

Chords

Guitar1

Guitar2

Bass

Elec piano

107 $\text{♩} = 130,000137$ $\text{♩} = 131,000076$

sax solo

sax solo

Melody

Drums

Guitar1

Guitar2

Bass

Elec piano

111 $\text{♩} = 132,000137$

Drums

Guitar1

Guitar2

Bass

Elec piano

115

Drums

Guitar1

Guitar2

Bass

Elec piano

119

Drums

Guitar1

Guitar2

Bass

Elec piano

123

Drums

Guitar1

Guitar2

Bass

Elec piano

126

Drums

Guitar1

Guitar2

Bass

Elec piano

130 3 3 3 3 3 3 13

Drums
Guitar1
Guitar2
Bass
Elec piano

134 6 6 6 6 6 6 3

Drums
Guitar2
Bass
Elec piano

137 6 6 6 3 6 6

Drums
Guitar2
Bass
Elec piano

140 6 6 6 6

Drums
Guitar1
Guitar2
Bass
Elec piano

142

Drums: Complex rhythmic pattern with sixteenth notes and rests, featuring sixteenth-note triplets and sixteenth-note groups of six.

Bass: Steady eighth-note bass line.

Elec piano: Chordal accompaniment with eighth-note chords.

145

Drums: Complex rhythmic pattern with sixteenth notes and rests, featuring sixteenth-note triplets and sixteenth-note groups of six.

Bass: Steady eighth-note bass line.

Elec piano: Chordal accompaniment with eighth-note chords.

147

Drums: Complex rhythmic pattern with sixteenth notes and rests, featuring sixteenth-note triplets and sixteenth-note groups of six.

Bass: Steady eighth-note bass line.

Elec piano: Chordal accompaniment with eighth-note chords.

150

Drums: Complex rhythmic pattern with sixteenth notes and rests, featuring sixteenth-note triplets and sixteenth-note groups of six.

Bass: Steady eighth-note bass line.

Elec piano: Chordal accompaniment with eighth-note chords.

153 15

Drums

Guitar1

Guitar2

Bass

Elec piano

156 ♩ = 137,000061

Drums

Chords

Guitar1

Guitar2

Bass

Elec piano

159

Drums

Chords

Guitar1

Guitar2

Bass

Elec piano

162

Drums

Chords

Guitar1

Guitar2

Bass

Elec piano

165

Drums

Chords

Guitar1

Guitar2

Bass

Elec piano

168

Drums

Chords

Guitar1

Guitar2

Bass

Elec piano

171

Drums

Chords

Guitar1

Guitar2

Bass

Elec piano

174

Drums

Chords

Guitar1

Guitar2

Bass

Elec piano

Organ

♩ = 128,000,000

179 $\text{♩} = 128,000000$

sax solo
Melody
Drums
Chords
Guitar1
Guitar2
Bass
Organ

184

sax solo
Melody
Drums
Chords
Guitar1
Guitar2
Bass
Organ

189

sax solo

Melody

Drums

Chords

Guitar1

Guitar2

Bass

Organ

194

sax solo

Melody

Drums

Chords

Guitar1

Guitar2

Bass

Organ

198

sax solo

Melody

Drums

Chords

Guitar1

Guitar2

Bass

Organ

202

sax solo

Melody

Drums

Guitar1

Guitar2

Bass

Organ

206

sax solo

Melody

Drums

Guitar1

Guitar2

Bass

Organ

210

sax solo

sax solo

Drums

Guitar1

Bass

215

♩ = 128,000000

sax solo

sax solo

Drums

Guitar1

Bass

Organ

221 $\text{♩} = 72,000031$

Drums
Chords
Bass
Organ

229

Drums
Chords
Bass
Organ

234

sax solo
Drums
Piano
Chords
Bass
Organ

239

sax solo

Drums

Piano

Chords

Bass

Organ

244

sax solo

Melody

Drums

Piano

Chords

Bass

backups

Organ

249

sax solo

Melody

Drums

Piano

Chords

Bass

backups

Organ

254

sax solo

Melody

Drums

Piano

Chords

Bass

backups

Organ

258

Melody

Drums

Piano

Chords

Bass

backups

Organ

263

sax solo

Melody

Drums

Piano

Chords

Guitar2

Bass

backups

Organ

267

sax solo

Melody

Drums

Piano

Guitar2

Bass

backups

backups

Organ

272

sax solo

Melody

Drums

Piano

Chords

Guitar2

Bass

backups

backups

Organ

277

sax solo

Melody

Drums

Piano

Chords

Bass

backups

backups

Organ

282

sax solo

Melody

Drums

Piano

Chords

Bass

backups

Organ

286

Melody

Drums

Piano

Chords

Bass

backups

Organ

291

sax solo

Melody

Drums

Piano

Chords

Guitar1

Guitar2

Bass

backups

Organ

295

sax solo

Melody

Drums

Piano

Guitar2

Bass

backups

backups

Organ

300

sax solo
Melody
Drums
Piano
Chords
Guitar2
Bass
backups
backups
Organ

305

Drums
Piano
Bass
Organ

310

sax solo

sax solo

Drums

Piano

Chords

Bass

Organ

315

sax solo

sax solo

Drums

Chords

Bass

Organ

319

323

327

332

Melody

Drums

Piano

Chords

Bass

backups

Organ

337

Melody

Drums

Piano

Chords

Bass

Organ

341

Melody

Drums

Piano

Chords

Bass

backups

Organ

346

sax solo

Melody

Drums

Chords

Guitar 1

Bass

backups

Organ

350

sax solo

Melody

Drums

Piano

Chords

Guitar1

Guitar2

Bass

backups

backups

Organ

♩ = 64,000000 ♩ = 72,000031

355

sax solo

Melody

Drums

Piano

Synth1

Chords

Guitar2

Bass

backups

backups

Organ

360

Drums

Synth1

Synth2

Chords

Bass

Organ

363

Drums
Synth1
Synth2
Chords
Bass
Organ

366

Drums
Synth1
Synth2
Chords
Bass
Organ

369

Drums
Synth1
Synth2
Chords
Bass
Organ

372

Drums Synth1 Synth2 Chords Bass Organ

375

Drums Synth1 Synth2 Chords Bass Organ

378

Drums Synth1 Synth2 Chords Bass Organ

381 ♩ = 75,000000

Drums

Synth1

Synth2

Chords

Guitar1

Guitar2

Bass

Organ ♩ = 75,000000

385

Drums

Chords

Guitar1

Guitar2

Bass

backups

389

Drums

Synth1

Synth2

Guitar1

Guitar2

Bass

393

Drums
Synth1
Synth2
Guitar1
Guitar2
Bass

396

Drums
Synth1
Synth2
Guitar1
Guitar2
Bass

399

Drums
Synth1
Synth2
Guitar1
Guitar2
Bass

402

Drums
Synth1
Synth2
Guitar1
Guitar2
Bass

405

Drums
Synth1
Synth2
Guitar1
Guitar2
Bass

408

Drums
Synth1
Synth2
Guitar1
Guitar2
Bass

411

Drums
Synth1
Synth2
Guitar1
Guitar2
Bass

414

Drums
Synth1
Synth2
Guitar1
Guitar2
Bass

416

Drums
Synth1
Synth2
Guitar1
Guitar2
Bass

418

422 $\text{♩} = 134,000061$

429 $\text{♩} = 134,000061$

435

Melody

Drums

Chords

Guitar I

Bass

backups

441

Melody

Drums

Chords

Guitar I

Bass

backups

447

Melody

Drums

Chords

Guitar I

Bass

452

Melody

Drums

Chords

Guitar 1

Bass

backups

457

Melody

Drums

Chords

Guitar 1

Bass

backups

463

sax solo

Melody

Drums

Chords

Bass

backups

backups

Organ

470

sax solo

Melody

Drums

Chords

Bass

backups

backups

Organ

476

sax solo

Melody

Drums

Chords

Bass

backups

backups

Organ

483

Melody

Drums

Chords

Guitar1

Bass

Organ

488

Melody

Drums

Chords

Guitar I

Bass

backups

Organ

493

Melody

Drums

Chords

Guitar I

Bass

backups

Organ

499

Melody

Drums

Chords

Guitar I

Bass

backups

Organ

505

sax solo

Melody

Drums

Chords

Bass

backups

backups

Organ

511

sax solo
Melody
Drums
Chords
Bass
backups
backups
Organ

518

sax solo
Melody
Drums
Chords
Bass
backups
backups
Organ

524

Drums

Synth1

Synth2

Chords

Bass

backups

backups

Organ

531

Drums

Synth1

Synth2

Chords

Bass

Organ

549

Drums

Synth1

Synth2

Chords

Bass

Organ

$\text{♩} = 69,000015$

554

Melody

Drums

Chords

Guitar1

Bass

Organ

559

Melody

Drums

Chords

Guitar 1

Bass

backups

backups

Organ

564

sax solo

Melody

Drums

Chords

Guitar 1

Bass

backups

backups

Organ

569

sax solo

Melody

Drums

Chords

Guitar I

Bass

backups

backups

Organ

574

sax solo

Melody

Drums

Chords

Guitar I

Bass

backups

backups

Organ

♩ = 60,000000

578

sax solo

Melody

Drums

Chords

Guitar I

Bass

backups

backups

Organ

♩ = 60,000000

♩ = 53,000023

583

sax solo

Melody

Drums

Chords

Guitar I

Bass

backups

backups

Organ

♩ = 53,000023

Unknown - 70

sax solo

♩ = 120,000000 ♩ = 120,000000

2

10

18 ♩ = 122,000069

25

29 ♩ = 125,000000

34

39

42 ♩ = 126,000130

47

52

56

60

♩ = 128,000000

64

68

♩ = 126,000130

74

80

85

♩ = 128,000000

90

sax solo

94

98

102

108

178

184

188

193

197

201

205

209

213

218

$\text{♩} = 128,000000$ $\text{♩} = 72,000031$

313

317

321

324

327

3

331

$\text{♩} = 64,000000$ $\text{♩} = 72,000031$ $\text{♩} = 75,000000$

27 25 39

423

$\text{♩} = 134,000061$ $\text{♩} = 134,000061$

6 36

467

473

478

29

510

515

521

524

$\text{♩} = 69,000015$

26 16

567

572

576

580

$\text{♩} = 60,000000$ $\text{♩} = 53,000023$

Unknown - 70

sax solo

♩ = 120,000000 ♩ = 120,000000

2

10

18

♩ = 122,000069

26

♩ = 125,000000

34

42

♩ = 126,000130

50

58

♩ = 128,000000

65

71 $\text{♩} = 126,000130$

76

81

87 $\text{♩} = 128,000000$

91

95

100

105 $\text{♩} = 130,000137$ $\text{♩} = 131,000076$

113 $\text{♩} = 132,000137$ $\text{♩} = 137,000061$ $\text{♩} = 128,000000$

180 $\text{♩} = 128,000000$

188

196

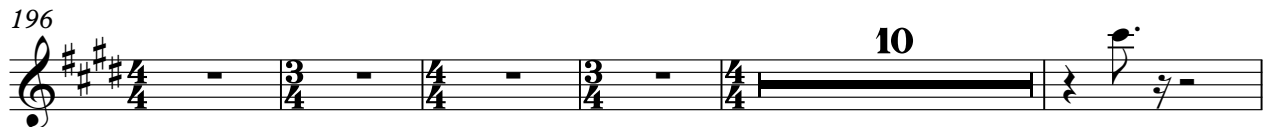

211

215

226

240

244

254

263

267

271

281

285

295

299

313

317

321

324

6 6 3

327

3 3 3 3

331

16

350

355

♩ = 64,000000

359

♩ = 72,000031 ♩ = 75,000000 ♩ = 134,000061

25 39 6

429

♩ = 134,000061

121

6/8

551

♩ = 69,000015 ♩ = 60,000000 ♩ = 53,000023

30 3 6

Unknown - 70

Melody

$\text{♩} = 120,000000$ $\text{♩} = 120,000000$

2

10

18

$\text{♩} = 122,000069$

25

30

$\text{♩} = 125,000000$

35

41

$\text{♩} = 126,000130$

47

52

57

62

♩ = 128,000000

67

♩ = 126,000130

75

83

♩ = 128,000000

91

99

107

♩ = 130,000137

♩ = 131,000076

Melody

113 $\text{♩} = 132,000137$ $\text{♩} = 137,000061$ $\text{♩} = 128,000000$

44 **20**

180 $\text{♩} = 128,000000$

186

191

197

202

206

210 $\text{♩} = 128,000000$ $\text{♩} = 72,000031$

8 **2** **5**

227 **20**

251 **3**

257

263

269

274

280

288

293

299

303

335

342

347

353

358

$\text{♩} = 64,000000$ $\text{♩} = 72,000031$ $\text{♩} = 75,000000$ $\text{♩} = 134,000061$

25 **39** **6**

429

$\text{♩} = 134,000061$

2

435

440

445

450

Melody

511

517

522

26

4

♩ = 69,000015

555

560

565

569

573

577

581

♩ = 60,000000

♩ = 53,000023

6

Unknown - 70

Drums

♩ = 120,000000 ♩ = 120,000000

V.S.

Drums

52

4/4 3/4 4/4 3/4 4/4

57

3/4 4/4 3/4 4/4 3/4

62

♩ = 128,000000

4/4 3/4 4/4 3/4 4/4

67

♩ = 126,000130

3/4 4/4 3/4 4/4 3/4

72

4/4 3/4 4/4 3/4 4/4

77

3/4 4/4 3/4 4/4 3/4

82

4/4 3/4 4/4 3/4 4/4

87

♩ = 128,000000

3/4 4/4 3/4 4/4 3/4

92

4/4 3/4 4/4 3/4 4/4

97

3/4 4/4 3/4 4/4 3/4

102

107

♩ = 130,000137

♩ = 131,000076

110

113

♩ = 132,000137

116

119

122

125

128

131

V.S.

Drums

Drums 5

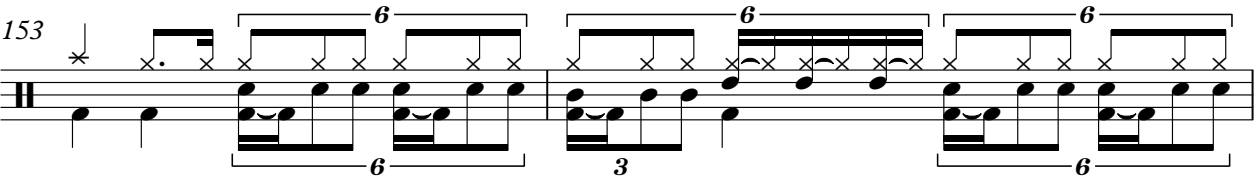
153 

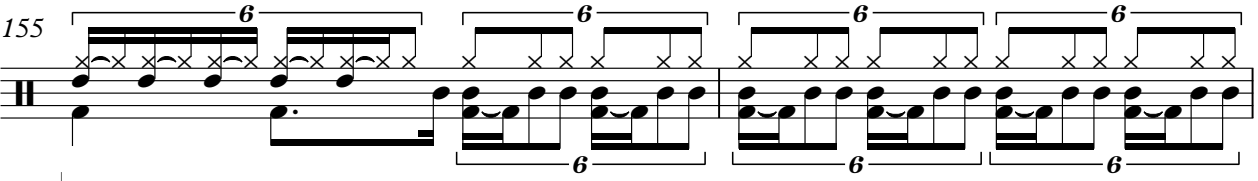
155 

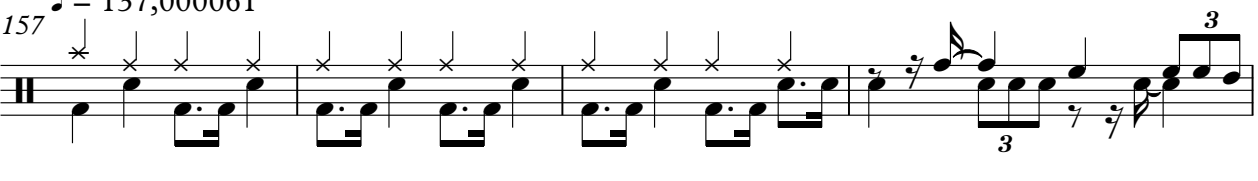
157 $\text{♩} = 137,000061$ 

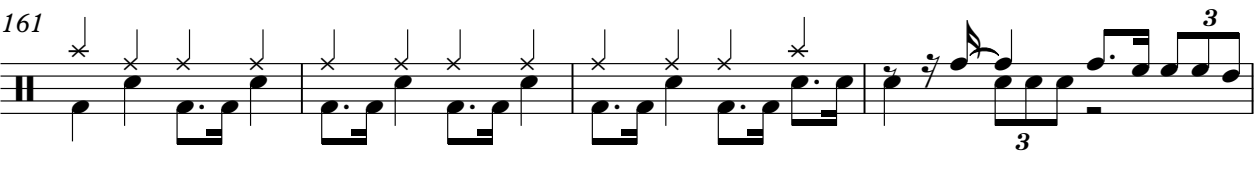
161 

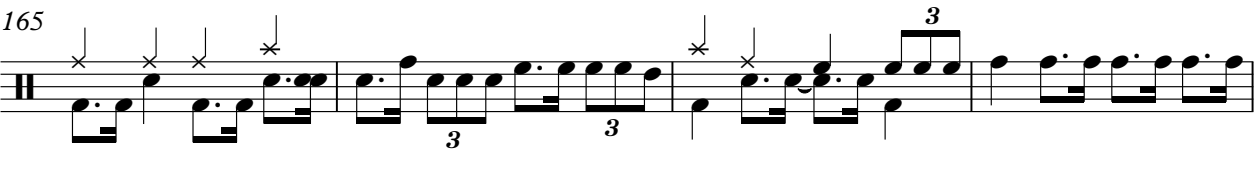
165 

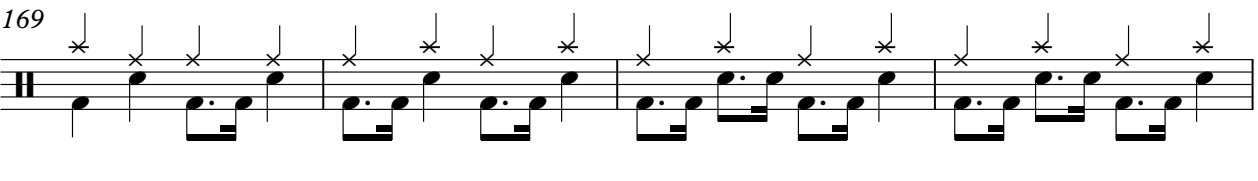
169 

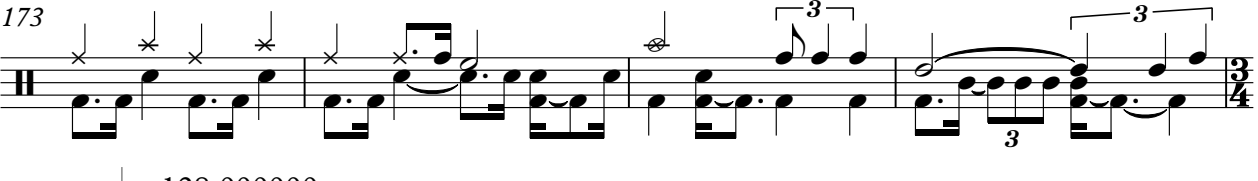
173 

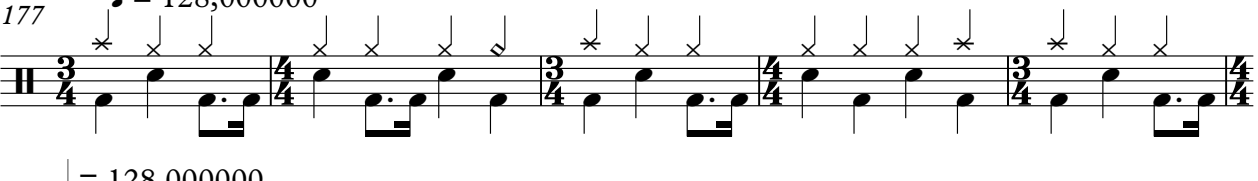
177 $\text{♩} = 128,000000$ 

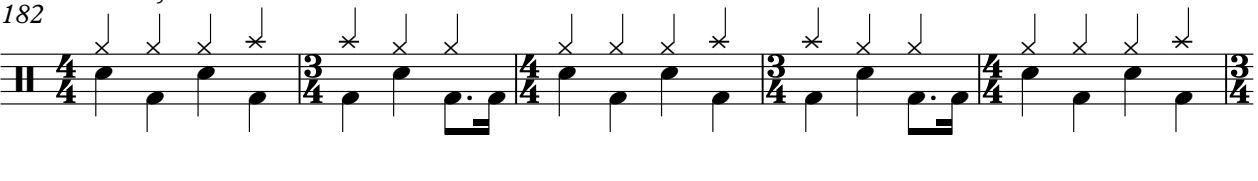
182 $\text{♩} = 128,000000$ 

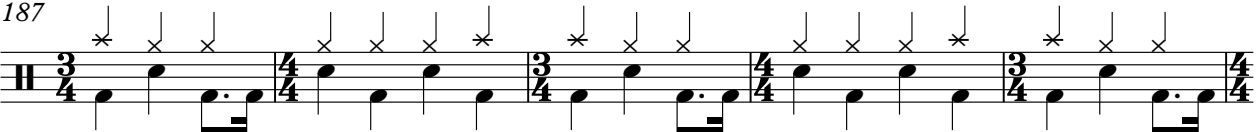
187 

V.S.

192

197

202

207

212

217

$\text{♩} = 128,000000$ $\text{♩} = 72,000031$

226

230

234

238

242

246

250

254

258

262

266

270

274

278

V.S.

282

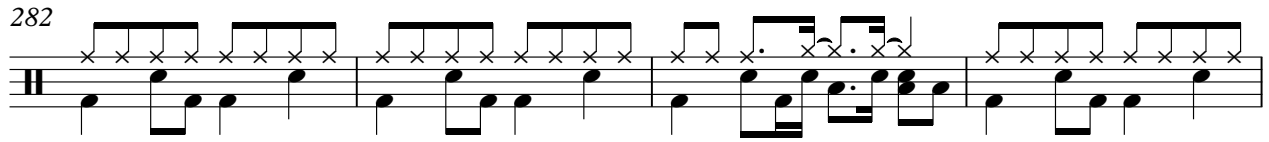

286

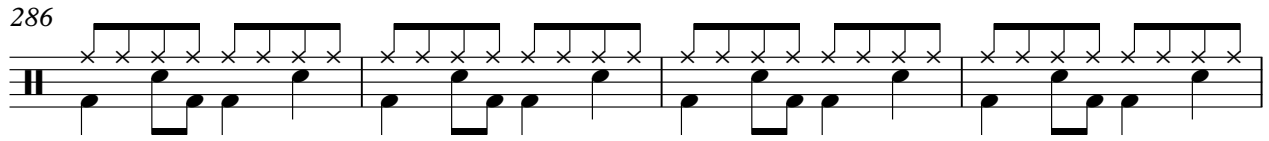

290

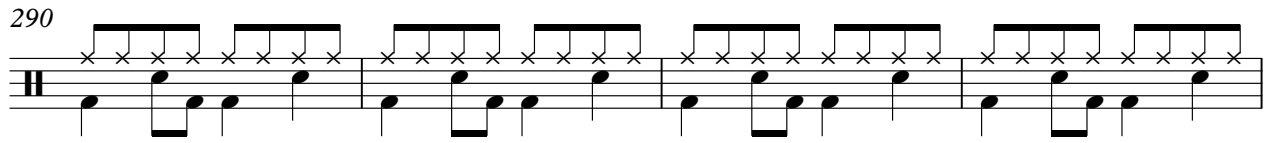

294

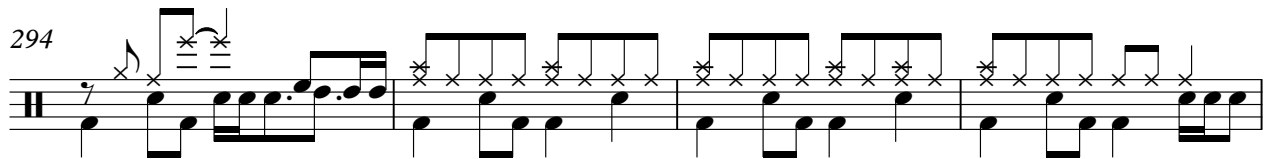

298

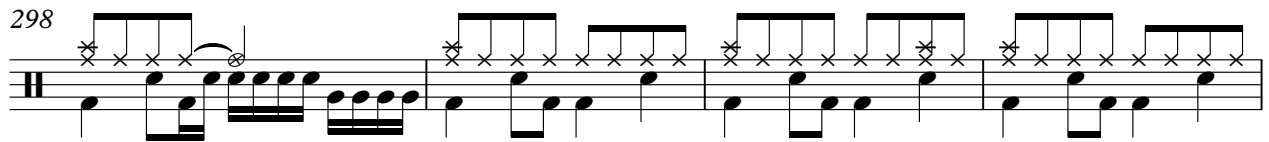

302

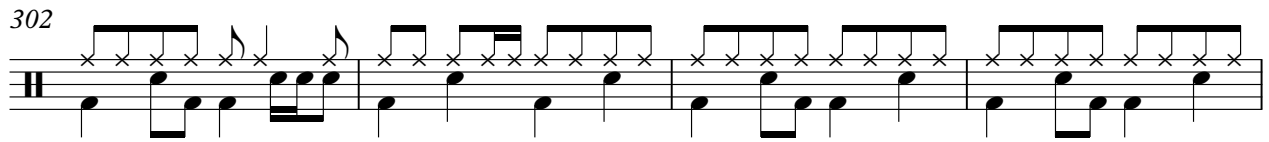

306

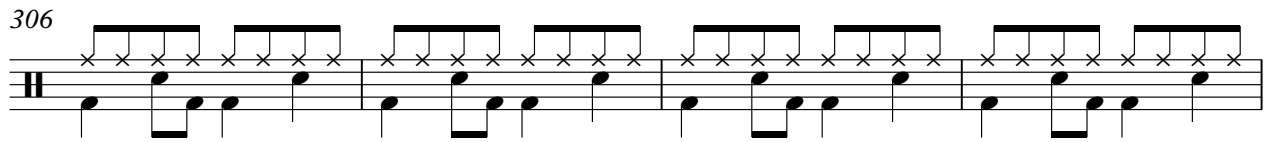

310

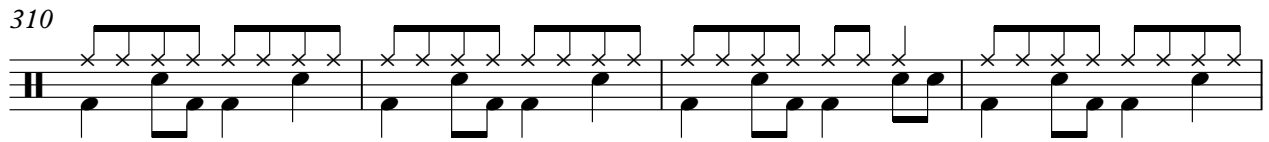

314

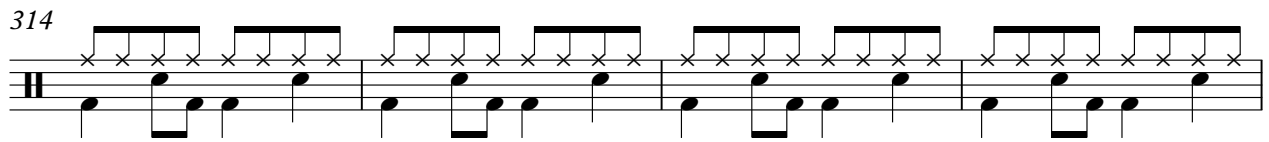

318

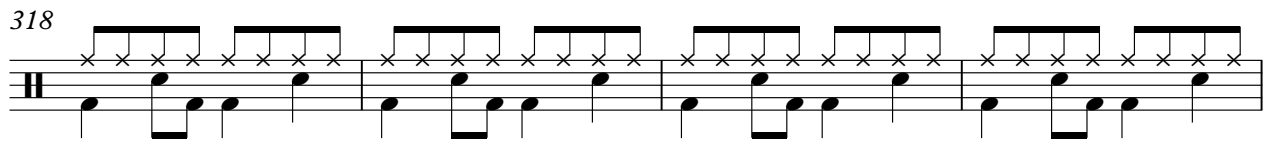

Drums

322

326

330

334

338

342

346

350

354

358

$\text{♩} = 64,000000$ $\text{♩} = 72,000031$

V.S.

361

364

367

370

373

376

379

382

♩ = 75,000000

387

392

396

399

402

405

408

411

414

417

420

♩ = 134,000061

424

♩ = 134,000061

430

436

442

448

454

460

466

472

477

483

489

495

501

507

513

518

524

530

536

542

V.S.

♩ = 69,000015

548

553

557

561

565

569

573

577

581

♩ = 60,000000

♩ = 53,000023

586

Unknown - 70

Piano

♩ = 120,000000 ♩ = 120,000000

2

10

18

♩ = 122,000069

26

♩ = 125,000000

34

42

♩ = 126,000130

50

58

♩ = 128,000000

66

♩ = 126,000130

74

♩ = 128,000000

82

90

98

106

♩ = 130,000137 ♩ = 131,000076 ♩ = 132,000137 ♩ = 137,000061

5 44 20

177

♩ = 128,000000 ♩ = 128,000000

185

193

200

♩ = 128,000000 ♩ = 72,000031

18 2 5

227

10 10

244

253

266

273

281

294

301

306

310

322

330

339

352

♩ = 64,000000

359

♩ = 72,000031 ♩ = 75,000000 ♩ = 134,000061

25 **39** **6**

429

♩ = 134,000061

121

6

551

♩ = 69,000015 ♩ = 60,000000 ♩ = 53,000023

30 **3** **6**

Unknown - 70

Synth1

♪ = 120,000000 ♪ = 120,000000

2

10

18

♪ = 122,000069

26

♪ = 125,000000

34

42

♪ = 126,000130

50

58

♪ = 128,000000

66

♪ = 126,000130

74

2

Synth1

♩ = 128,000000

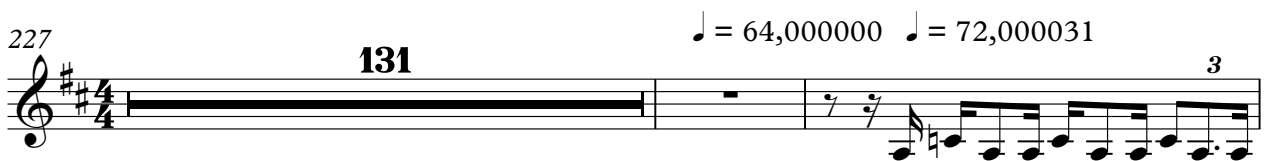
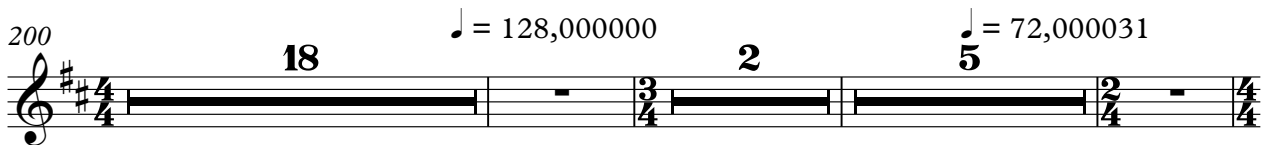
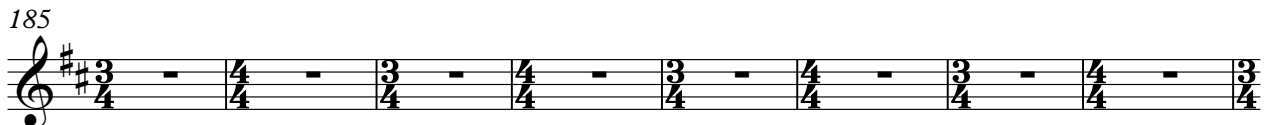
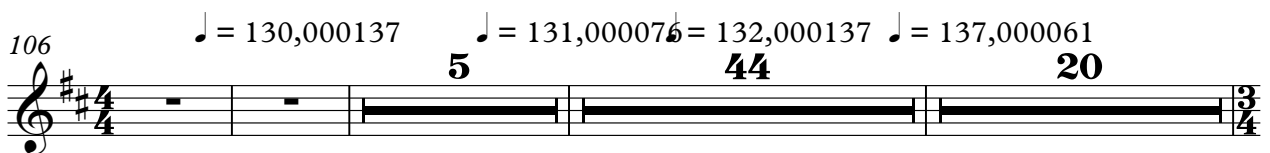

364

368

371

373

375

377

379

381

384

397

407 2

415

416

418 $\text{♩} = 134,000061$ $\text{♩} = 134,000061$

4 6 98

528

537

545

551 $\text{♩} = 69,000015$ $\text{♩} = 60,000000$ $\text{♩} = 53,000023$

29 3 6

Unknown - 70

Synth2

♩ = 120,000000 ♩ = 120,000000

2

10

18

♩ = 122,000069

26

♩ = 125,000000

34

42

♩ = 126,000130

50

58

♩ = 128,000000

66

♩ = 126,000130

74

2

Synth2

♩ = 128,000000

82

90

98

106

♩ = 130,000137

5

♩ = 131,000076

44

♩ = 132,000137

20

♩ = 137,000061

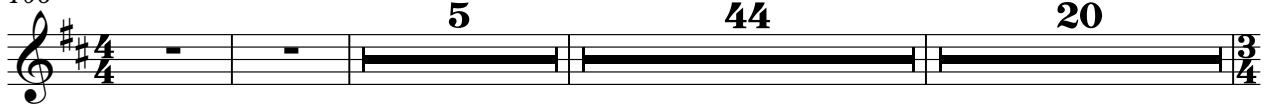

177

♩ = 128,000000

♩ = 128,000000

185

193

200

♩ = 128,000000

18

2

♩ = 72,000031

5

227

♩ = 64,000000

3

♩ = 72,000031

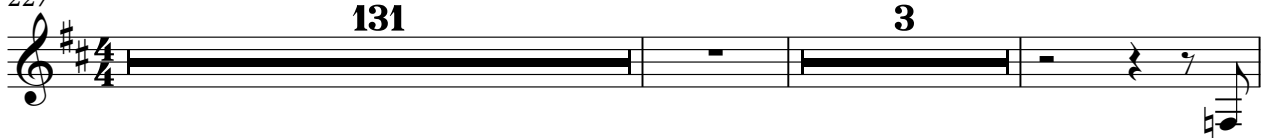

363

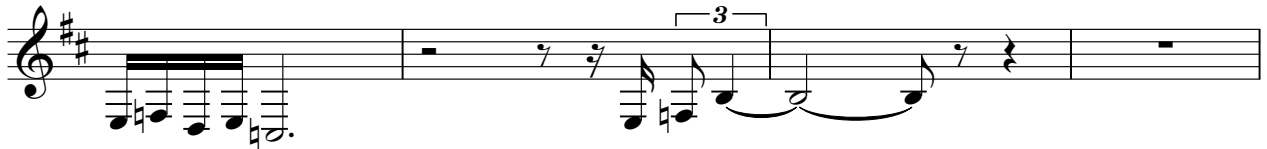

367

370

374

378

380

384 $\text{♩} = 75,000000$

400

410

418 $\text{♩} = 134,000061$ $\text{♩} = 134,000061$

527

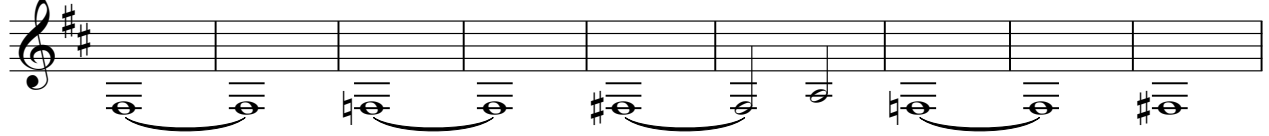

536

544

550

♪ = 69,000015 29 3 6 ♪ = 60,000000 ♪ = 53,000023

Unknown - 70

Chords

♩ = 120,000000 ♩ = 120,000000

2

9

14

19 ♩ = 122,000069

24

29 ♩ = 125,000000

34

39 ♩ = 126,000130

44

49

V.S.

54

59

♩ = 128,000000

64

69

♩ = 126,000130

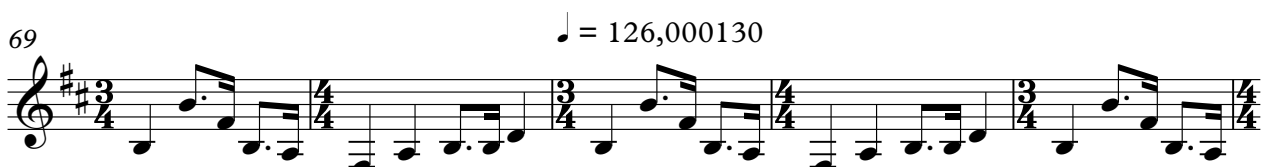

74

79

84

♩ = 128,000000

89

94

99

Chords

♩ = 130,000137

3

♩ = 131,000076

104

5

113

♩ = 132,000137 ♩ = 137,000061

44

44

160

164

168

172

♩ = 128,000000

2

2

178

♩ = 128,000000

183

188

193

V.S.

198 **17**

219 = 72,000031

229

233

236

240

243

246

250

253

256

260

263

266

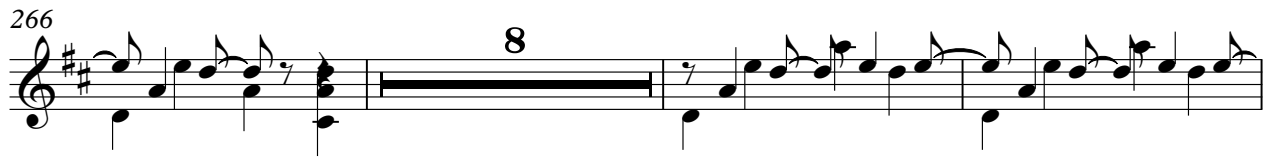

277

281

284

288

291

294

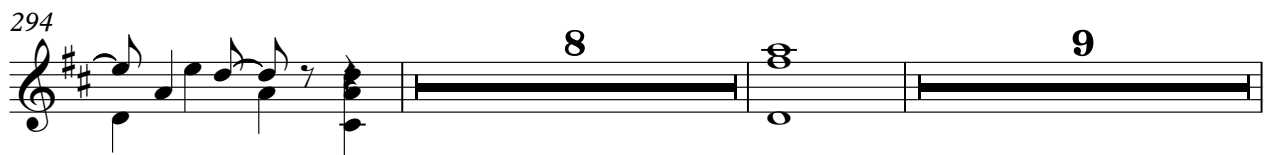

313

317

320

331

335

338

341

345

348

358

♩ = 64,000000 ♩ = 72,000031

362

365

368

371

374

377

380

383

♩ = 75,000000

387

35

423 $\text{♩} = 134,000061$

427 $\text{♩} = 134,000061$

431

435

439

443

447

451

455

459

463

468

473

478

483

487

491

495

499

503

V.S.

507

512

517

522

527

531

535

539

543

547

551 $\text{♩} = 69,000015$

556

560

564

568

572

576

580 $\text{♩} = 60,000000$ $\text{♩} = 53,000023$

Unknown - 70

Guitar1

♩ = 120,000000 ♩ = 120,000000

2

10

18

♩ = 122,000069

26

♩ = 125,000000

33

39

♩ = 126,000130

44

52

59

♩ = 128,000000

65

71 ♩ = 126,000130

78

85

♩ = 128,000000

92

99

106

♩ = 130,000137

♩ = 131,000076

111

♩ = 132,000137

116

120

124

128

133

152

156

160

164

169

173

178

186

193

199

209

213

218

$\text{♩} = 128,000000$ $\text{♩} = 72,000031$

293

322

351

385

388

391

394

397

400

403

406

409

412

415

418

421

3

430

2

438

4

448

2

456

27

487

2

494

6 48

551

♩ = 69,000015

4

560

560

566

566

Guitar1

572

578

581

$\text{♩} = 60,000000$ $\text{♩} = 53,000023$

6

Unknown - 70

Guitar2

♩ = 120,000000 ♩ = 120,000000

2

10

17

22

♩ = 122,000069

27

♩ = 125,000000

33

38

42

♩ = 126,000130

46

49

53

58

63 ♩ = 128,000000

68 ♩ = 126,000130

72

76

81

86 ♩ = 128,000000

90

94

98

102

♩ = 130,000137

♩ = 131,000076

107

110

114

117

121

124

127

130

V.S.

Guitar2

133

137

141

146

151

156

♩ = 137,000061

160

164

169

173

♩ = 128,000000

♩ = 128,000000

178

183

188

193

198

203

208

♩ = 128,000000

♩ = 72,000031

227

39

272

19

297

19

322

330

19

355

$\text{♩} = 64,000000$ $\text{♩} = 72,000031$ $\text{♩} = 75,000000$

25

385

388

391

394

397

399

402

404

407

410

412

414

416

419

423

♩ = 134,000061 ♩ = 134,000061

551

♩ = 69,000015 ♩ = 60,000000 ♩ = 53,000023

Unknown - 70

Bass

♩ = 120,000000 ♩ = 120,000000

2

8

12

16

20

♩ = 122,000069

24

29

♩ = 125,000000

33

38

42

♩ = 126,000130

V.S.

46

50

55

60

♩ = 128,000000

64

68

♩ = 126,000130

72

76

80

84

♩ = 128,000000

89

94

98

102

106

110

114

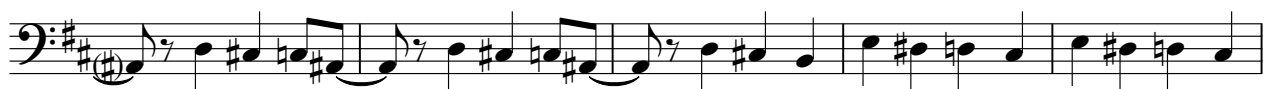

119

124

129

V.S.

133

136

139

142

145

148

151

156

♩ = 137,000061

160

164

169

173

♩ = 128,000000

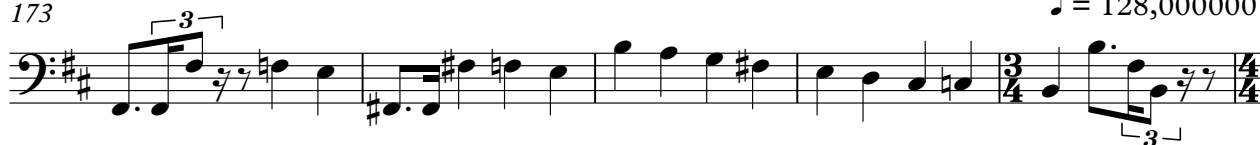

178

182 ♩ = 128,000000

187

191

196

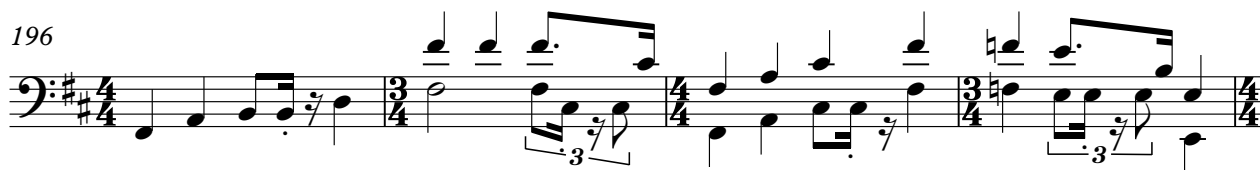

200

204

208

V.S.

212

216

♩ = 128,000000

220

♩ = 72,000031

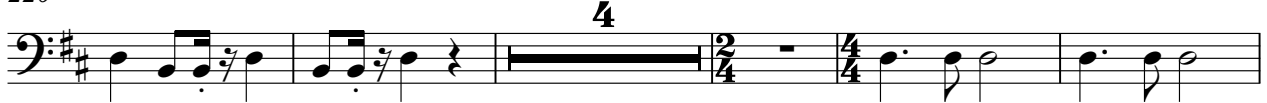

229

235

241

247

253

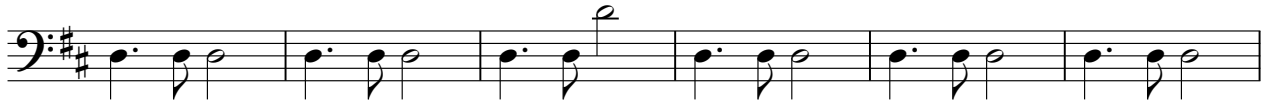

259

265

271

277

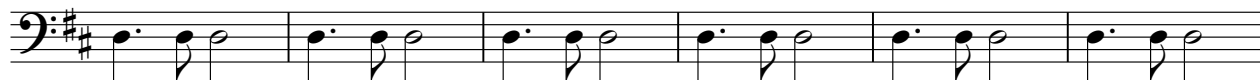

283

289

295

301

307

313

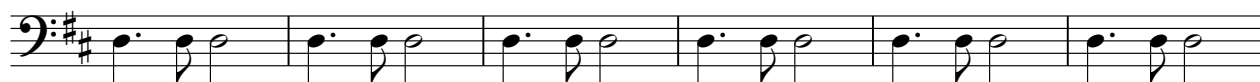

319

325

V.S.

331

A single musical staff in bass clef with a key signature of one sharp (F#). The measure contains six eighth notes: F#2, G2, A2, B2, C3, and D3.

337

A single musical staff in bass clef with a key signature of one sharp (F#). The measure contains six eighth notes: F#2, G2, A2, B2, C3, and D3. A fermata is placed over the final note, D3.

343

A single musical staff in bass clef with a key signature of one sharp (F#). The measure contains six eighth notes: F#2, G2, A2, B2, C3, and D3.

349

A single musical staff in bass clef with a key signature of one sharp (F#). The measure contains six eighth notes: F#2, G2, A2, B2, C3, and D3. A fermata is placed over the first note, F#2.

355

$\text{♩} = 64,000000 = 72,000031$

A single musical staff in bass clef with a key signature of one sharp (F#). The measure contains six eighth notes: F#2, G2, A2, B2, C3, and D3. A fermata is placed over the final note, D3.

361

A single musical staff in bass clef with a key signature of one sharp (F#). The measure contains six eighth notes: F#2, G2, A2, B2, C3, and D3. A fermata is placed over the first note, F#2.

368

A single musical staff in bass clef with a key signature of one sharp (F#). The measure contains six eighth notes: F#2, G2, A2, B2, C3, and D3. A fermata is placed over the first note, F#2.

374

A single musical staff in bass clef with a key signature of one sharp (F#). The measure contains six eighth notes: F#2, G2, A2, B2, C3, and D3. A fermata is placed over the first note, F#2.

380

$\text{♩} = 75,000000$

A single musical staff in bass clef with a key signature of one sharp (F#). The measure contains six eighth notes: F#2, G2, A2, B2, C3, and D3. A fermata is placed over the first note, F#2.

385

A single musical staff in bass clef with a key signature of one sharp (F#). The measure contains six eighth notes: F#2, G2, A2, B2, C3, and D3. A fermata is placed over the first note, F#2.

391

396

401

406

411

416

421 $\text{♩} = 134,000061$

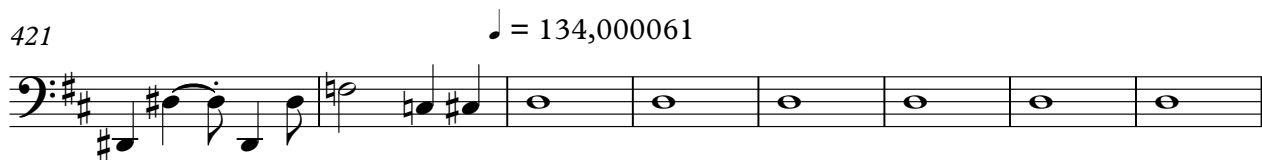

429 $\text{♩} = 134,000061$

437

446

454

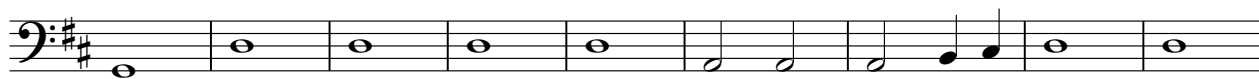

463

470

476

484

492

501

509

515

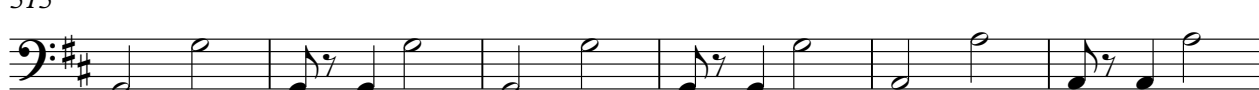

521

529

537

546

$\text{♩} = 69,000015$

553

558

563

568

573

578

581

$\text{♩} = 60,000000$

$\text{♩} = 53,000023$

6

Unknown - 70

backups

♩ = 120,000000 ♩ = 120,000000

2

2

10

18

♩ = 122,000069

26

♩ = 125,000000

34

42

♩ = 126,000130

50

58

♩ = 128,000000

66

♩ = 126,000130

74

2

backups

♩ = 128,000000

82

90

98

106

♩ = 130,000137

5

44

20

♩ = 131,000076

♩ = 132,000137

♩ = 137,000061

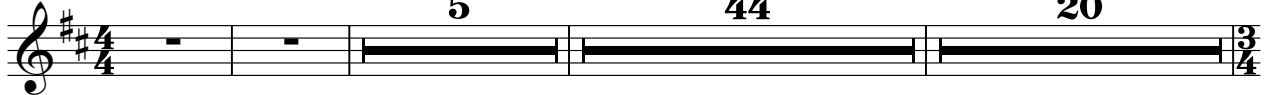

177

♩ = 128,000000

♩ = 128,000000

185

193

200

♩ = 128,000000

18

2

♩ = 72,000031

5

227

40

271

276 **16**

295

301 **20**

325

331 **20**

356 $\text{♩} = 64,000000$ $\text{♩} = 72,000031$ $\text{♩} = 75,000000$

25

385 $\text{♩} = 134,000061$ $\text{♩} = 134,000061$

37 **6** **10**

439

443 **9**

455

459

467

476

482

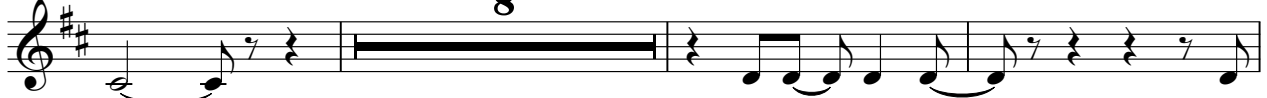

493

498

503

511

520

526

23

♩ = 69,000015

8

560

567

574

580

♩ = 60,000000

♩ = 53,000023

6

Unknown - 70

backups

♩ = 120,000000 ♩ = 120,000000

2

1

10

18

♩ = 122,000069

26

♩ = 125,000000

34

42

♩ = 126,000130

50

58

♩ = 128,000000

66

♩ = 126,000130

74

2

backups

♩ = 128,000000

82

90

98

106

♩ = 130,000137

5

♩ = 131,000076

44

♩ = 132,000137

20

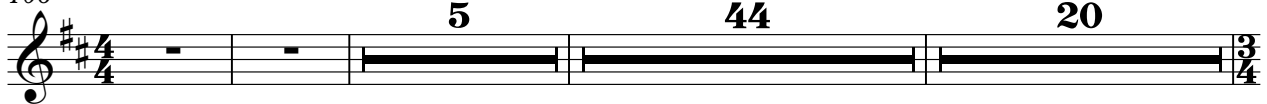

177

♩ = 128,000000

♩ = 128,000000

185

193

200

♩ = 128,000000

18

2

♩ = 72,000031

5

227

20

250

6

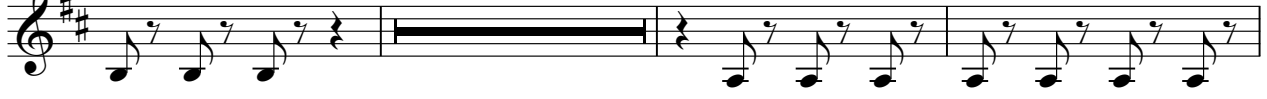

259

2

264

2

271

2

276

6

285

2

289

2

296

2

302

20

327

2

332

6

341

345

352

358

♩ = 64,000000 ♩ = 72,000031 ♩ = 75,000000 ♩ = 134,000061

25 **39** **6**

429

♩ = 134,000061

36

472

479

26

510

518

525

23 **8** ♩ = 69,000015

560

566

572

578

♩ = 60,000000

582

♩ = 53,000023

6

♩ = 120,000000 ♩ = 120,000000

2

10

18

♩ = 122,000069

26

♩ = 125,000000

34

42

♩ = 126,000130

50

58

♩ = 128,000000

♩ = 126,000130

66

73

79

85

♩ = 128,000000

90

96

102

107

♩ = 130,000137

♩ = 131,000076

111

♩ = 132,000137

117

122

127

132

138

141

144

148

154

♩ = 137,000061

158

161

164

166

168

170

173 ♩ = 128,000000

178 ♩ = 128,000000

186

194 18

218 ♩ = 128,000000 ♩ = 72,000031

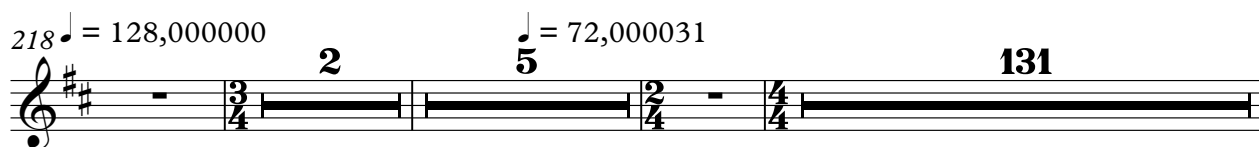

358 ♩ = 64,000000 ♩ = 72,000031 ♩ = 75,000000 ♩ = 134,000061

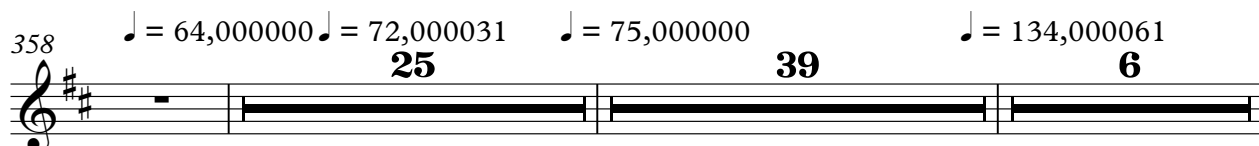

6

Elec piano

429 ♪ = 134,000061

121

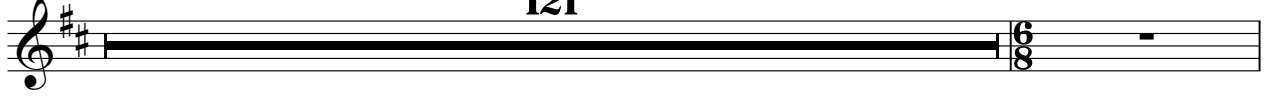

551

♪ = 69,000015

30

♪ = 60,000000 ♪ = 53,000023

3

6

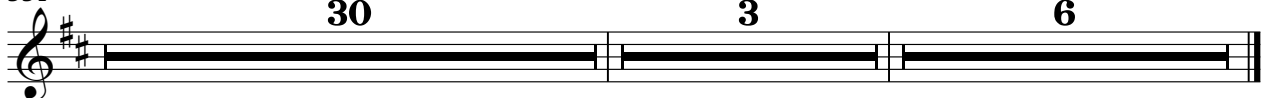

Organ

Unknown - 70

♩ = 120,000000 ♩ = 120,000000

2

10

17

23

♩ = 122,000069

29

♩ = 125,000000

33

37

♩ = 126,000130

43

48

54

♩ = 128,000000

59

65

71

♩ = 126,000130

79

87

♩ = 128,000000

95

Organ

3

♩ = 130,000137

♩ = 131,000076

103

5

113

♩ = 132,000137 ♩ = 137,000061 ♩ = 128,000000

44 18

3/4

178

♩ = 128,000000

3/4

183

3/4

189

3/4

194

3/4

200

3

205

3

208

6

Organ

216 $\text{♩} = 128,000000$ $\text{♩} = 72,000031$

224

234

242

250

258

266

273

281

288

296

303

311

318

326

333

341

348

356

$\text{♩} = 64,000000 = 72,000031$

364

373

382 $\text{♩} = 75,000000$

35

421 $\text{♩} = 134,000061$

4

429 $\text{♩} = 134,000061$

34

470

479

488

497

506

515

524

533

542

551

$\text{♩} = 69,000015$

554

559

564

569

574

579

582
