

Unknown - 79

♩ = 172,999908

Soprano Sax

Alto Sax

Tenor Sax

Drum

Piano

Steel Guitar

Dist. Guitar

Bass

Brass

Saw Wave

♩ = 172,999908

Melody + Words

5

Drum

Dist. Guitar

8

Drum

Piano

Dist. Guitar

Melody + Words

1 2 3 4 5

11

Drum

Piano

Dist. Guitar

Melody + Words

ev ery bo dy in thear so come on let's ride to the liqustore round

14

Drum

Piano

Dist. Guitar

Saw Wave

Melody + Words

the cor ner the boys say thayant somgin anjlice but they real ldon'twan

17

Drum

Steel Guitar

Dist. Guitar

Bass

Saw Wave

Melody + Words

na a buzz like I had last week

19

Drum

Steel Guitar

Dist. Guitar

Bass

Melody + Words

I must stay here 'cause talk is cheap. I

21

Drum

Steel Guitar

Dist. Guitar

Bass

Melody + Words

like An ge la Pa me la San dra and Ri ta

23

Drum

Steel Guitar

Dist. Guitar

Bass

Melody + Words

and as I continue you know they're getting sweet

25

Soprano Sax

Alto Sax

Tenor Sax

Drum

Steel Guitar

Dist. Guitar

Bass

Melody + Words

er so what can I do I really thank you myLord

27

Soprano Sax

Alto Sax

Tenor Sax

Drum

Steel Guitar

Dist. Guitar

Bass

Melody + Words

to me flirt ing is just like a sport.

29

Soprano Sax

Alto Sax

Tenor Sax

Drum

Steel Guitar

Dist. Guitar

Bass

Melody + Words

A ny thing wild is all good

31

Soprano Sax

Alto Sax

Tenor Sax

Drum

Steel Guitar

Dist. Guitar

Bass

Melody + Words

let me jump in playing the trumpet. A little

33

Soprano Sax

Alto Sax

Tenor Sax

Drum

Steel Guitar

Dist. Guitar

Bass

Melody + Words

bit of Monica in my life a little

35

Soprano Sax

Alto Sax

Tenor Sax

Drum

Steel Guitar

Dist. Guitar

Bass

Melody + Words

bit of Er i ca by my side. A lit tle

37

Soprano Sax

Alto Sax

Tenor Sax

Drum

Steel Guitar

Dist. Guitar

Bass

Melody + Words

bit of Ri ta's all I need a lit tle

39

Soprano Sax

Alto Sax

Tenor Sax

Drum

Steel Guitar

Dist. Guitar

Bass

Melody + Words

bit of Ti na's what I see. A lit tle

41

Soprano Sax

Alto Sax

Tenor Sax

Drum

Steel Guitar

Dist. Guitar

Bass

Melody + Words

bit of San dra in the sun a lit tle

43

Soprano Sax

Alto Sax

Tenor Sax

Drum

Steel Guitar

Dist. Guitar

Bass

Melody + Words

bit of Ma ry all night long. A lit tle

45

Soprano Sax

Alto Sax

Tenor Sax

Drum

Steel Guitar

Dist. Guitar

Bass

Melody + Words

bit of Jes si ca here I am a lit tle

47

Soprano Sax

Alto Sax

Tenor Sax

Drum

Steel Guitar

Dist. Guitar

Bass

Brass

Melody + Words

bit of you makes me your man.

49

Soprano Sax

Alto Sax

Tenor Sax

Drum

Steel Guitar

Dist. Guitar

Bass

Brass

51

53

55

57

59

Musical score for Soprano Sax, Alto Sax, Tenor Sax, Drum, Steel Guitar, Dist. Guitar, Bass, Brass, and Melody + Words. The score is written in 4/4 time and includes lyrics: Mam bo Num ber.

Soprano Sax: Treble clef, melodic line with eighth and sixteenth notes.

Alto Sax: Treble clef, melodic line with eighth and sixteenth notes.

Tenor Sax: Treble clef, melodic line with eighth and sixteenth notes.

Steel Guitar: Treble clef, chordal accompaniment with eighth notes.

Dist. Guitar: Tablature with fret numbers (1, 1, 1, 1, 1, 1).

Bass: Bass clef, melodic line with eighth and sixteenth notes.

Brass: Treble clef, chordal accompaniment with eighth notes.

Melody + Words: Treble clef, melodic line with lyrics: Mam bo Num ber.

61

63

Jump up and dance

66

Drum

Steel Guitar

Bass

Melody + Words

and move it all a round shake your head to the sound.

68

Drum

Steel Guitar

Bass

Melody + Words

Put your hands on the ground take one step left

70

Drum

Steel Guitar

Bass

Melody + Words

and one step right. One to the front

72

Soprano Sax

Alto Sax

Tenor Sax

Drum

Steel Guitar

Bass

Melody + Words

and one to the side. Clap yourhands once

74

Soprano Sax

Alto Sax

Tenor Sax

Drum

Steel Guitar

Bass

Melody + Words

and clap yourhand twice and if it looks like this babe

76

Soprano Sax

Alto Sax

Tenor Sax

Drum

Steel Guitar

Dist. Guitar

Bass

Melody + Words

you'rædo ing it right. A little bit of Mon i ca in my

78

Soprano Sax

Alto Sax

Tenor Sax

Drum

Steel Guitar

Dist. Guitar

Bass

Melody + Words

life a lit tle bit of Er i ca by my

80

Soprano Sax

Alto Sax

Tenor Sax

Drum

Steel Guitar

Dist. Guitar

Bass

Melody + Words

side. A lit tle bit of Ri ta's all I

82

Soprano Sax

Alto Sax

Tenor Sax

Drum

Steel Guitar

Dist. Guitar

Bass

Melody + Words

need a lit tle bit of Ti na's what I

84

Soprano Sax

Alto Sax

Tenor Sax

Drum

Steel Guitar

Dist. Guitar

Bass

Melody + Words

see. A lit tle bit of San dra in

86

Soprano Sax

Alto Sax

Tenor Sax

Drum

Steel Guitar

Dist. Guitar

Bass

Melody + Words

the sun a lit tle bit of Ma ry all night

88

Soprano Sax

Alto Sax

Tenor Sax

Drum

Steel Guitar

Dist.Guitar

Bass

Melody + Words

long. A lit tle bit of Jes si ca here I

90

Soprano Sax

Alto Sax

Tenor Sax

Drum

Steel Guitar

Dist.Guitar

Bass

Melody + Words

am a lit tle bit of you makes me your

92

Soprano Sax

Alto Sax

Tenor Sax

Drum

Steel Guitar

Dist. Guitar

Bass

Brass

Melody + Words

man.

94

Soprano Sax

Alto Sax

Tenor Sax

Drum

Steel Guitar

Dist. Guitar

Bass

Brass

96

98

100

102

104

106

Trum pet

108

Soprano Sax

Alto Sax

Tenor Sax

Drum

Steel Guitar

Dist. Guitar

Bass

Brass

Melody + Words

a trum pet.

110

Soprano Sax

Alto Sax

Tenor Sax

Drum

Steel Guitar

Dist. Guitar

Bass

Brass

Saw Wave

Melody + Words

Mam bo num ber five!

112

Drum

Steel Guitar

Dist. Guitar

Bass

Brass

Saw Wave

Melody + Words

A lit tle

115

Drum

Dist. Guitar

TAB

Bass

Saw Wave

Melody + Words

bit of Mon i ca in my life a lit tle bit of Er i ca by my

118

Drum

Dist. Guitar

TAB

Bass

Melody + Words

side. A lit tle bit of Ri ta's all I need a lit tle

121

Soprano Sax

Alto Sax

Tenor Sax

Drum

Steel Guitar

Dist. Guitar

Bass

Melody + Words

bit of Ti na's what I see. A lit tle bit of San dra in

124

Soprano Sax

Alto Sax

Tenor Sax

Drum

Steel Guitar

Dist. Guitar

Bass

Melody + Words

the sun a lit tle bit of Ma ry all night

126

Soprano Sax

Alto Sax

Tenor Sax

Drum

Steel Guitar

Dist. Guitar

Bass

Melody + Words

long. A lit tle bit of Jes si ca here I

128

Soprano Sax

Alto Sax

Tenor Sax

Drum

Steel Guitar

Dist. Guitar

Bass

Melody + Words

am a lit tle bit of you makes me your

130

Soprano Sax

Alto Sax

Tenor Sax

Drum

Steel Guitar

Dist. Guitar

Bass

Melody + Words

man. I do

132

Soprano Sax

Alto Sax

Tenor Sax

Drum

Steel Guitar

Dist. Guitar

Bass

Melody + Words

all to fall in love with

134

Soprano Sax

Alto Sax

Tenor Sax

Drum

Steel Guitar

Dist. Guitar

Bass

Melody + Words

a girl like you 'Cause you can't run

136

Soprano Sax

Alto Sax

Tenor Sax

Drum

Steel Guitar

Dist. Guitar

Bass

Melody + Words

and you can't hide you and me gon

138

Soprano Sax

Alto Sax

Tenor Sax

Drum

Steel Guitar

Dist. Guitar

Bass

Brass

Melody + Words

na touch the sky.

140

Soprano Sax

Alto Sax

Tenor Sax

Drum

Steel Guitar

Dist. Guitar

Bass

Brass

142

144

146

148

150

Soprano Sax

Alto Sax

Tenor Sax

Drum

Steel Guitar

Dist. Guitar

Bass

Brass

Melody + Words

Mam bo Num ber five!

152

Soprano Sax

Alto Sax

Tenor Sax

Drum

Steel Guitar

Dist. Guitar

Bass

Brass

Unknown - 79

Soprano Sax

♩ = 172,999908

24

27

31

35

38

41

44

47

50

53

V.S.

56

59

62

73

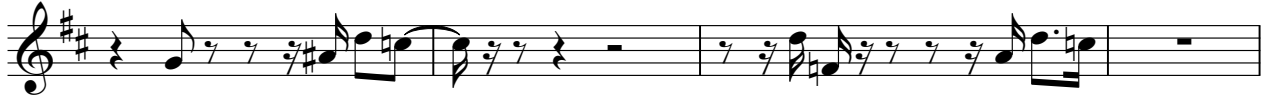

77

80

83

86

89

92

95

98

102

110

125

128

131

134

137

140

143

146

149

151

Unknown - 79

Alto Sax

♩ = 172,999908

24

28

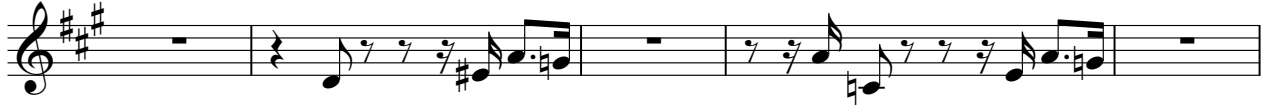

33

36

39

42

45

48

51

54

V.S.

57

60

63

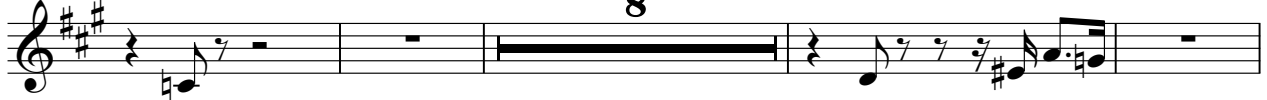

75

79

82

85

88

91

94

97

100

106

123

126

129

132

135

138

141

V.S.

144

147

150

152

Unknown - 79

Tenor Sax

♩ = 172,999908

24

27

31

35

38

41

44

47

50

53

V.S.

56

59

62

73

77

80

83

86

89

92

94

97

100

105

111

12

125

3

128

3

131

134

3

137

3

V.S.

140

143

146

149

151

Unknown - 79

Drum

♩ = 172,999908

6

10

14

18

20

22

24

26

28

V.S.

30

32

35

37

39

41

43

45

47

49

51

53

55

57

59

61

64

67

69

71

V.S.

73

75

77

79

81

83

85

87

89

91

93

95

97

99

101

103

105

107

109

111

114

118

122

125

127

129

131

133

135

137

139

141

143

145

147

147

149

151

153

♩ = 172,999908

8

11

14

16

138

♩ = 172,999908

16

19

23

27

31

35

39

43

47

51

55

59

63

68

72

76

80

84

88

92

96

100

104

108

112

10

125

129

133

137

141

V.S.

145

149

151

Unknown - 79

Dist. Guitar

♩ = 172,999908

4

E											
B											
G											
D											
A	1	1		1 1	1	1 1 1	1	1	6	6	

7

T											
A											
B	6 6	6	6 6 6	6	6	6 1	1	1 1	1	1 1 1	

10

T											
A											
B	1	1	6	6	6 6	6	6 6 6	6	6 1	1	

13

T											
A											
B	1 1	1	1 1 1	1	1	6	6	6 6	6	6 6 6	

16

T											
A											
B	6	6 1	1	1 1	1	1 1 1	1	1	6	6	

20

T											
A											
B	6		1	1	1	1	1 1	1 1	6	6	

24

T											
A											
B	6	6	6 6	1	1	1	1	1 1	6	6	

27

T											
A											
B	6 6	6 6	6 6	6	6	1	1	1	1	1 1	
	?	?	?	?	?						

31

T											
A											
B	6	6	6	6	6 6	1	1	1	1	1 1	

T											
A											
B	6	6	6	1	1	1	1	1 1			

V.S.

T				
A				
B	6 6	6 6 6 6	1 1	1 1 1 1

39

T				
A				
B	6 6	6 6 6 6	1 1	1 1 1 1

43

T				
A				
B	6 6	6 6 6 6	1 1	1 1 1 1

47

T				
A				
B	6 6	6 6 6 6	1 1	1 1 1 1

51

T				
A				
B	1 1	1 1 1 1	1 1	1 1 1 1

55

T				
A				
B	1 1	1 1 1 1	1 1	1 1 1 1

59

T				
A				
B	1 1	1 1 1 1	1 1	1 1 1 1

63

14

T				
A	-----			
B		1 1	1 1 1 1	6 6

80

T				
A				
B	6 6 6 6	1 1	1 1 1 1	6 6

84

T				
A				
B	6 6 6 6	1 1	1 1 1 1	6 6

T							
A							
B	6	6	6 6	1	1	1 1 1 1	6 6

92

T							
A							
B	6	6	6 6	1	1	1 1 1 1	1 1

96

T							
A							
B	1	1	1 1	1	1	1 1 1 1	1 1

100

T							
A							
B	1	1	1 1	1	1	1 1 1 1	1 1

104

T							
A							
B	1	1	1 1	1	1	1 1 1 1	1 1

108

T							
A							
B	1	1	1 1	1	1	1 1 1 1	1 1

111

T							
A							
B	1	1		1	1	1 1	

T			
A			
B	1 1	1 1 1 1 1 1	1 1 6 6

118

T			
A			
B	6 6 6 6 6 6	6 6 1 1	1 1 1 1 1 1

121

T			
A			
B	1 1 6 6	6 6 6 6 6 6	6 6 1 1

124

T			
A			
B	1 1 1 1	6 6 6 6 6 6	1 1

128

T			
A			
B	1 1 1 1	6 6 6 6 6 6	1 1

132

T			
A			
B	1 1 1 1	6 6 6 6 6 6	1 1

136

T			
A			
B	1 1 1 1	6 6 6 6 6 6	1 1

140

T			
A			
B	1 1 1 1	1 1 1 1 1 1	1 1

144

T			
A			
B	1 1 1 1	1 1 1 1 1 1	1 1

148

T			
A			
B	1 1 1 1	1 1 1 1 1 1	1 1

2

T
A
B

1 1

1 1 1 1

2

64

69

74

79

84

89

94

99

103

107

Unknown - 79

Brass

♩ = 172,999908

47

50

54

57

60

64

27

93

96

99

3

103

109

115

140

144

147

150

153

Saw Wave

Unknown - 79

♩ = 172,999908

14 **93**

4/4

111 **39**

4/4

Unknown - 79

Melody + Words

♩ = 172,999908

8
1 2 3 4 5 ev erybo dy in thear so

12
comer let's ride to the liquore around the corner the boys say the was in and dice but

16
theal lon'wan na a buzz like I hadast week I muststayhere 'cause

20
talk is cheap. I like An ge la Pa me la Sandra and Ri ta

23
and as I conti nue you knowtheyget ting sweet er so whatan I do

26
I real lythank you myLord to me flirt ing is just like asport.

29
A ny thing wild is all good let me jump in play ing

32
thearum pet. A lit tle bit ofMon i ca in my life a lit tle

35
bit ofEr i ca bymy side. A lit tle bit ofRi ta's all I need a lit tle

39
bit ofTi na's what I see. A lit tle bit ofSan dra in the sun a lit tle

V.S.

43

 bit of Ma ry all night long. A lit tle bit of Jes si ca here I

46

 am a lit tle bit of yomakes your man. **11**

60

 Mam bo Num ber 5! **2** Jump up and dance

66

 and move it all a round shake your head to the sound. Put your hands on the ground

69

 take one step left and one step right. One to the front and one to the side.

73

 Clap your hands once and clap your hand twice and if it looks like this babe

76

 you're doing it right. A little bit of Mon i ca in my life a lit tle

79

 bit of Er i ca by my side. A lit tle bit of Ri ta's all I need a lit tle

83

 bit of Ti na's what I see. A lit tle bit of San dra in the sun a lit tle

87

 bit of Ma ry all night long. A lit tle bit of Jes si ca here I

90 **13**

am a lit tle bit ofyomakesyour man.

106

Trum pet a trum pet.

110 **2**

Mam bo num ber five! A lit tle

115

bit ofMon i ca in my life a lit tle bit of Er i ca by my

118

side. A lit tle bit of Ri ta's all I need a lit tle bit of Ti na'swhatI

122

see. A lit tle bit ofSandra in the sun a lit tle bit ofMa ry allnight

126

long. A lit tle bit of Jes si ca here I am a lit tle

129

bit ofyomakesyour man. I do all to fall in lovewith

134

a girllike you 'Causyoucan'run and youan't hide youand me gon

138 **11**

na touch the sky.

Melody + Words

150

Mambo Number five!