

Jnknown - 81

♩ = 90,999954

Flute

Percussion

Fretless Electric Bass

Soprano

Alto

Orchestra Hit

Violoncello

Solo

Solo

5

Fl.

E. Bass

Orch. Hit

Vc.

Solo

8

Fl.

E. Bass

Orch. Hit

Vc.

Solo

12

Fl.

Perc.

E. Bass

Orch. Hit

Vc.

Solo

15

Fl.

Perc.

E. Bass

Orch. Hit

Vc.

Solo

18

Fl.

Perc.

E. Bass

Orch. Hit

Vc.

Solo

22

Fl.

Perc.

E. Bass

Vc.

Solo

25

Fl.

Perc.

E. Bass

Orch. Hit

Vc.

Solo

Detailed description of the musical score: The score is divided into three systems. The first system (measures 18-21) is in 4/4 time. It features a Flute part with melodic lines and grace notes, a Percussion part with a complex rhythmic pattern, an Electric Bass part with a steady eighth-note groove, an Orchestrated Hit part with chords, a Violin part with sustained chords, and a Solo part with a dense, rhythmic accompaniment. The second system (measures 22-24) changes to 4/4 time. The Flute part has a melodic line with a triplet in measure 23. The Percussion part has a simpler pattern. The Electric Bass part continues with a similar groove. The Violin part has sustained chords. The Solo part continues with a dense accompaniment. The third system (measures 25-27) is in 4/4 time. The Flute part has a melodic line. The Percussion part has a pattern with grace notes. The Electric Bass part has a melodic line with grace notes. The Orchestrated Hit part has chords. The Violin part has a rhythmic accompaniment. The Solo part continues with a dense accompaniment.

28

Fl.
Perc.
E. Bass
Orch. Hit
Vc.
Solo

31

♩ = 93,000038 = 93,000032 ♩ = 96,000000

Fl.
Perc.
E. Bass
Orch. Hit
Vc.
Solo

35

Fl.

Perc.

E. Bass

S.

A.

Vc.

Solo

39

Perc.

E. Bass

S.

A.

Vc.

Solo

Solo

43

Fl.
Perc.
E. Bass
Orch. Hit
Vc.
Solo

47

Perc.
E. Bass
Vc.
Solo
Solo

50 7

Perc.

E. Bass

S.

A.

Vc.

Solo

54

Perc.

E. Bass

S.

A.

Orch. Hit

Vc.

Solo

57

Perc.

E. Bass

S.

A.

Orch. Hit

Vc.

Solo

61

Perc.

E. Bass

S.

A.

Vc.

Solo

65

Fl.

Perc.

E. Bass

S.

A.

Orch. Hit

Vc.

Solo

||

69

Fl.

Perc.

E. Bass

Orch. Hit

Vc.

Solo

Solo

72

Perc. E. Bass S. A. Vc. Solo Solo

76

Perc. E. Bass S. A. Vc. Solo Solo

79

Perc.

E. Bass

S.

A.

Orch. Hit

Vc.

Solo

83

Perc.

E. Bass

S.

A.

Vc.

Solo

87

Perc.

E. Bass

S.

A.

Vc.

Solo

Solo

91 $\text{♩} = 122,000069$

Fl.
Perc.
E. Bass
E. Bass
S.
A.
Orch. Hit
Vc.
Solo
Solo

$\text{♩} = 122,000069$

==

95

Fl.
Perc.
E. Bass
S.
Solo

99

Fl.

Perc.

E. Bass

S.

Solo

103

Perc.

S.

107

Perc.

111

Perc.

E. Bass

Solo

115

Perc.

E. Bass

S.

Solo

119

Fl.

Perc.

E. Bass

S.

Solo

122

Fl.

Perc.

E. Bass

S.

Solo

125

Fl.

Perc.

E. Bass

S.

Solo

127

Fl. Perc. E. Bass S. Solo

129

Fl. Perc. E. Bass S. Solo

132

Fl. Perc. E. Bass S. Solo

135

Fl. Perc. E. Bass S. Solo

138

Fl. Perc. E. Bass E. Bass S. A. Solo

142

Fl. E. Bass A. Solo

148 $\text{♩} = 100,000000$

Fl.
Perc.
E. Bass
E. Bass
A.
Orch. Hit
Vc.
Solo

$\text{♩} = 100,000000$

152

Fl.
Perc.
E. Bass
E. Bass
Orch. Hit
Vc.

140

2

145

♩ = 100,000000

151

154

Percussion

57

61

65

69

74

78

82

86

90

95

4

Percussion

137

5

145

♩ = 100,000000

4

4

151

4

158

Fretless Electric Bass

♩ = 90,999954

2

8

14

18

24

30

♩ = 93,000000

36

39

43

47

V.S.

Fretless Electric Bass

92

47

141

145

151

158

Fretless Electric Bass

♩ = 90,999954

7 2 9

22

♩ = 93,0000389985 ♩ = 94,00000000

9 57

91

♩ = 122,000069

96

102

113

117

121

125

129

V.S.

2

Fretless Electric Bass

133

137

145

$\text{♩} = 100,000,000$

153

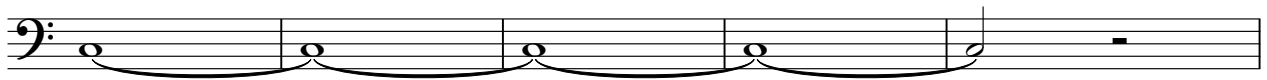

158

Soprano

♩ = 90,999954

7 2 9

22 9

36

41 7

52

56

61

66 7

76

81

86

$\text{♩} = 122,000069$

92

102

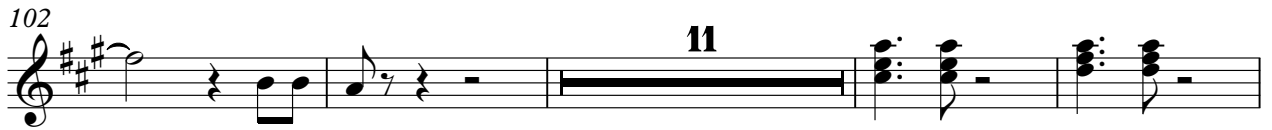

117

123

129

135

145

$\text{♩} = 100,000000$

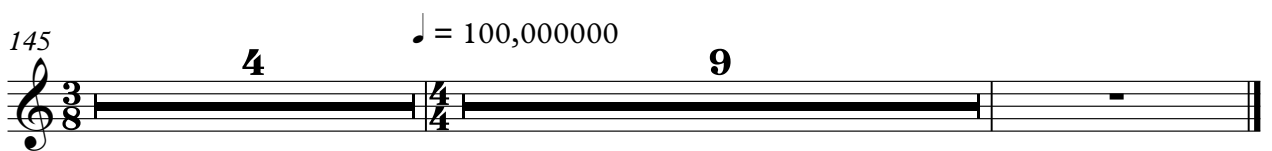

2

Alto

81

86

♩ = 122,000069

92

49

144

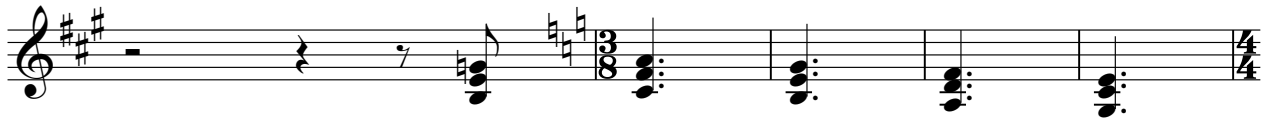

149 ♩ = 100,000000

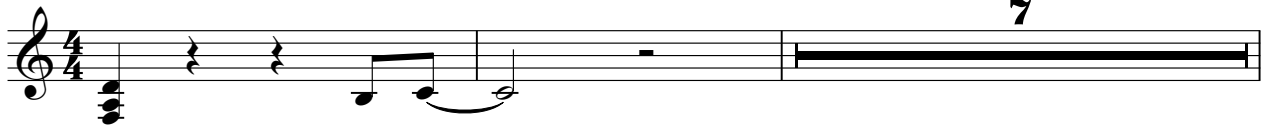

158

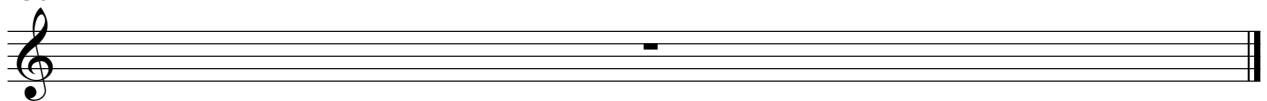

Orchestra Hit

♩ = 90,999954

2

9

16

22

3

31

♩ = 93,000000

8

44

9

57

8

68

9

80

10

♩ = 122,000069

92

53

4

♩ = 100,000000

2

Orchestra Hit

150

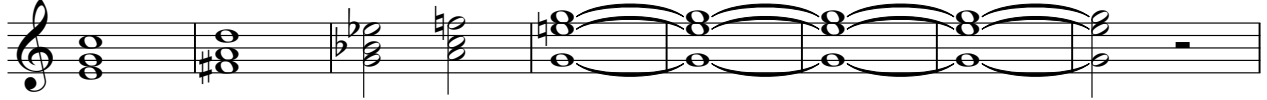

158

Violoncello

♩ = 90,999954

2

9

17

25

30

♩ = 93,000000

38

46

53

60

68

V.S.

2

Violoncello

75

82

89

92

151

158

Solo

♩ = 90,999954

5

8

11

15

18

21

25

28

31

93,000038 = 93,999982 96,000000

V.S.

35 **5** **7**

49 **20**

72 **15**

89 = 122,000069

92

97

102 **8**

114

120 **3** **3**

124

128

132

137

145

♩ = 100,000000

4

9

Solo

♩ = 90,999954

7 2 9

22 9 ♩ = 93,000000

36

40

45

49

53

56

60

64

V.S.
