

Unknown - 82

♩ = 120,000000

Melody

Drums

Bass

Backing

Backing

Melody

♩ = 120,000000

Counter Melody

Backing

Backing

6

Melody

Drums

Bass

Backing

Backing

Melody

Counter Melody

Backing

Backing

10

13

Melody

Drums

Bass

Backing

Backing

Melody

Counter Melody

Backing

Backing

17

20

Melody

Drums

Bass

Backing

Backing

Melody

Counter Melody

Backing

Backing

23

27

Melody

Drums

Bass

Backing

Backing

Melody

Counter Melody

Backing

Backing

30

This musical score is arranged for guitar and includes the following parts:

34

Melody

Drums

Bass

Backing

Backing

Melody

Counter Melody

Backing

Backing

37

41

Melody

Drums

Bass

Backing

Backing

Melody

Counter Melody

Backing

Backing

44

47

Melody

Drums

Bass

Backing

Backing

Melody

Counter Melody

Backing

Backing

51

Melody

Drums

Bass

Backing

Backing

Melody

Counter Melody

Backing

Backing

54

Melody

Drums

Bass

Backing

Backing

Melody

Counter Melody

Backing

Backing

58

61

Melody

Drums

Bass

Backing

Backing

Melody

Counter Melody

Backing

Backing

65

Melody

Drums

Bass

Backing

Backing

Melody

Counter Melody

Backing

Backing

68

Melody

Drums

Bass

Backing

Backing

Melody

Counter Melody

Backing

Backing

71

75

Melody

Drums

Bass

Backing

Backing

Melody

Counter Melody

Backing

Backing

78

This musical score is arranged for guitar and includes the following parts:

82

Melody

Drums

Bass

Backing

Backing

Melody

Counter Melody

Backing

Backing

85

89

Melody

Drums

Bass

Backing

Backing

Melody

Counter Melody

Backing

Backing

92

This musical score is arranged for guitar and includes the following parts:

95

99

This musical score is for guitar and includes the following parts:

102

Melody

Drums

Bass

Backing

Backing

Melody

Counter Melody

Backing

Backing

Unknown - 82

Melody

♩ = 120,000000

2

9

16

23

30

37

44

51

58

65

V.S.

Unknown - 82

Drums

♩ = 120,000000

7

12

17

22

27

32

37

42

47

V.S.

52

57

62

67

72

77

82

87

92

97

Drums

3

102

105

Unknown - 82

Bass

♩ = 120,000000

V.S.

2

Bass

82

90

98

104

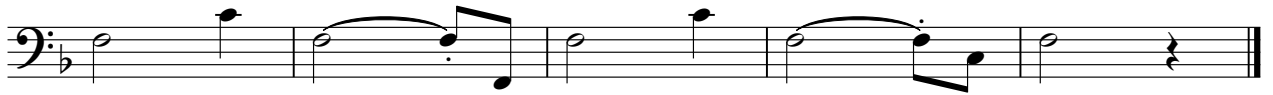

Unknown - 82

Backing

♩ = 120,000000

3

10

17

24

31

38

45

52

V.S.

59

66

73

80

87

94

101

105

♩ = 120,000000

3

9

16

22

28

34

40

46

52

58

64

70

76

82

88

94

100

105

Unknown - 82

Melody

♩ = 120,000000

3

10

17

24

31

38

45

52

V.S.

Unknown - 82

Counter Melody

♩ = 120,000000

2

9

16

23

30

37

44

51

58

65

V.S.

Unknown - 82

Backing

♩ = 120,000000

10

17

24

31

38

45

52

59

66

V.S.

2

Backing

73

Unknown - 82

Backing

♩ = 120,000000

V.S.

2

Backing

82

90

98

104

