

Unknown - 84

$\text{♩} = 120,000000$

13

Drum

Melody

Guitar 2

Guitar 1

Guitar 3

Guitar 4

Bass

17

Drum

Melody

Guitar 2

Guitar 1

Guitar 3

Guitar 4

Bass

Keyboard

21

Drum

Melody

Guitar 2

Guitar 1

Guitar 3

Guitar 4

Bass

Keyboard

25 %-

Tenor Sax 1

Tenor Sax 2

Drum

Melody

Guitar 1

Bass

Keyboard

28

Tenor Sax 1
Tenor Sax 2
Tenor Sax 3
Drum
Melody
Guitar 1
Guitar 3
Guitar 4
Bass
Keyboard

32

Tenor Sax 1
Tenor Sax 2
Tenor Sax 3
Drum
Melody
Guitar 1
Guitar 3
Guitar 4
Bass
Keyboard

36

Tenor Sax 1
Tenor Sax 2
Tenor Sax 3
Drum
Melody
Guitar 1
Guitar 3
Guitar 4
Bass
Keyboard

40

Tenor Sax 1
Tenor Sax 2
Tenor Sax 3
Drum
Melody
Guitar 2
Guitar 1
Guitar 3
Guitar 4
Bass
Keyboard

44

Drum

Melody

Guitar 2

Guitar 1

Guitar 3

Guitar 4

Bass

Keyboard

48

Drum

Melody

Guitar 2

Guitar 1

Guitar 3

Guitar 4

Bass

Keyboard

52

Drum

Melody

Guitar 2

Guitar 1

Guitar 3

Guitar 4

Bass

Keyboard

56

Tenor Sax 1

Tenor Sax 2

Drum

Melody

Guitar 1

Guitar 3

Guitar 4

Bass

Keyboard

60

64

68

Tenor Sax 1

Tenor Sax 2

Tenor Sax 3

Drum

Melody

Guitar 1

Guitar 3

Guitar 4

Heavy Guitar

Bass

Keyboard

72

Tenor Sax 1

Tenor Sax 2

Tenor Sax 3

Drum

Melody

Guitar 1

Guitar 3

Guitar 4

Solo Guitar

Bass

Keyboard

76

Tenor Sax 1

Tenor Sax 2

Tenor Sax 3

Drum

Guitar 1

Guitar 3

Guitar 4

Solo Guitar

Bass

Keyboard

80

84

88

Tenor Sax 1

Tenor Sax 2

Tenor Sax 3

Drum

Melody

Guitar 1

Guitar 3

Guitar 4

Solo Guitar

Bass

Keyboard

92

Tenor Sax 1

Tenor Sax 2

Tenor Sax 3

Drum

Melody

Guitar 1

Guitar 3

Guitar 4

Bass

Keyboard

96

Tenor Sax 1

Tenor Sax 2

Tenor Sax 3

Drum

Melody

Guitar 1

Guitar 3

Guitar 4

Bass

Keyboard

100

Tenor Sax 1

Tenor Sax 2

Tenor Sax 3

Drum

Melody

Guitar 1

Guitar 3

Guitar 4

Bass

Keyboard

104

Tenor Sax 1

Tenor Sax 2

Tenor Sax 3

Drum

Melody

Guitar 1

Guitar 3

Guitar 4

Solo Guitar

Bass

Keyboard

108

112

Tenor Sax 1

Tenor Sax 2

Tenor Sax 3

Drum

Melody

Guitar 1

Guitar 3

Guitar 4

Solo Guitar

Bass

Keyboard

116

Tenor Sax 1

Tenor Sax 2

Tenor Sax 3

Drum

Melody

Guitar 1

Guitar 3

Guitar 4

Solo Guitar

Bass

Keyboard

120

124

128

Tenor Sax 1
Tenor Sax 2
Tenor Sax 3
Drum
Melody
Guitar 1
Guitar 3
Guitar 4
Bass
Keyboard

131

%+

Tenor Sax 1
Tenor Sax 2
Tenor Sax 3
Drum
Melody
Guitar 1
Guitar 3
Guitar 4
Bass
Keyboard

Tenor Sax 1

Unknown - 84

♩ = 120,000000

24 %-

27

31

34

38 16

57

61

65

68

72

V.S.

114

118

122

126

130

Tenor Sax 2

Unknown - 84

♩ = 120,000000

24 %-

27

30

33

37

41 **16**

60

63

66

69

V.S.

73

76

79

82

85

89

92

95

98

101

105

108

111

114

117

121

124

127

130

%+

Tenor Sax 3

Unknown - 84

♩ = 120,000000

28

31

38

61

65

72

79

86

93

95

101

105

112

119

126

128

Unknown - 84

Drum

♩ = 120,000000

V.S.

41

45

49

53

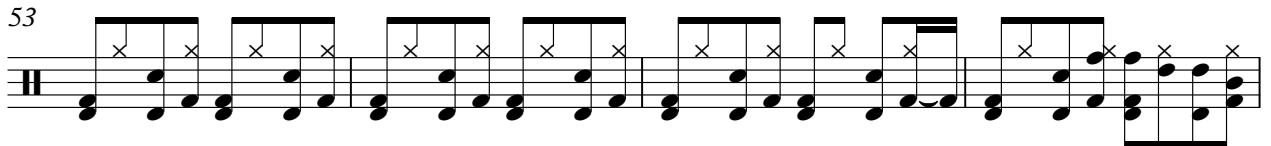

57

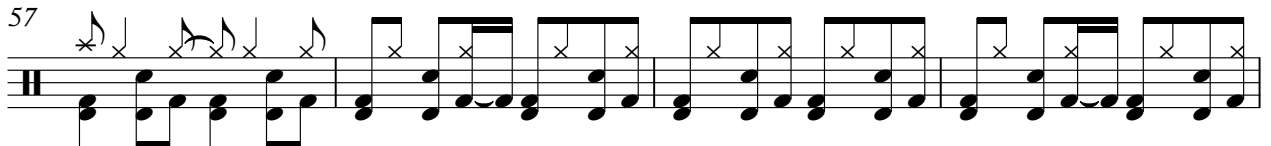

61

65

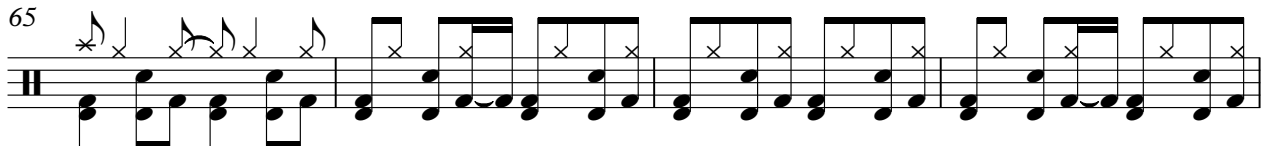

69

73

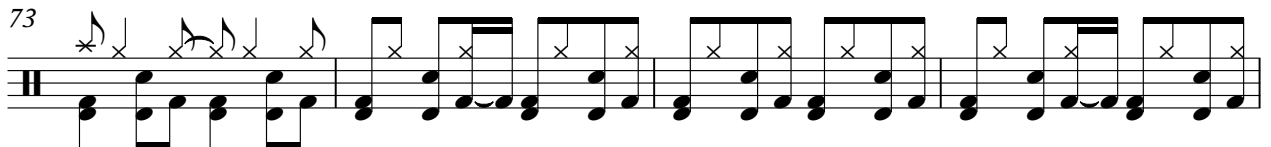

77

81

85

89

93

97

101

105

109

113

117

V.S.

Drum

121

125

129

131

Unknown - 84

Melody

♩ = 120,000000

V.S.

42

46

50

54

58

62

66

69

73

91

94

98

101

105

113

121

129

♩ = 120,000000

Unknown - 84

Guitar 1

♩ = 120,000000

6

12

18

23

27

31

35

39

44

2

2

2

91

95

99

103

107

111

115

119

123

127

V.S.

130

♩ = 120,000000

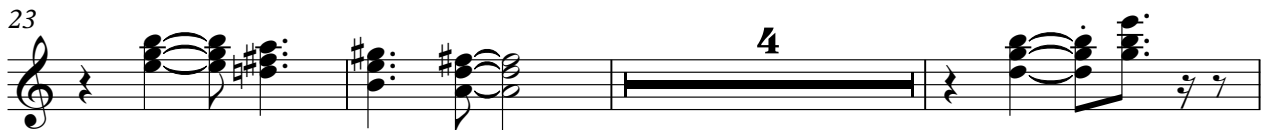

37

42

46

51

55

63

71

79

87

95

103

111

119

127

Guitar 4

Unknown - 84

♩ = 120,000000

♩-

5

10

14

19

23

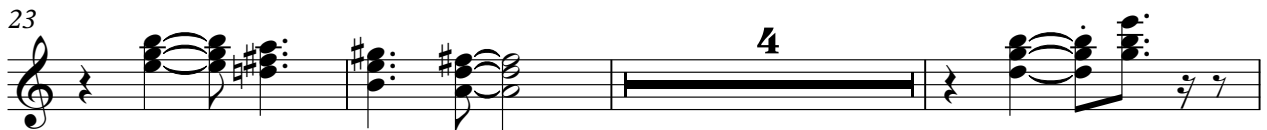

30

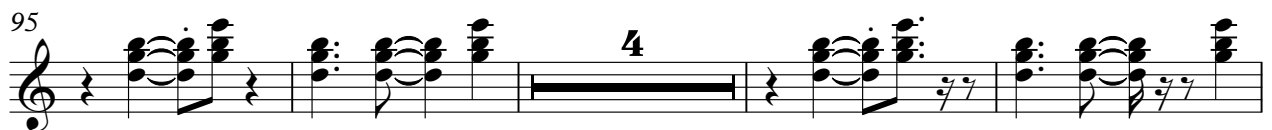
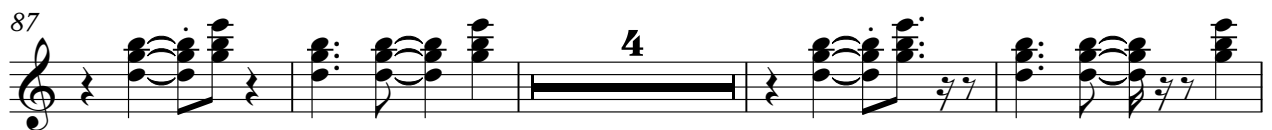
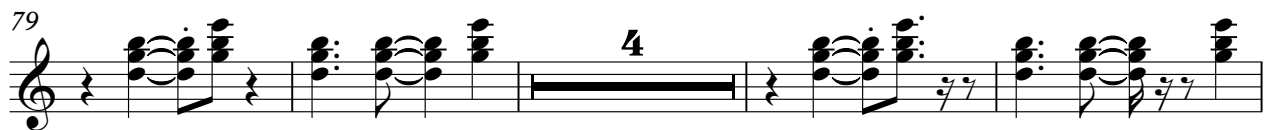
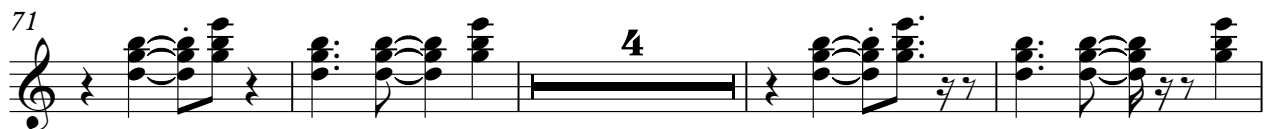
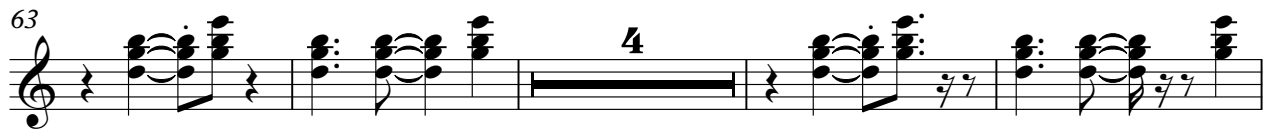
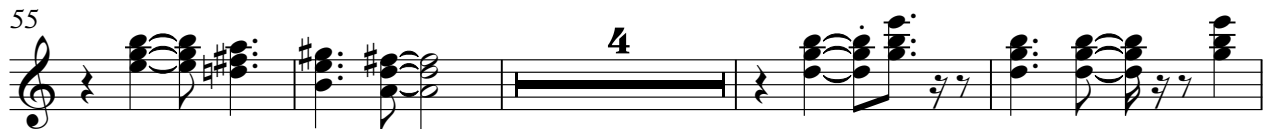

Guitar 4

3

103

111

119

127

$\text{♩} = 120,000,000$

63

68

62

♩ = 120,000000

71

75

79

83

87

104

108

112

116

120

14

12

Unknown - 84

Bass

♩ = 120,000000

V.S.

39

43

48

52

57

60

64

67

71

75

4

Bass

119

123

127

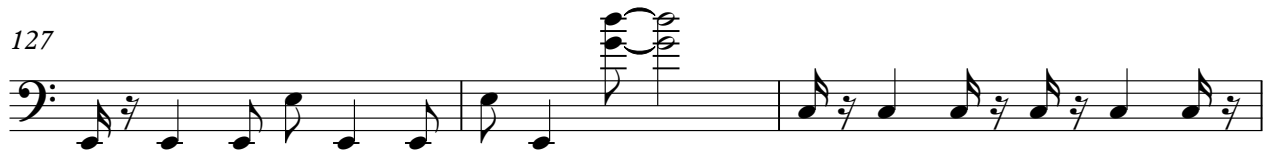

130

Unknown - 84

Keyboard

♩ = 120,000000

16

21

26

31

36

41

46

51

57

62

V.S.

