

Unknown - 93

♩ = 120,000000 ♩ = 134,000061 ♩ = 136,000153

DRUMS 

PIANO RH 

PIANO LH 

Ac G 

G Effect 

Solo G 

G L 

G R 

G C 

Bass 

ChoL 

ChoR 

CHORUS 

MELODY 

♩ = 120,000000 ♩ = 134,000061 ♩ = 136,000153

6

DRUMS

PIANO RH

PIANO LH

Bass

MELODY

♩ = 135,000137

10

DRUMS

PIANO RH

PIANO LH

Ac G

Bass

MELODY

Oh O h oh

♩ = 134,000061

♩ = 135,000137

14

DRUMS

PIANO RH

PIANO LH

Ac G

Bass

MELODY

Mu sic is playing in the dark ness And a lan tern goes swing ing by

♩ = 135,000137

MELODY

Sha dows flick er ing my heart's jit ter ing Just you and I

♩ = 135,000137

18 $\text{♩} = 136,000153$ 3

DRUMS

PIANO RH

PIANO LH

Ac G

Bass

CHORUS

MELODY $\text{♩} = 136,000153$

Not to night come to mo row When ev' ry thing's sun ny and bright

22 $\text{♩} = 135,000137$ $\text{♩} = 135,000137$

DRUMS

PIANO RH

PIANO LH

Ac G

Bass

CHORUS

MELODY $\text{♩} = 135,000137$ $\text{♩} = 135,000137$

No no no come to mor row 'cause then We'll be wait ing in the mo o n light

26

DRUMS

PIANO RH

G L

G R

G C

Bass

CHORUS

MELODY

32

DRUMS

PIANO RH

PIANO LH

Ac G

G L

G R

G C

Bass

CHORUS

MELODY

♩ = 134,000061

Oh Laugh ter ring ing in the dark ness Peo ple

36

DRUMS

PIANO RH

PIANO LH

Ac G

Bass

MELODY

drinking for days gone by Time don't mean a thing When you're by my side

40

DRUMS

PIANO RH

PIANO LH

Ac G

G L

G R

Bass

ChoR

MELODY

Please stay a while Oh You know I ne ver could for see the fu ture yea rs

$\text{♩} = 136,000153$

$\text{♩} = 135,000137$

45 $\text{♩} = 135,000137$ $\text{♩} = 136,000153$

DRUMS

PIANO RH

PIANO LH

G L

G R

Bass

ChoR

MELODY $\text{♩} = 135,000137$ $\text{♩} = 136,000153$

You know I ne ver could Where lifewas lead ing me

50 $\text{♩} = 134,000061$

DRUMS

PIANO RH

PIANO LH

G L

G R

Bass

ChoR

MELODY $\text{♩} = 134,000061$

But will we be to ge th er for e v e r? Whatwill be my love? Can'you

55 ♩ = 134,000061 ♩ = 132,999954 7

DRUMS

PIANO RH

PIANO LH

Ac G

G Effect

Solo G

G L

G R

G C

Bass

ChoR

MELODY

see that I just don't know

59

DRUMS

PIANO RH

PIANO LH

Ac G

Solo G

G C

Bass

63 $\text{♩} = 135,000137$

DRUMS

PIANO RH

PIANO LH

Ac G

Solo G

G L

G C

Bass

MELODY

No not to night

67 $\text{♩} = 135,000137$

DRUMS

PIANO RH

PIANO LH

Ac G

G L

Bass

CHORUS

MELODY

not to mor row Ev' ry thing's gon na be alright Wait and see

71 $\text{♩} = 134,000061$ $\text{♩} = 132,999954$

DRUMS

PIANO RH

PIANO LH

Ac G

G L

G R

G C

Bass

ChoL

ChoR

MELODY $\text{♩} = 134,000061$ $\text{♩} = 132,999954$

if to mor row we'll be As hap py as we're feel ing to night

86 $\text{♩} = 134,000061^{11}$

DRUMS

PIANO RH

PIANO LH

Solo G

G L

G R

G C

Bass

CHORUS

$\text{♩} = 134,000061$

MELODY

No more quest ions now Let's enj oy to n ig ht O h o just you a

91 $\text{♩} = 137,999878$ $\text{♩} = 145,000031$ $\text{♩} = 132,999954$

DRUMS

PIANO RH

Ac G

G Effect

Solo G

G L

G R

Bass

$\text{♩} = 137,999878$ $\text{♩} = 145,000031$ $\text{♩} = 132,999954$

MELODY

n d I Just you and I

12

97 $\text{♩} = 137,999878$ $\text{♩} = 135,000137$

DRUMS

PIANO RH

PIANO LH

G L

G R

Bass

MELODY

$\text{♩} = 137,999878$ $\text{♩} = 135,000137$

Can't you see that we've got to be together Be together just you and

101

DRUMS

PIANO RH

PIANO LH

G L

G R

Bass

MELODY

I just you and I No

105 $\text{♩} = 136,000153$ 13

DRUMS

PIANO RH

PIANO LH

G L

G R

Bass

MELODY

$\text{♩} = 136,000153$

more quest ions just you and I

109

DRUMS

PIANO RH

PIANO LH

G L

G R

Bass

MELODY

113

DRUMS

PIANO RH

PIANO LH

G L

G R

Bass

MELODY

Unknown - 93

DRUMS

♩ = 120,000004,000061 ♩ = 136,000153

3

8

♩ = 135,000137 ♩ = 134,000061

12

15

♩ = 135,000137 ♩ = 136,000153

19

22

♩ = 135,000137 ♩ = 135,000137

25

31

♩ = 134,000061

35

38

♩ = 136,000153

V.S.

2

DRUMS

42 $\text{♩} = 135,000137$ $\text{♩} = 135,000137$

47 $\text{♩} = 136,000153$ $\text{♩} = 134,000061$ $\text{♩} = 134,000061$

52 $\text{♩} = 132,999954$

58 $\text{♩} = 132,999954$

61 $\text{♩} = 135,000137$

65 $\text{♩} = 135,000137$

68 $\text{♩} = 134,000061$ $\text{♩} = 132,999954$

71 $\text{♩} = 134,000061$ $\text{♩} = 132,999954$

75 $\text{♩} = 137,000061$ $\text{♩} = 136,000153$

81 $\text{♩} = 137,000061$ $\text{♩} = 136,000153$

DRUMS

84

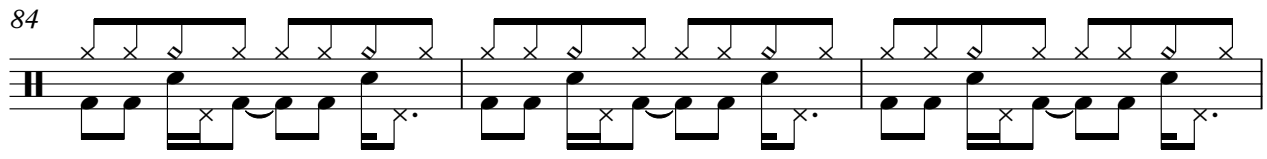

87

♩ = 134,000061

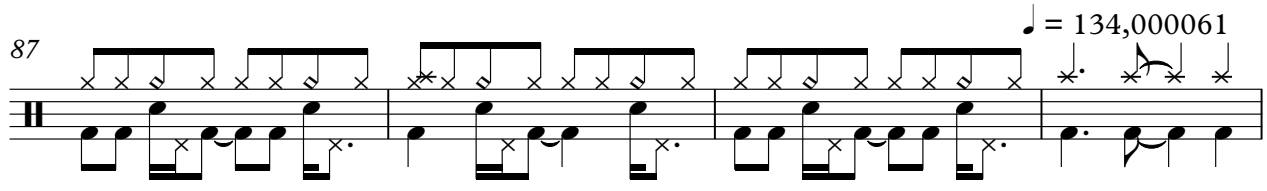

91

♩ = 137,999878 ♩ = 132,999954 ♩ = 137,999878

98

♩ = 135,000137

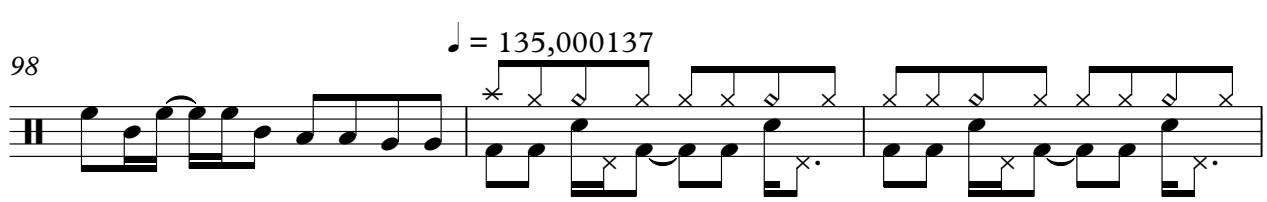

101

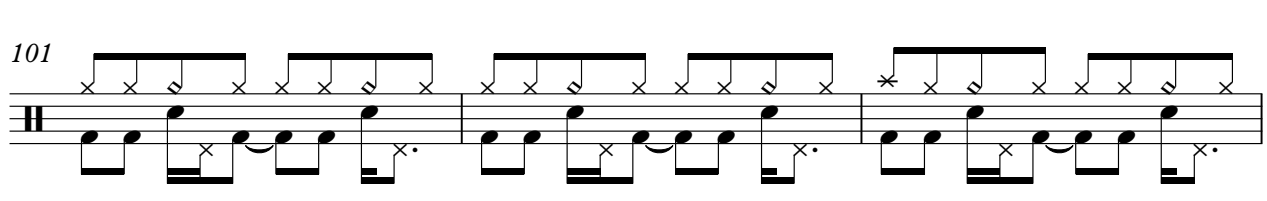

104

♩ = 136,000153

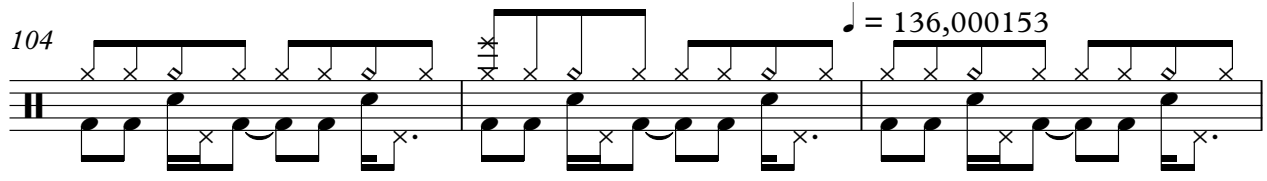

107

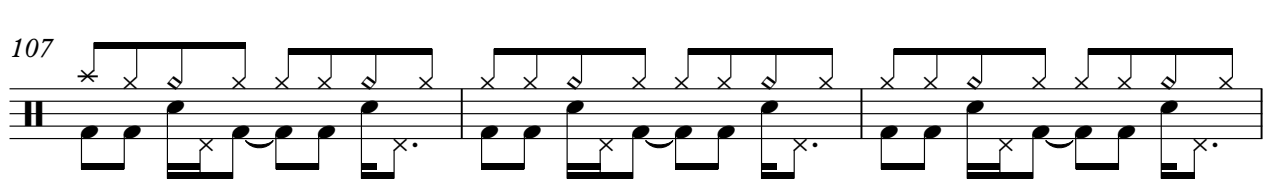

110

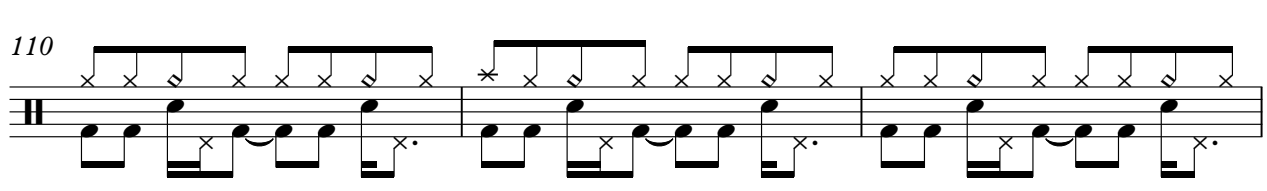

113

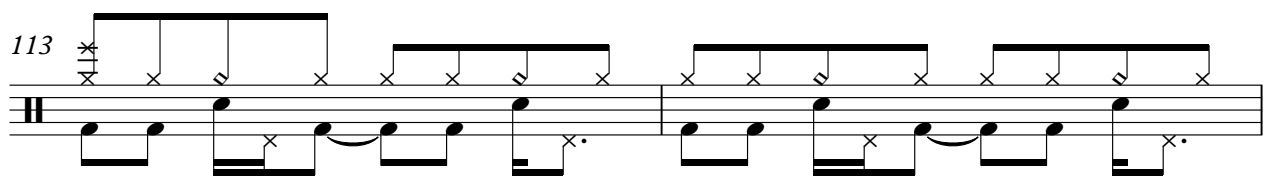

115

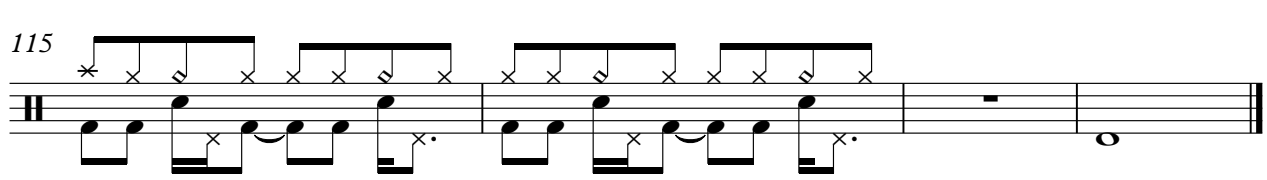

♩ = 120,000000 ♩ = 134,000061 ♩ = 136,000153

7 ♩ = 135,000137 ♩ = 134,000061

12 ♩ = 135,000137

17 ♩ = 136,000153

21 ♩ = 135,000137 ♩ = 135,000137

25

29

34 ♩ = 134,000061

39

♩ = 136,000153

♩ = 135,000137

44

♩ = 135,000137

49 ♩ = 136,000153

♩ = 134,000061

55

♩ = 134,000061 ♩ = 132,999954

61

65

♩ = 135,000137

69 $\text{♩} = 134,000061$

73 $\text{♩} = 132,999954$

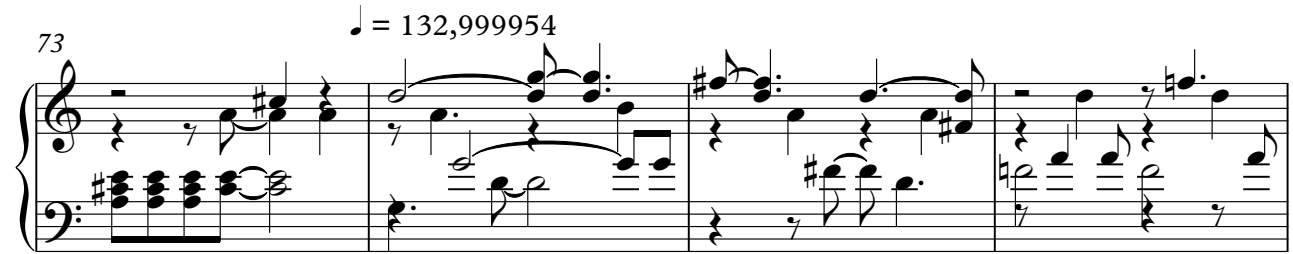

77 $\text{♩} = 137,000061$

82 $\text{♩} = 136,000153$

87 $\text{♩} = 134,000061$ $\text{♩} = 137,999978$ $\text{♩} = 137,999978$ $\text{♩} = 137,999978$

♩ = 120,000000 ♩ = 134,000061 ♩ = 136,000153

6 ♩ = 135,000137

10 ♩ = 134,000061

15 ♩ = 135,000137 ♩ = 136,000153

20 ♩ = 135,000137

24 ♩ = 135,000137 8

2

PIANO LH

34 ♩ = 134,000061

39

♩ = 136,000153 ♩ = 135,000137

44

♩ = 135,000137

49 ♩ = 136,000153

♩ = 134,000061

55

♩ = 134,000061 ♩ = 132,999954

61

66 ♩ = 135,000137

72 ♩ = 134,000061

♩ = 132,999954

♩ = 137,000061 ♩ = 136,000153

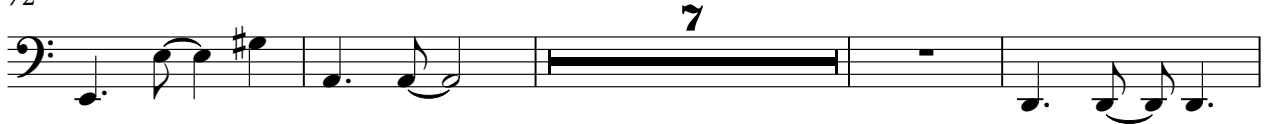

83

88

♩ = 134,000061 ♩ = 137,999878 ♩ = 137,999878

99 ♩ = 135,000137

103

♩ = 136,000153

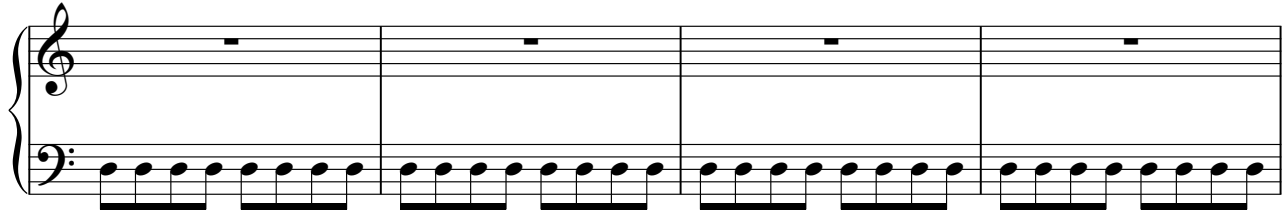

107

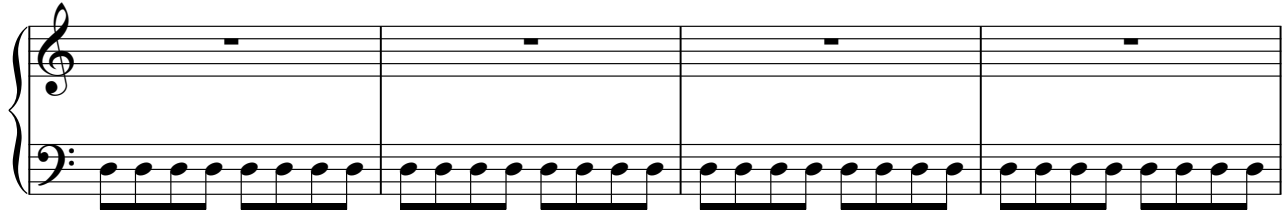

111

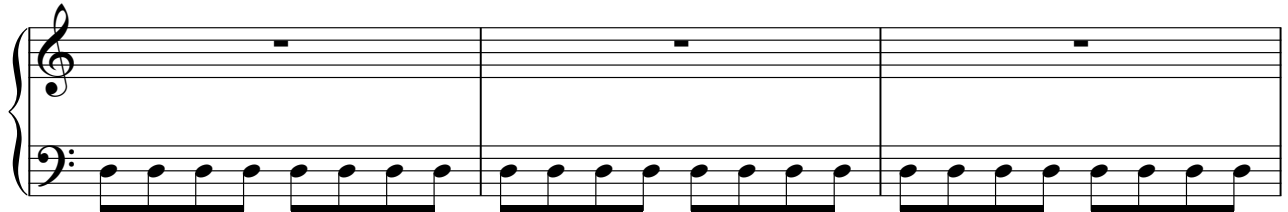

114

2 $\text{♩} = 132,999954$

Ac G

	4	4	4	4	4	4	2	2	2	2	2	2	4	4	4	4	4	4	5	5	5	5	5	6
T	5	5	5	5	5	5	4	4	4	4	4	4	5	5	5	5	5	5	5	5	5	5	5	5
A	2	2	2	2	2	2	2	2	2	2	2	2	2	2	2	2	2	2	0	0	0	0	0	0
B	0	0	0	0	0	0	2	2	2	2	2	2	4	4	4	4	4	4	0	0	0	0	0	6
	0	0	0	0	0	0	0	0	0	0	0	0	2	2	2	2	2	2	2	2	2	2	2	5
																			5	5	5	5	5	6

62

	4	4	4	4	4	4	2	2	2	2	2	2	5						7	7	7	7	7	
T	5	5	5	5	5	5	4	4	4	4	4	4	0						0	0	0	0	0	0
A	2	2	2	2	2	2	2	2	2	2	2	2	0						6	6	6	6	6	6
B	0	0	0	0	0	0	2	2	2	2	2	2	0	4	0				2	2	2	2	2	2
	0	0	0	0	0	0	0	0	0	0	0	0	2	5	5	5	5		0	0	0	0	0	0
													5	7	7	7	5							
														?	?	?								

66 $\text{♩} = 135,000137$

	0	0		0	0	0	0	0		0	0	0	4	4		4	4	4	4	4		4	4	4
T	2	2		2	2	2	2	2		2	2	2	5	5		5	5	5	5	5		5	5	5
A	0	0		0	0	0	0	0		0	0	0	0	2		2	2	2	0	2		2	2	2
B	2		0	2		5	2		0	2		5	0		0	0			0		0	0		
	5		5	5			5		5	5			0		0	0			0		0	0		

70

$\text{♩} = 134,000061$

	0	0		0	0	0	0	0		0	0	0	2	2		2			2	2		2		
T	2	2		2	2	2	2	2		2	2	2	2	2		2			4	4		4		
A	0	0		0	0	0	0	0		0	0	0	2	2		1	1		2	2		2		
B	2		0	2		5	2		0	2		5	2	2		2			0	0		0		
	5		5	5			5		5	5			2	2		2			2	2		2		

74 $\text{♩} = 132,999954$ $\text{♩} = 137,000061$ $\text{♩} = 136,000153$ $\text{♩} = 134,000061$ $\text{♩} = 137,999878$ $\text{♩} = 145,000031$

																			2	2
T	-----												4	4						
A	-----												2	2						
B	-----												0	0						

93 $\text{♩} = 132,999954$ $\text{♩} = 137,999878$ $\text{♩} = 135,000137$ $\text{♩} = 136,000153$

T	-----													
A	-----													
B	-----													

♩ = 120,000 000B4,000061 ♩ = 136,000153 ♩ = 135,000137 ♩ = 134,000061 ♩ = 135,000137

3 4 6 2

18 ♩ = 136,000153 ♩ = 135,000137 ♩ = 135,000137

4 2 2

29

34 ♩ = 134,000061 ♩ = 136,000153 ♩ = 135,000137 ♩ = 135,000137

7

47 ♩ = 136,000153 ♩ = 134,000061

3

54 ♩ = 134,000061 ♩ = 132,999954 ♩ = 135,000137

8

67

71 ♩ = 134,000061 ♩ = 132,999954

3

76

80 ♩ = 137,000061 ♩ = 136,000153

8

2 ♪ = 134,000061 ♪ = 137,999878 ♪ = 137,999878 ♪ = 135,000137

90

4

101

♪ = 136,000153

108

113

2

Unknown - 93

G R

♩ = 120,000000 3 4 6 2

18 ♩ = 136,000153 ♩ = 135,000137 ♩ = 135,000137

29

34 ♩ = 134,000061 ♩ = 136,000153 ♩ = 135,000137 ♩ = 135,000137

47 ♩ = 136,000153 ♩ = 134,000061

54 ♩ = 134,000061 ♩ = 132,999954 ♩ = 135,000137

72 ♩ = 134,000061 ♩ = 132,999954

80 ♩ = 137,000061 ♩ = 136,000153

90 ♩ = 134,000061 ♩ = 137,999878 ♩ = 145,000031 ♩ = 132,999954 ♩ = 137,999878

Unknown - 93

G C

♩ = 120,000000 ♩ = 134,000061 ♩ = 136,000153 ♩ = 135,000137 ♩ = 135,000137

3 **4** **6** **2**

18 ♩ = 136,000153 ♩ = 135,000137 ♩ = 135,000137

4 **2** **2**

30 ♩ = 134,000061 ♩ = 136,000153

6

42 ♩ = 135,000137 ♩ = 135,000137 ♩ = 136,000153 ♩ = 134,000061

4 **3** **3** **3**

56 ♩ = 134,000061 ♩ = 132,999954

59

63

65 ♩ = 135,000137 ♩ = 134,000061

6 **2**

2 ♩ = 132,999954

G C

3	2	1	12 16 17 19	17 19 17 16	13 12	3	3	3
3	3	3	0 12 15 17	15 17 15	10 0	1	0	3
T								
A								
B								

81 ♩ = 137,000061 ♩ = 136,000153

5 5 7 7	5 5	5	5 5 5 5	5 5	0	0	2
		7		7	2	2	3
T		7		7	2	2	2
A	0 0	0	0 0 0 0	0 0	2 2	2 2 2 2	4 4 4 4
B	0 0	0	0 0 0 0	0 0	0 0	0 0 0 0	2 2 2 2

85

			2	0			
			3	2			
T	0 0 0 0 0 1		2	2			
A	0 0 0 0 0 0	0 0 0 0 0 0	0 0 0 0	2 2 2 2	2 2 2 2	0 0 0 0	
B	2 2 2 2 2 4	0 0 0 0 0 0	0 0 0 0	0 0 0 0	0 0 0 0	2 0 0 0	3 2 2 3

89 ♩ = 134,000061 ♩ = 137,999878 ♩ = 145,000031 ♩ = 132,999954

T							
A	4	2 2					
B	6	0 0					
	5						

97 ♩ = 137,999878 ♩ = 135,000137 ♩ = 136,000153

T			
A			
B			

Unknown - 93

Bass

V.S.

49 ♩ = 136,000153

♩ = 134,000061

53

57 ♩ = 134,000061

♩ = 132,999954

61

65

♩ = 135,000137

♩ = 134,000061

69

♩ = 132,999954

73

♩ = 137,000061 ♩ = 136,000153

79

84

88

♩ = 134,000061 ♩ = 137,999878 ♩ = 145,0000999954

Bass

3

95

♩ = 137,999878

♩ = 135,000137

100

104

♩ = 136,000153

108

112

115

2

Unknown - 93

MELODY

♩ = 120,000 000B4,000061 ♩ = 136,000153 ♩ = 135,000137

Oh O h oh

Mu sic is playing in the dark ness And a lan tern goes swing ing by

Sha dows flick er ing my heart's jit ter ing Just you and I

Not to night come to mo rrow When ev' ry thing's soon ny and bright

No no no come to mor row 'causethen We'll be wait ing in the

Oh

Laugh ter ring ing in the dark ness Peo ple drink ing for days gone by

Time don't mean a thing When you're by my side Please stay a while

Oh You know I ne ver could for see the fu ture yea rs

You know I ne ver could see where lifewas lead ing me

MELODY

50 $\text{♩} = 134,000061$

But will we be to ge th er for e v e r? What will

54 $\text{♩} = 134,000061$

be my love? Can you see that I just don't know

58 $\text{♩} = 132,999954$ $\text{♩} = 135,000137$

6

No not to night not to mor row

68

Ev' ry thing's gon na be alright Wait and see

71 $\text{♩} = 134,000061$

if to mor row we'll be As hap py as we 're feel ing to night

74 $\text{♩} = 132,999954$ $\text{♩} = 137,000061$

5

I can

82 $\text{♩} = 136,000153$

hear the mu sic in the dark ness Float ing soft ly to where we l ie

86

No more quest ions now Let's enj oy to n ig ht O h o

90 $\text{♩} = 134,000061$ $\text{♩} = 137,999878$ $\text{♩} = 145,000031$ $\text{♩} = 132,999954$

just you a n d I Just

96 $\text{♩} = 137,999878$ $\text{♩} = 135,000137$

you and I Can't you see that we've go t ta be to geth er

MELODY

100

Be to geth er just you and I just you and I No

105

♩ = 136,000153

more quest ions just you and I

110

3