

Unknown - 94

♩ = 120,000000

4

Perc. Vib. U. Bass

7

Perc. Vib. U. Bass

9

Perc. Vib. U. Bass

11

Pan.

Alto Sax.

Alto Sax.

Tbn.

Perc.

Vib.

Vib.

Kora

U. Bass

Solo

13

Pan.

Alto Sax.

Alto Sax.

Tbn.

Perc.

Vib.

Kora

U. Bass

Orch. Hit

Solo

15

Pan.

Alto Sax.

Alto Sax.

Tbn.

Perc.

Vib.

Kora

U. Bass

Orch. Hit

Solo

17

Pan.

Alto Sax.

Alto Sax.

Tbn.

Perc.

Vib.

Kora

U. Bass

Solo

19

Pan.

Alto Sax.

Alto Sax.

Tbn.

Perc.

Vib.

Kora

U. Bass

Orch. Hit

Solo

21

Pan.

Alto Sax.

Alto Sax.

Tbn.

Perc.

Vib.

Kora

U. Bass

Orch. Hit

Solo

23

Pan.

Alto Sax.

Alto Sax.

Tbn.

Perc.

Vib.

Kora

U. Bass

Orch. Hit

Solo

6

25

Pan.

Alto Sax.

Alto Sax.

Tbn.

Perc.

Vib.

Kora

U. Bass

Orch. Hit

Solo

3

27

Pan.

Alto Sax.

Alto Sax.

Tbn.

Perc.

Vib.

Kora

U. Bass

Orch. Hit

Solo

6

29

Pan.

Alto Sax.

Alto Sax.

Tbn.

Perc.

Vib.

Kora

U. Bass

Orch. Hit

Solo

33

Pan.

Alto Sax.

Alto Sax.

Tbn.

Perc.

Vib.

Kora

U. Bass

Solo

35

Pan.

Alto Sax.

Alto Sax.

Tbn.

Perc.

Vib.

Kora

U. Bass

Orch. Hit

Solo

37

Pan.

Perc.

Vib.

Kora

U. Bass

Orch. Hit

Solo

39

Pan.

Perc.

Vib.

Kora

U. Bass

Orch. Hit

Solo

41

Pan.

Perc.

Vib.

Kora

U. Bass

Orch. Hit

Solo

43 19

Pan.

Alto Sax.

Alto Sax.

Tbn.

Perc.

Vib.

Kora

U. Bass

Orch. Hit

Solo

45

Pan.

Alto Sax.

Alto Sax.

Tbn.

Perc.

Vib.

Kora

U. Bass

Orch. Hit

Solo

47 21

Pan.

Alto Sax.

Alto Sax.

Tbn.

Perc.

Vib.

Kora

U. Bass

Orch. Hit

Solo

49

Pan.

Alto Sax.

Alto Sax.

Tbn.

Perc.

Vib.

Kora

U. Bass

Orch. Hit

Solo

51

Pan.

Alto Sax.

Alto Sax.

Bar. Tpt.

Tbn.

Perc.

Vib.

Kora

U. Bass

Orch. Hit

Solo

53

Pan.

Alto Sax.

Alto Sax.

Bar. Tpt.

Tbn.

Perc.

Vib.

Kora

U. Bass

Orch. Hit

Solo

55

Pan.

Alto Sax.

Alto Sax.

Tbn.

Perc.

Vib.

Kora

U. Bass

Orch. Hit

Solo

57

Pan.

Alto Sax.

Alto Sax.

Tbn.

Perc.

Vib.

Kora

U. Bass

Orch. Hit

Solo

59

Pan.

Alto Sax.

Alto Sax.

Tbn.

Perc.

Vib.

Kora

U. Bass

Orch. Hit

Solo

61

Pan.

Perc.

Vib.

Kora

U. Bass

Orch. Hit

Solo

63

Pan.

Perc.

Vib.

Kora

U. Bass

Orch. Hit

Solo

65

Pan.

Perc.

Vib.

Kora

U. Bass

Orch. Hit

Solo

67

Pan.

Alto Sax.

Alto Sax.

Perc.

Vib.

Kora

U. Bass

Orch. Hit

Solo

Detailed description of the musical score: The score is for page 31, starting at measure 67. It features eight staves. The Pan part (top) has a melodic line with a long note in measure 67 and a phrase in measure 68. The two Alto Sax parts have rests in measure 67 and a single note in measure 70. The Percussion part has a rhythmic pattern of 'x' marks. The Vibraphone part has a melodic line with a long note in measure 67. The Kora part has a complex rhythmic pattern. The Upright Bass part has a bass line with eighth notes. The Orchestrated Hit part has a complex rhythmic pattern. The Solo part has a melodic line with a long note in measure 67.

69

Pan.

Alto Sax.

Alto Sax.

Tbn.

Perc.

Vib.

Kora

U. Bass

Orch. Hit

Solo

71

Pan.

Alto Sax.

Alto Sax.

Tbn.

Perc.

Vib.

Kora

U. Bass

Orch. Hit

Solo

73

Pan.

Alto Sax.

Alto Sax.

Tbn.

Perc.

Vib.

Kora

U. Bass

Orch. Hit

Solo

75

Pan.

Alto Sax.

Alto Sax.

Bar. Tpt.

Tbn.

Perc.

Vib.

Kora

U. Bass

Orch. Hit

Solo

77

Bar. Tpt.

Perc.

Vib.

Kora

U. Bass

Orch. Hit

Solo

79

Pan.

Alto Sax.

Alto Sax.

Tbn.

Perc.

Vib.

Kora

U. Bass

Orch. Hit

Solo

81

Pan.

Alto Sax.

Alto Sax.

Tbn.

Perc.

Vib.

Kora

U. Bass

Orch. Hit

Solo

83

Pan.

Alto Sax.

Alto Sax.

Tbn.

Perc.

Vib.

Kora

U. Bass

Orch. Hit

Solo

85

Pan.

Alto Sax.

Alto Sax.

Tbn.

Perc.

Vib.

Kora

U. Bass

Orch. Hit

Solo

Panpipes

Unknown - 94

♩ = 120,000000
10

15

20

26

31

37

42

47

49

2

Panpipes

54

58

63

67

72

76

82

Alto Saxophone

Unknown - 94

♩ = 120,000000

10

15

20

25

30

35

7

46

50

2

56

59

7

Alto Saxophone

68

73

79

83

Unknown - 94

Alto Saxophone

♩ = 120,000000

10

15

20

25

30

35

46

50

56

59

7

2

7

2

Alto Saxophone

68

73

79

83

Baroque Trumpet

Unknown - 94

♩ = 120,000000

50

54

21

77

3

9

Trombone

Unknown - 94

♩ = 120,000000

10

15

20

26

31

36

8

47

51

2

57

8

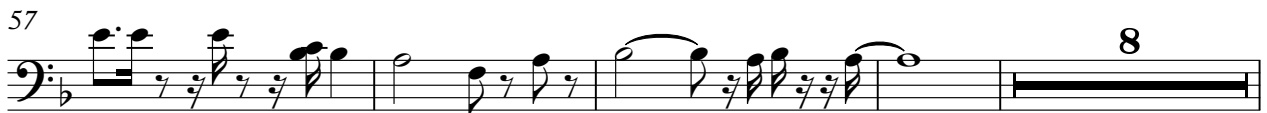

2

Trombone

69

73

79

83

Unknown - 94

Percussion

♩ = 120,000000

2

7

11

14

17

20

24

28

31

35

V.S.

40

46

50

54

57

61

66

71

75

79

Percussion

3

82

85

Vibraphone

Unknown - 94

♩ = 120,000000

5

8

10

76

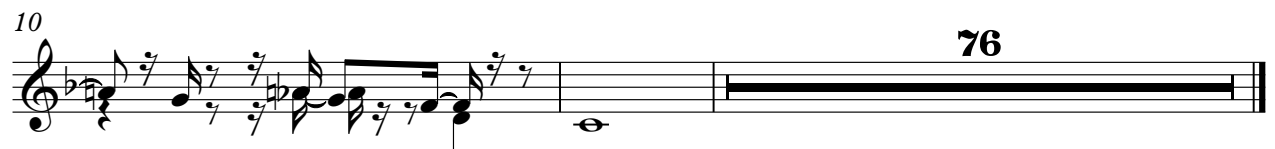

Vibraphone

Unknown - 94

♩ = 120,000000

10

15

20

26

31

37

42

47

51

55

V.S.

59

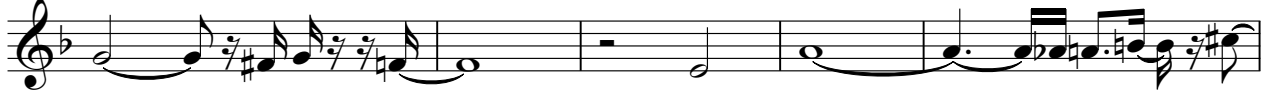

64

69

73

77

82

Unknown - 94

Kora

♩ = 120,000000

11

14

17

20

23

26

29

32

35

38

V.S.

41

44

47

50

53

56

59

62

65

68

71

74

77

80

83

85

Unknown - 94

Upright Bass

♩ = 120,000000

2

7

12

17

22

27

32

37

41

45

V.S.

49

53

58

63

67

71

76

81

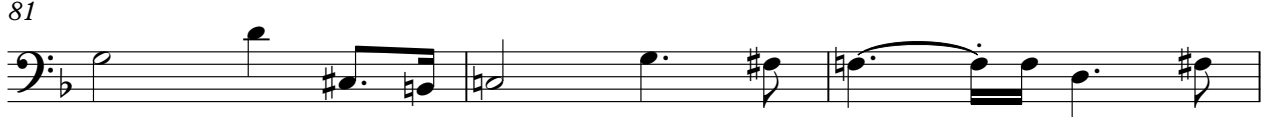

84

♩ = 120,000000

12

19

23

27

35

40

44

48

53

58

3

3

62

67

71

76

82

85

Unknown - 94

Solo

♩ = 120,000000

11

11

17

24

30

37

44

51

58

65

72

V.S.

2

Solo

79

83
