

# Unknown - 95

0.0"  
1.1,00  
Your Wildest Dreams

♩ = 150,000000

Vocal

Drums

Steel-stGt

Chorus

Bass

Bass&Lead

Strings

♩ = 150,000000

Drums

Steel-stGt

Bass

5

8

Vocal

Drums

Steel-stGt

Bass

11

Vocal

Drums

Steel-stGt

Bass

14

Vocal

Drums

Steel-stGt

Bass

17

Vocal

Drums

Steel-stGt

Chorus

Bass

20

Vocal

Drums

Steel-stGt

Chorus

Bass

23

Vocal: I'm a man of the street

Drums

Steel-stGt

Chorus

Bass

26

Vocal: I'm a man of the street

Drums

Steel-stGt

Bass

29

Vocal

Drums

Steel-stGt

Bass

Strings

32

Vocal

Drums

Steel-stGt

Bass

Strings

35

Vocal

Drums

Steel-stGt

Chorus

Bass

Strings

38

Vocal

Drums

Steel-stGt

Chorus

Bass

Strings

41

Vocal

Drums

Steel-stGt

Chorus

Bass

Strings

44

Vocal

Drums

Steel-stGt

Chorus

Bass

Strings

47

Vocal

Drums

Steel-stGt

Bass

Strings

50

Vocal

Drums

Steel-stGt

Bass

Strings

53

Vocal

Drums

Steel-stGt

Bass

Strings

56

Drums

Steel-stGt

Bass

Bass&Lead

Strings

59

Drums

Steel-stGt

Bass

Bass&Lead

62

Drums

Steel-stGt

Bass

Bass&Lead

65

Drums

Steel-stGt

Chorus

Bass

Bass&Lead

Strings

68

Drums

Steel-stGt

Chorus

Bass

Bass&Lead

Strings

71

Drums

Steel-stGt

Chorus

Bass

Bass&Lead

Strings

74

Vocal

Drums

Steel-stGt

Bass

Bass&Lead

Strings

77

Vocal

Drums

Steel-stGt

Bass

Strings

80

Vocal

Drums

Steel-stGt

Bass

Strings

83

Vocal

Drums

Steel-stGt

Chorus

Bass

Strings

86

Vocal

Drums

Steel-stGt

Chorus

Bass

Strings

89

92

95

Vocal

Drums

Steel-stGt

Bass

Strings

98

Vocal

Drums

Steel-stGt

Bass

Strings

101

Vocal  
Drums  
Steel-stGt  
Bass  
Strings

104

Vocal  
Drums  
Steel-stGt  
Bass  
Strings

107

Vocal

Drums

Steel-stGt

Bass

Strings

111

Vocal

Steel-stGt

Bass

115

Vocal

Drums

Steel-stGt

Bass

118

Vocal

Steel-stGt

Bass

120

Vocal

Drums

Steel-stGt

Bass

123

Vocal

Drums

Steel-stGt

Bass

Strings

126

Vocal  
Drums  
Steel-stGt  
Bass  
Strings

129

Vocal  
Drums  
Steel-stGt  
Bass  
Strings

132

Vocal

Drums

Steel-stGt

Chorus

Bass

Bass&Lead

Strings

135

Vocal

Drums

Steel-stGt

Chorus

Bass

Bass&Lead

Strings

138

Vocal

Drums

Steel-stGt

Chorus

Bass

Bass&Lead

Strings

141

Vocal

Drums

Steel-stGt

Chorus

Bass

Bass&Lead

Strings

144

Vocal

Drums

Steel-stGt

Chorus

Bass

Bass&Lead

Strings

Unknown - 95

Vocal

♩ = 150,000000

8

13

18

23

2

30

35

40

45

50

54

20

Unknown - 95

Drums

♩ = 150,000000

V.S.

41

45

49

53

57

61

65

69

73

77

Drums

81

85

89

93

97

101

105

108

Drums

120

125

129

133

137

141

144

♩ = 150,000000

6

11

16

20

25

30

35

40

45

97

101

105

109

114

118

121

125

129

133

Unknown - 95

Chorus

♩ = 150,000000

16

22

11

38

45

20

70

11

85

92

40

138

2

52

57

62

67

72

77

82

88

93

98

103

108

116

121

126

131

136

141

144

♩ = 150,000000

55

59

64

69

75

56

136

142

2

Unknown - 95

Strings

♩ = 150,000000

27

33

40

46

52

57

8

70

77

84

91

V.S.

96

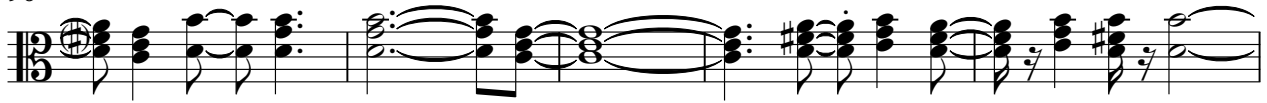

101

107

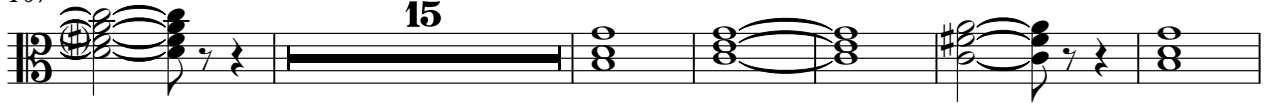

128

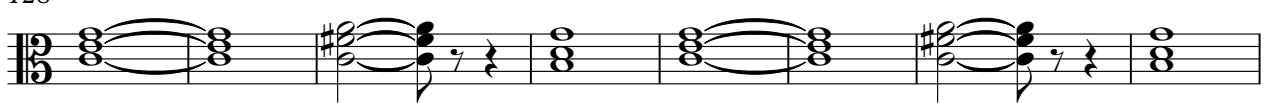

136

142

