

# Unknown - A BICYCLE BUILT FOR TWO

♩ = 100,000000

Drums

Piano Right

Piano Left

Melody Right

Melody Left

Melody 2 Right

Melody 2 Left

Back-up Right

Back-up Left

@KMIDI KARAOKR FILE  
@KMIDI KARAOKR FILE  
@KMIDI KARAOKR FILE

3

Drums

Piano Right

Piano Left

Melody 2 Right

Melody 2 Left

5

Drums

Piano Right

Piano Left

Melody Right

Melody Left

Melody 2 Right

Melody 2 Left

3

8 5

Drums

Piano Right

Piano Left

Melody Right

Melody Left

14

Drums

Piano Right

Piano Left

Melody Right

Melody Left

16

Drums

Piano Right

Piano Left

Melody Right

Melody Left

17

Drums

Piano Right

Piano Left

Melody Right

Melody Left

3

18

Drums

Piano Right

Piano Left

Melody Right

Melody Left

20

Drums

Piano Right

Piano Left

Melody Right

Melody Left

Melody 2 Right

Melody 2 Left

3

22

Drums

Piano Right

Piano Left

Melody Right

Melody Left

Melody 2 Right

Melody 2 Left

23

Drums

Piano Right

Piano Left

Melody Right

Melody Left

Melody 2 Right

Melody 2 Left

24 15

Drums

Piano Right

Piano Left

Melody Right

Melody Left

Melody 2 Right

Melody 2 Left

This musical score for page 16 includes the following parts:

- Piano Right:** Accompanying the drums with chords and triplets.
- Piano Left:** Accompanying the drums with chords and triplets.

28 17

Drums

Piano Right

Piano Left

Melody Right

Melody Left

Melody 2 Right

Melody 2 Left

32

36 21

Drums

Piano Right

Piano Left

Melody Right

Melody Left

Melody 2 Right

Melody 2 Left

38

Drums

Piano Right

Piano Left

Melody Right

Melody Left

Back-up Right

Back-up Left

40

Drums

Piano Right

Piano Left

Melody Right

Melody Left

Back-up Right

Back-up Left

41

42

Drums

Piano Right

Piano Left

Melody Right

Melody Left

43

Drums

Piano Right

Piano Left

Melody Right

Melody Left

Back-up Right

Back-up Left

44

Drums

Piano Right

Piano Left

Melody Right

Melody Left

Back-up Right

Back-up Left

45

Drums

Piano Right

Piano Left

Melody Right

Melody Left

Back-up Right

Back-up Left

46

Drums

Piano Right

Piano Left

Melody Right

Melody Left

Back-up Right

Back-up Left

47

Drums

Piano Right

Piano Left

Melody Right

Melody Left

Back-up Right

Back-up Left

48

Drums

Piano Right

Piano Left

Melody Right

Melody Left

Back-up Right

Back-up Left

49

Drums

Piano Right

Piano Left

Melody Right

Melody Left

Back-up Right

Back-up Left

50

51

Drums

Piano Right

Piano Left

Melody Right

Melody Left

Melody 2 Right

Melody 2 Left

Back-up Right

Back-up Left

3

3

53

54

Drums

Piano Right

Piano Left

Melody Right

Melody Left

Melody 2 Right

Melody 2 Left

Back-up Right

Back-up Left

3

3

3

3

3

3

3

3

55 <sup>3</sup> <sup>3</sup> <sup>3</sup> 37

Drums

Piano Right

Piano Left

Melody Right

Melody Left

Melody 2 Right

Melody 2 Left

Back-up Right

Back-up Left

Drums

Piano Right

Piano Left

Melody Right

Melody Left

Melody 2 Right

Melody 2 Left

Back-up Right

Back-up Left

57

3

3

59

Drums

Piano Right

Piano Left

Melody Right

Melody Left

Melody 2 Right

Melody 2 Left

Back-up Right

Back-up Left

61

Drums

Piano Right

Piano Left

Melody Right

Melody Left

Melody 2 Right

Melody 2 Left

Back-up Right

Back-up Left

63 3 41 3

Drums

Piano Right

Piano Left

Melody Right

Melody Left

Melody 2 Right

Melody 2 Left

Back-up Right

Back-up Left

65

Drums

Piano Right

Piano Left

Melody Right

Melody Left

Melody 2 Right

Melody 2 Left

Back-up Right

Back-up Left

66 <sup>3</sup> 43

Drums

Piano Right

Piano Left

Melody Right

Melody Left

Melody 2 Right

Melody 2 Left

Back-up Right

Back-up Left

67

Drums

Piano Right

Piano Left

Melody Right

Melody Left

Melody 2 Right

Melody 2 Left

Back-up Right

Back-up Left

3

3

3

3

3

3

3

3

68 45

Drums

Piano Right

Piano Left

Melody Right

Melody Left

Melody 2 Right

Melody 2 Left

Back-up Right

Back-up Left

71 47

Drums

Piano Right

Piano Left

Melody Right

Melody Left

Back-up Right

Back-up Left

73

Drums

Piano Right

Piano Left

Melody Right

Melody Left

Back-up Right

Back-up Left

74 49

Drums

Piano Right

Piano Left

Melody Right

Melody Left

Back-up Right

Back-up Left

76

Drums

Piano Right

Piano Left

Melody Right

Melody Left

Back-up Right

Back-up Left

77

78

Drums

Piano Right

Piano Left

Melody Right

Melody Left

Back-up Right

Back-up Left

79

Drums

Piano Right

Piano Left

Melody Right

Melody Left

Back-up Right

Back-up Left

53

3

3

3

3

3

3

80

Drums

Piano Right

Piano Left

Melody Right

Melody Left

Back-up Right

Back-up Left

81

82

Drums

Piano Right

Piano Left

Melody Right

Melody Left

Back-up Right

Back-up Left

83 57

Drums

Piano Right

Piano Left

Melody Right

Melody Left

Back-up Right

Back-up Left

84

Drums

Piano Right

Piano Left

Melody Right

Melody Left

Melody 2 Right

Melody 2 Left

Back-up Right

Back-up Left

3

3

3

3

85

87

Drums

Piano Right

Piano Left

Melody Right

Melody Left

Melody 2 Right

Melody 2 Left

Back-up Right

Back-up Left

89

90

Drums

Piano Right

Piano Left

Melody Right

Melody Left

Melody 2 Right

Melody 2 Left

Back-up Right

Back-up Left

91 6 63

Drums

Piano Right

Piano Left

Melody Right

Melody Left

Melody 2 Right

Melody 2 Left

Back-up Right

Back-up Left

93 65

Drums

Piano Right

Piano Left

Melody Right

Melody Left

Melody 2 Right

Melody 2 Left

Back-up Right

Back-up Left

Detailed description of the musical score: The score is arranged in a system with eight staves. The top staff is for Drums, featuring a complex rhythmic pattern with a triplet of eighth notes. The second and third staves are for Piano Right and Piano Left, respectively, showing chords and single notes. The fourth and fifth staves are for Melody Right and Melody Left, featuring a melodic line with a triplet. The sixth and seventh staves are for Melody 2 Right and Melody 2 Left, also featuring a melodic line with a triplet. The eighth and ninth staves are for Back-up Right and Back-up Left, providing harmonic support with sustained chords and moving lines. The score is marked with measure numbers 93 and 65, and includes various musical notations such as treble and bass clefs, time signatures, and dynamic markings.

94

Drums

Piano Right

Piano Left

Melody Right

Melody Left

Melody 2 Right

Melody 2 Left

Back-up Right

Back-up Left

95 67

Drums

Piano Right

Piano Left

Melody Right

Melody Left

Melody 2 Right

Melody 2 Left

Back-up Right

Back-up Left

96

Drums

Piano Right

Piano Left

Melody Right

Melody Left

Melody 2 Right

Melody 2 Left

Back-up Right

Back-up Left

97

98

Drums

Piano Right

Piano Left

Melody Right

Melody Left

Melody 2 Right

Melody 2 Left

Back-up Right

Back-up Left

99

Drums

Piano Right

Piano Left

Melody Right

Melody Left

Melody 2 Right

Melody 2 Left

Back-up Right

Back-up Left

# Unknown - A BICYCLE BUILT FOR TWO

## Drums

♩ = 100,000000

Copyright © 1996 by Diversified Software Research

V.S.

Drums

Drums

V.S.

4

Drums

88

91

93

95

97

99

Piano Right

Unknown - A BICYCLE BUILT FOR TWO

♩ = 100,000000

4

6

8

10

12

V.S.

15

17

19

21

23

25

28

31

33

35

38

40

V.S.

42

44

46

48

50

52

54

57

60

63

66

68

V.S.

71

73

75

77

79

81

83

85

87

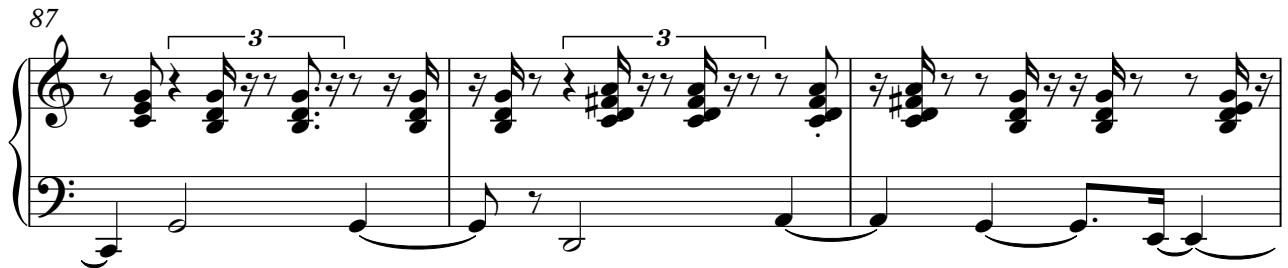

90

92

94

V.S.

96

99

Piano Left

Unknown - A BICYCLE BUILT FOR TWO

♩ = 100,000000

15

17

19

21

23

25

27

30

32

34

37

40

V.S.

42

44

46

48

50

52

54

57

59

62

65

67

69

71

73

75

77

79

81

83

85

87

90

92

94

96

99

# Unknown - A BICYCLE BUILT FOR TWO

## Melody Right

♩ = 100,000000

@KMIDI KARAOKR FILE

@KMIDI KARAOKR FILE

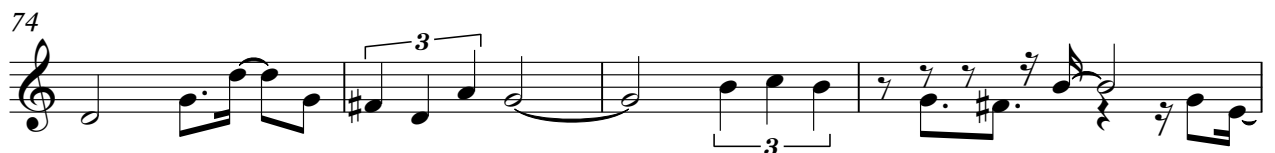
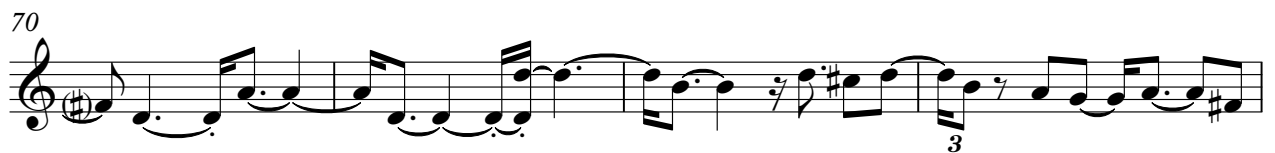

# Unknown - A BICYCLE BUILT FOR TWO

## Melody Left

♩ = 100,000000

4

8

12

16

20

24

29

V.S.

33

37

41

45

49

53

57

62

66

70

74

78

82

86

91

96

98

# Unknown - A BICYCLE BUILT FOR TWO

## Melody 2 Right

♩ = 100,000000

5

15

23

28

33

37

14

54

58

62

66

15

Copyright © 1996 by Diversified Software Research

2

### Melody 2 Right

84

88

93

97

Unknown - A BICYCLE BUILT FOR TWO

Melody 2 Left

♩ = 100,000000

2

Melody 2 Left

84

88

93

97

# Unknown - A BICYCLE BUILT FOR TWO

Back-up Right

♩ = 100,000000

37

41

45

48

50

53

56

59

63

67

Copyright © 1996 by Diversified Software Research

V.S.

Back-up Right

Back-up Right

97

99

# Unknown - A BICYCLE BUILT FOR TWO

Back-up Left

♩ = 100,000000

37

41

45

48

50

53

56

59

63

67

Copyright © 1996 by Diversified Software Research

V.S.

## Back-up Left

Back-up Left

3

98
