

Unknown - A WHITER SHADE OF PALE 2

♩ = 72,000031

Drums

Melody

Piano

Bass

Organ

♩ = 72,000031

Strings

2

5

Drums

Piano

Bass

Organ

Strings

8

Drums

Piano

Bass

Organ

Strings

11

Drums

Melody

Piano

Bass

Organ

Strings

This section of the score covers measures 11, 12, and 13. The drums play a consistent pattern of eighth notes with 'x' marks above them. The melody features a series of eighth notes and quarter notes, with some rests. The piano accompaniment consists of a steady eighth-note pattern in the right hand and a simpler bass line in the left hand. The bass line follows a similar eighth-note pattern. The organ plays a series of chords, and the strings provide a harmonic background with sustained notes.

14

Drums

Melody

Piano

Bass

Organ

Strings

This section of the score covers measures 14, 15, and 16. The drums continue with their eighth-note pattern. The melody has a more varied rhythm, including quarter notes and eighth notes. The piano accompaniment remains consistent with the previous section. The bass line continues its eighth-note pattern. The organ plays chords, and the strings provide a harmonic background.

17

Drums

Melody

Piano

Bass

Organ

Strings

20

Drums

Melody

Melody line in treble clef. It consists of three measures: 1. A quarter note G4, a quarter rest, and a quarter note A4. 2. A quarter rest, a quarter note B4, a quarter note C5, and a quarter note B4. 3. A quarter note A4, a quarter note G4, and a quarter rest.

Piano

Bass

Bass line in bass clef. It consists of three measures: 1. Quarter note G2, quarter note F2, quarter note E2, quarter note D2. 2. Quarter note C2, quarter note B1, quarter note A1, quarter note G1. 3. Quarter note F1, quarter note E1, quarter note D1, quarter note C1.

Organ

Organ accompaniment in grand staff. The right hand plays a melodic line with a slur, and the left hand plays a simple bass line. The right hand pattern is: 1. Quarter note G4, quarter note A4, quarter note B4, quarter note G4. 2. Quarter note G4, quarter note A4, quarter note B4, quarter note G4. 3. Quarter note G4, quarter note A4, quarter note B4, quarter note G4.

Strings

String accompaniment in grand staff. It consists of three measures: 1. Quarter note G2, quarter note F2, quarter note E2, quarter note D2. 2. Quarter note C2, quarter note B1, quarter note A1, quarter note G1. 3. Quarter note F1, quarter note E1, quarter note D1, quarter note C1.

26

Drums

Melody

Piano

Bass

Organ

Strings

29

Drums

Melody

Piano

Bass

Organ

Strings

32

Drums

Melody

Piano

Bass

Organ

Strings

35

Drums

Piano

Bass

Organ

Strings

38

Drums

Piano

Bass

Organ

Strings

41

Drums

Melody

Piano

Bass

Organ

Strings

47

Drums

Melody

Piano

Bass

Organ

Strings

50

Drums

Melody

Piano

Bass

Organ

Strings

53

56

Drums

Melody

Piano

Bass

Organ

Strings

59

Drums

Melody

Piano

Bass

Organ

Strings

62

Drums

Melody

Piano

Bass

Organ

Strings

65

Drums

Melody

Piano

Bass

Organ

Strings

68

Drums

Piano

Bass

Organ

Strings

71

Drums

Piano

Bass

Organ

Strings

74

Drums

Melody

Piano

Bass

Organ

Strings

76

Drums

Melody

Piano

Bass

Organ

Strings

79

Drums

Melody

Piano

Bass

Organ

Strings

82 19

Drums $\text{♩} = 71,000038$ $\text{♩} = 67,000031$ $\text{♩} = 66,000069$

Melody

Piano

Bass

Organ

Strings $\text{♩} = 71,000038$ $\text{♩} = 67,000031$ $\text{♩} = 66,000069$

20

♩ = 58,000042

85

6

6

Drums

Melody

Piano

Bass

Organ

Strings

♩ = 58,000042

Unknown - A WHITER SHADE OF PALE 2

Drums

♩ = 72,000031

V.S.

Drums

40

44

48

51

55

59

63

66

69

73

Drums

3

77

81

84

Unknown - A WHITER SHADE OF PALE 2

Melody

♩ = 72,000031

10

14

18

23

27

32

8

43

47

3

51

3

55

V.S.

Unknown - A WHITER SHADE OF PALE 2

Piano

♩ = 72,000031

Measures 11-13 of the piano score. The piece continues with similar rhythmic and melodic motifs, showing the development of the piano accompaniment.

V.S.

20

23

26

29

32

35

38

41

44

47

50

53

56

59

62

65

68

71

74

77

80

83

♩ = 71,000038 ♩ = 67,000031 ♩ = 66,000069

85

♩ = 58,000042

52

57

62

67

72

77

82

♩ = 71,000038 ♩ = 67,000031 ♩ = 66,000069

85 ♩ = 58,000042

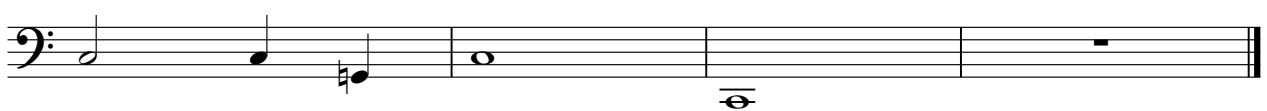

Unknown - A WHITER SHADE OF PALE 2

Organ

♩ = 72,000031

2

7

12

18

23

27

3

6

V.S.

33

38

42

47

52

56

60

66

71

74

78

83

Unknown - A WHITER SHADE OF PALE 2

Strings

♩ = 72,000031

2

8

14

20

26

32

38

44

50

56

V.S.

62

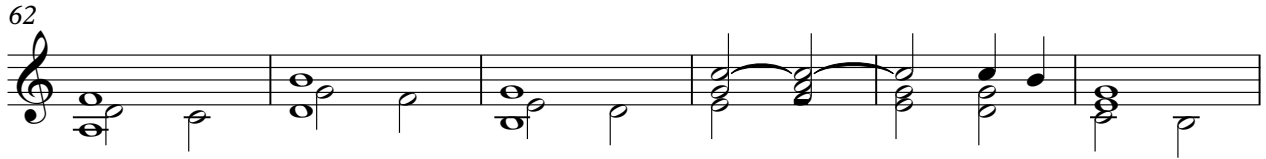

68

74

80

♩ = 71,000038 = 67,00000169

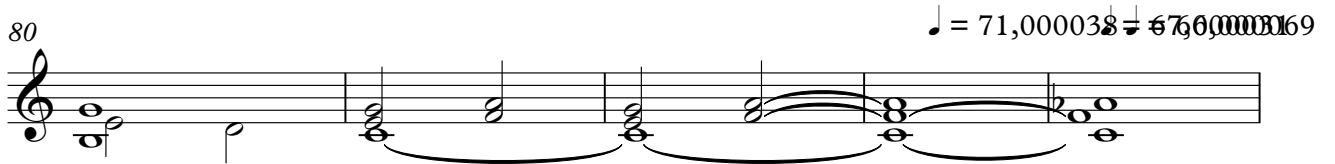

85

♩ = 58,000042

