

Unknown - Achy Breaky Heart

♩ = 120,000000

The first system of the musical score includes the following parts:

- alto sax: Rests for the duration of the system.
- drums: A steady 4/4 drum pattern with a snare on the second and fourth beats and a kick on the first and third beats.
- muted guitar: A rhythmic accompaniment of eighth notes, primarily on the strings.
- distort guitar: A distorted guitar part with a similar eighth-note rhythm, featuring some chromatic movement.
- overdrive guit: An overdrive guitar part with a melodic line of eighth notes.
- elec.guitar: Rests for the duration of the system.
- distort guitar: Rests for the duration of the system.
- bass: A bass line consisting of eighth notes, providing a harmonic foundation.

The key signature is three sharps (F#, C#, G#) and the time signature is 4/4. A tempo marking of 120,000000 is present above the staff.

♩ = 120,000000

The second system of the musical score includes the following parts:

- Leadline: Rests for the duration of the system.
- piano: Rests for the duration of the system.
- drums: Continues the 4/4 drum pattern from the first system.
- muted guitar: Continues the eighth-note accompaniment.
- distort guitar: Continues the distorted eighth-note accompaniment.
- overdrive guit: Continues the melodic eighth-note line, ending with a triplet of eighth notes.
- bass: Continues the eighth-note bass line.

The key signature and time signature remain the same. A tempo marking of 120,000000 is present above the staff. A double bar line is followed by a repeat sign (two parallel slanted lines) and then a triplet marking '3' above the drums and guitar parts.

5

drums

muted guitar

distort guitar

overdrive guit

bass

Leadline

7

drums

muted guitar

distort guitar

bass

Leadline

9

drums

muted guitar

distort guitar

bass

Leadline

11

drums

muted guitar

distort guitar

overdrive guit

bass

Leadline

13

drums

muted guitar

distort guitar

overdrive guit

bass

Leadline

15

drums

muted guitar

distort guitar

bass

Leadline

17

drums

muted guitar

distort guitar

bass

Leadline

19

drums

muted guitar

distort guitar

overdrive guit

bass

Leadline

21

alto sax

drums

muted guitar

distort guitar

overdrive guit

bass

Leadline

23

alto sax

drums

muted guitar

distort guitar

overdrive guit

bass

Leadline

25

alto sax
drums
muted guitar
distort guitar
overdrive guit
bass
Leadline

27

alto sax
drums
muted guitar
distort guitar
bass
Leadline

29

31

33

drums

muted guitar

distort guitar

overdrive guit

elec.guitar

bass

35

drums

muted guitar

distort guitar

overdrive guit

elec.guitar

bass

37

drums

muted guitar

distort guitar

overdrive guit

elec.guitar

bass

Leadline

39

drums

muted guitar

distort guitar

overdrive guit

bass

Leadline

41

drums

muted guitar

distort guitar

overdrive guit

bass

Leadline

43

drums

muted guitar

distort guitar

overdrive guit

bass

Leadline

45

drums

muted guitar

distort guitar

overdrive guit

bass

Leadline

47

drums

muted guitar

distort guitar

overdrive guit

bass

Leadline

49

drums

muted guitar

distort guitar

overdrive guit

bass

Leadline

51

drums

muted guitar

distort guitar

overdrive guit

bass

Leadline

53

55

57

alto sax
drums
muted guitar
distort guitar
overdrive guit
bass
Leadline

59

alto sax
drums
muted guitar
distort guitar
overdrive guit
bass
Leadline

61

alto sax
drums
muted guitar
distort guitar
overdrive guit
elec.guitar
bass
Leadline

63

drums
muted guitar
distort guitar
overdrive guit
elec.guitar
bass

65

drums

muted guitar

distort guitar

overdrive guit

elec.guitar

bass

67

drums

muted guitar

distort guitar

overdrive guit

elec.guitar

bass

piano

69

alto sax
drums
muted guitar
distort guitar
overdrive guit
elec.guitar
bass
Leadline
piano

71

alto sax
drums
muted guitar
distort guitar
overdrive guit
bass
Leadline
piano

73

alto sax
drums
muted guitar
distort guitar
overdrive guit
bass
Leadline
piano

75

alto sax
drums
muted guitar
distort guitar
overdrive guit
bass
Leadline
piano

77

alto sax

drums

muted guitar

distort guitar

overdrive guit

bass

Leadline

piano

80

alto sax

drums

Leadline

83

alto sax

drums

overdrive guit

bass

Leadline

85

alto sax
drums
muted guitar
overdrive guit
elec.guitar
distort guitar
bass
Leadline
piano

6

87

drums
muted guitar
overdrive guit
elec.guitar
distort guitar
bass
piano

89

drums

muted guitar

overdrive guit

elec.guitar

distort guitar

bass

piano

91

drums

muted guitar

overdrive guit

elec.guitar

distort guitar

bass

piano

93

drums

muted guitar

overdrive guit

elec.guitar

distort guitar

bass

piano

94

drums

muted guitar

overdrive guit

elec.guitar

distort guitar

bass

piano

95

drums

muted guitar

overdrive guit

elec.guitar

distort guitar

bass

piano

96

drums

muted guitar

overdrive guit

elec.guitar

distort guitar

bass

piano

97

drums

muted guitar

overdrive guit

elec.guitar

distort guitar

bass

piano

99

drums

muted guitar

overdrive guit

elec.guitar

distort guitar

bass

piano

100

Unknown - Achy Breaky Heart

alto sax

$\text{♩} = 120,000000$

20

24

28

54

58

62

72

76

81

84

16

Unknown - Achy Breaky Heart

drums

♩ = 120,000000

5

9

13

17

21

25

29

33

36

V.S.

40

44

48

52

56

60

64

67

70

73

76

80

84

88

91

94

97

99

Unknown - Achy Breaky Heart

muted guitar

♩ = 120,000000

V.S.

21

23

25

27

29

31

33

35

37

39

41

43

45

47

49

51

53

55

57

59

V.S.

61

63

65

67

69

71

73

75

77

7

86

88

90

92

94

96

98

99

Unknown - Achy Breaky Heart

distort guitar

♩ = 120,000000

4

7

10

13

15

18

20

22

24

V.S.

26

28

30

32

34

37

40

43

46

48

50

52

54

56

58

60

62

64

66

69

V.S.

71

73

75

77

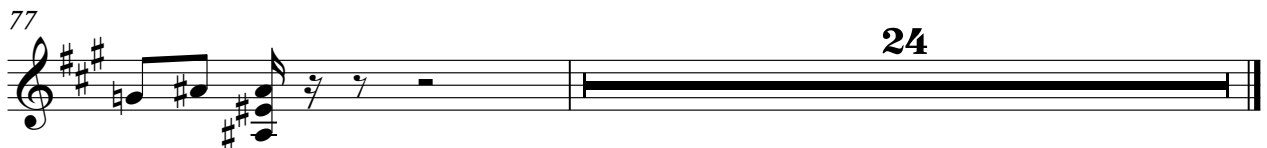

24

Unknown - Achy Breaky Heart

overdrive guit

♩ = 120,000000

4

12

22

30

33

37

44

50

56

60

64

68

72

76 **6**

85

88

92

96

99

elec.guitar

Unknown - Achy Breaky Heart

♩ = 120,000000

28

33

39

14

6

62

68

14

86

92

97

distort guitar

Unknown - Achy Breaky Heart

♩ = 120,000000

84

87

91

94

97

99

Unknown - Achy Breaky Heart

bass

♩ = 120,000000

5

9

13

17

21

25

29

33

37

V.S.

41

45

49

53

57

61

65

69

73

77

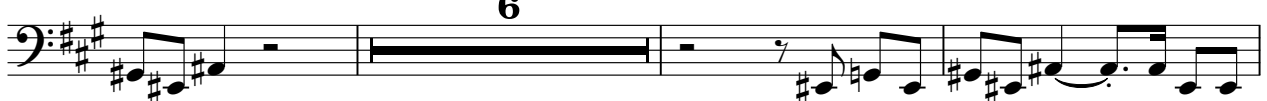

6

Unknown - Achy Breaky Heart

Leadline

♩ = 120,000000

4

8

12

16

20

24

27

6

81

84

piano

Unknown - Achy Breaky Heart

♩ = 120,000000

67

70

73

2

78

7

6

86

88

90

92

93

94

V.S.

2

95

piano

96

97

99

100
