

Unknown - All I Want Is You

♩ = 128,000000

Drums

Bass

Electric Piano

Extra2

Extra

4

Drums

Bass

Electric Piano

Extra2

Extra

7

Drums

Bass

Electric Piano

Extra2

Extra

10

Drums

Bass

Electric Piano

Extra2

Extra

Melody

13

Drums

Bass

Electric Piano

Extra2

Extra

Melody

16

Drums

Bass

Electric Piano

Extra2

Extra

Melody

Chorus

19

Drums

Bass

Electric Piano

Extra2

Extra

Melody

Chorus

22

25

28

31

Drums

Bass

Electric Piano

Extra2

Extra

Melody

Chorus

34

Drums

Bass

Electric Piano

Extra2

Extra

Melody

Chorus

37

40

Drums

Bass

Electric Piano

Extra2

Extra

Melody

Chorus

43

46

Drums

Bass

Electric Piano

Extra2

Extra

Melody

Chorus

49

Drums

Bass

Electric Piano

Extra2

Extra

Melody

Chorus

52

55

58

- Drums:** Features a complex rhythmic pattern with various note values and rests, including some notes marked with an 'x'.
- Electric Piano:** Provides harmonic support with chords and single notes, often using a sustained effect.

61

Drums

Bass

Electric Piano

Extra2

Extra

Melody

Chorus

64

67

Drums

Bass

Electric Piano

Extra2

Extra

Melody

Chorus

70

Drums

Bass

Electric Piano

Extra2

Extra

Melody

Chorus

73

76

Drums

Bass

Electric Piano

Extra2

Extra

Melody

Chorus

79

82

Drums

Bass

Electric Piano

Extra2

Extra

Melody

Chorus

85

Drums

Bass

Electric Piano

Extra2

Extra

Melody

Chorus

88

Drums

Bass

Electric Piano

Extra2

Extra

91

Drums

Bass

Electric Piano

Extra2

Extra

Melody

Chorus

94

Drums

Bass

Electric Piano

Extra2

Extra

Melody

Chorus

97

Drums

Bass

Electric Piano

Extra2

Extra

Melody

Chorus

100

Drums

Bass

Electric Piano

Extra2

Extra

Melody

Chorus

103

Drums

Bass

Electric Piano

Extra2

Extra

Melody

Chorus

106

Drums

Bass

Electric Piano

Extra2

Extra

Melody

Chorus

109

Drums

Bass

Electric Piano

Extra2

Extra

Melody

Chorus

112

Drums

Bass

Electric Piano

Extra2

Extra

Melody

Chorus

115

Drums

Bass

Electric Piano

Extra2

Extra

Melody

Chorus

118

Drums

Bass

Electric Piano

Extra2

Extra

Melody

Chorus

121

Drums

Bass

Electric Piano

Extra2

Extra

Melody

Chorus

123

Unknown - All I Want Is You

Drums

♩ = 128,000000

36

39

42

46

50

54

58

61

64

67

Drums

70

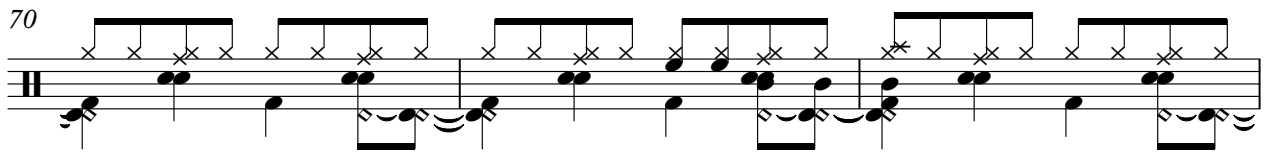

73

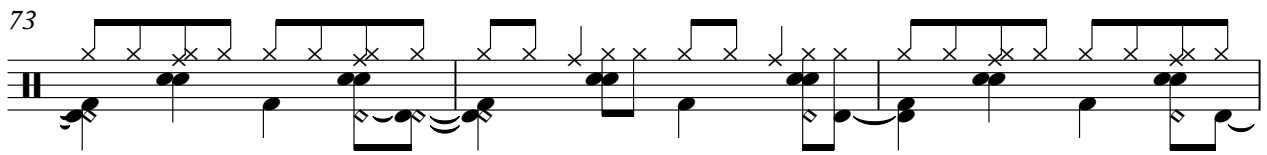

76

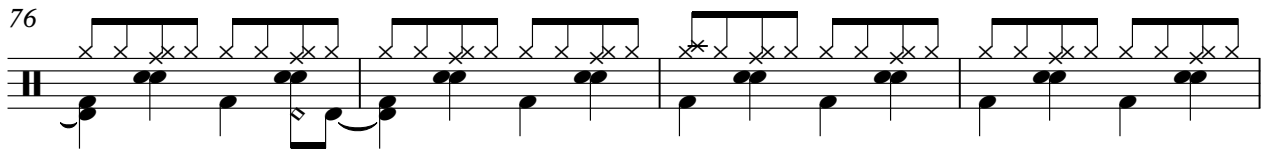

80

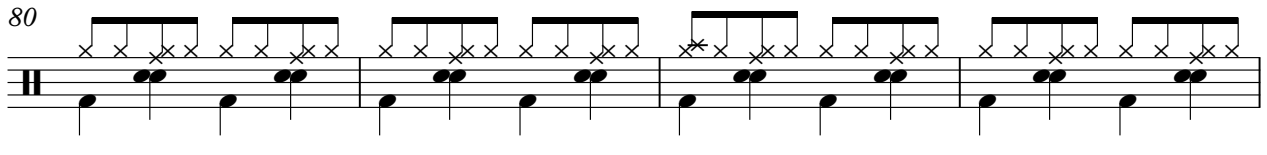

84

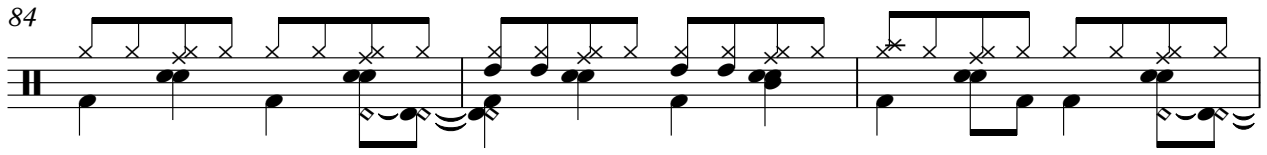

87

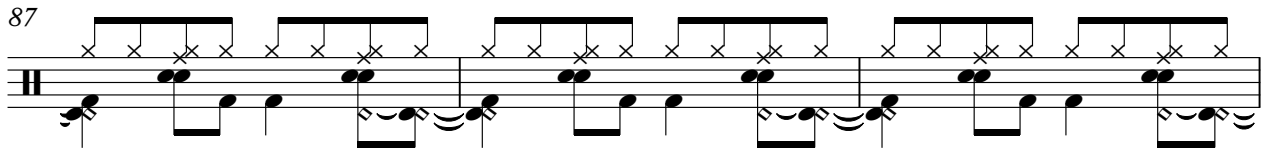

90

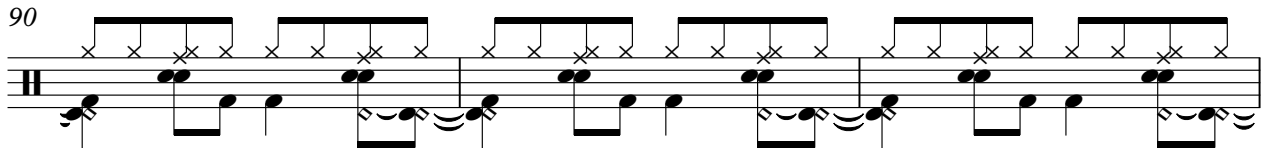

93

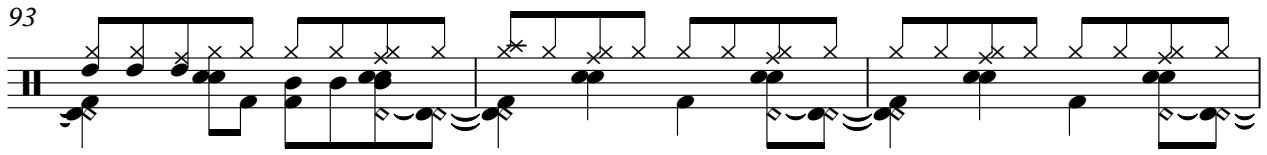

96

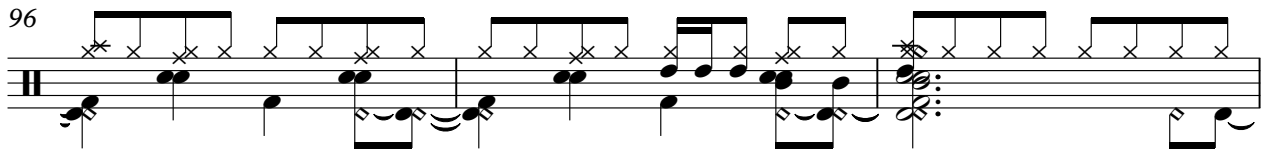

99

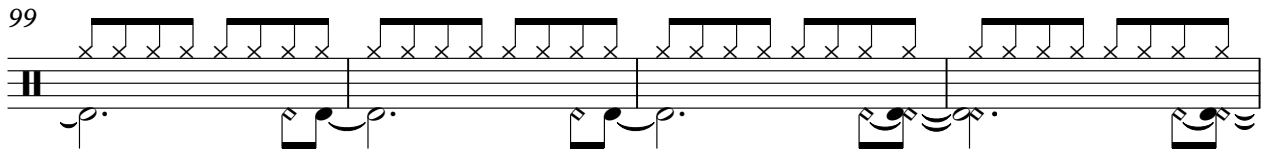

V.S.

Drums

103

106

109

112

115

118

121

57

63

68

73

78

83

88

93

98

104

110

116

120

Electric Piano

Unknown - All I Want Is You

♩ = 128,000000

35

39

43

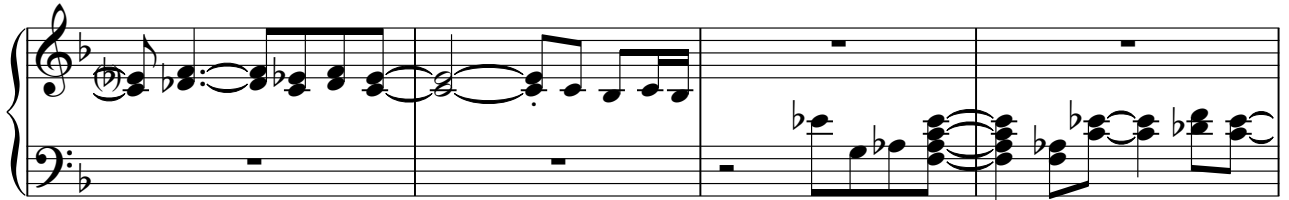

47

51

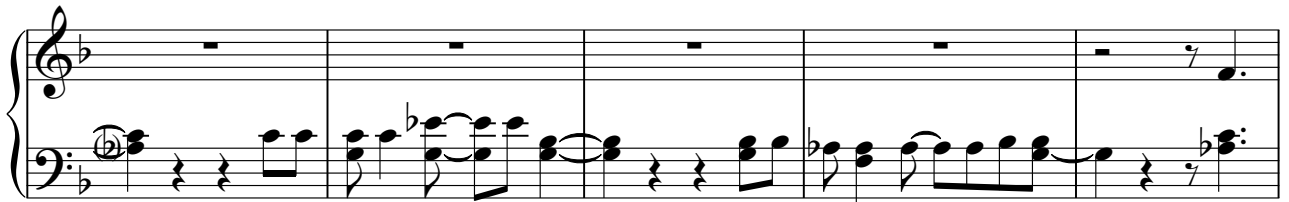

56

61

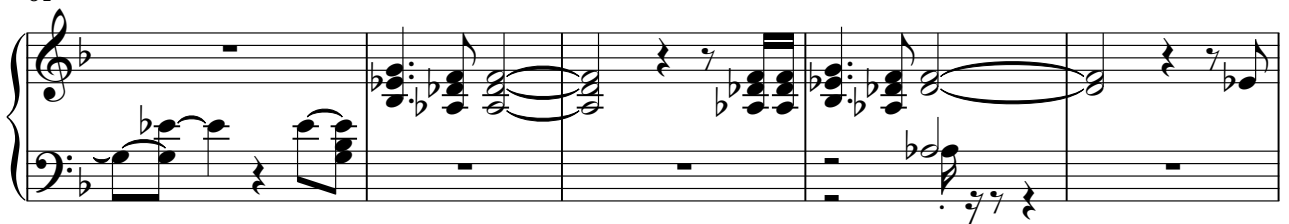

66

70

74

78

82

86

91

96

101

V.S.

105

109

113

117

121

♩ = 128,000000

5

8

12

17

22

27

31

36

40

45

50

54

59

64

69

74

79

83

Unknown - All I Want Is You

Extra

♩ = 128,000000

4

7

10

14

18

22

27

31

35

1997

V.S.

39

43

47

51

55

60

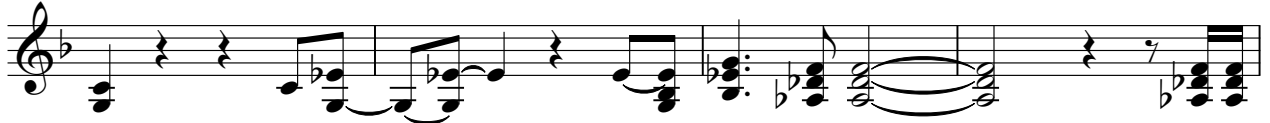

64

68

72

76

81

85

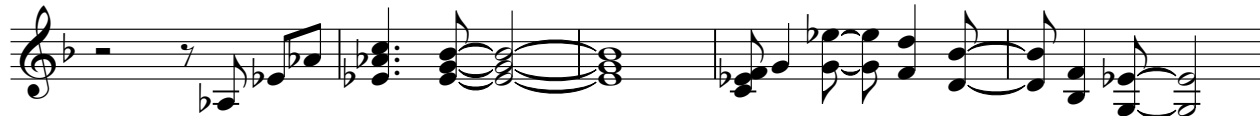

90

95

100

104

108

112

116

120

Unknown - All I Want Is You

Melody

♩ = 128,000000

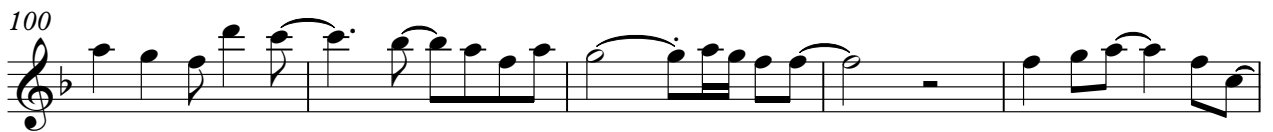
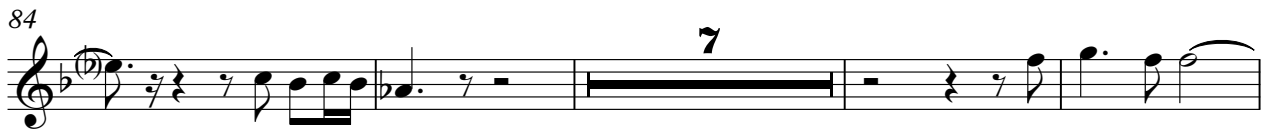
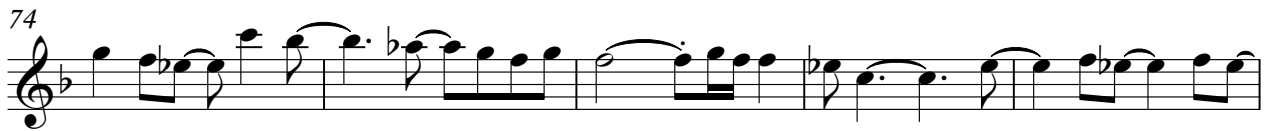
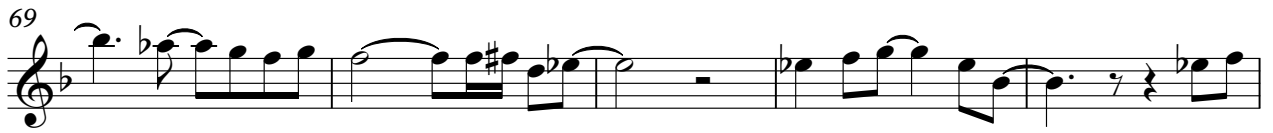

Melody

3

115

120

Unknown - All I Want Is You

Chorus

♩ = 128,000000

17 2

23 2

30

35

40

45

50

55

60

65

Chorus

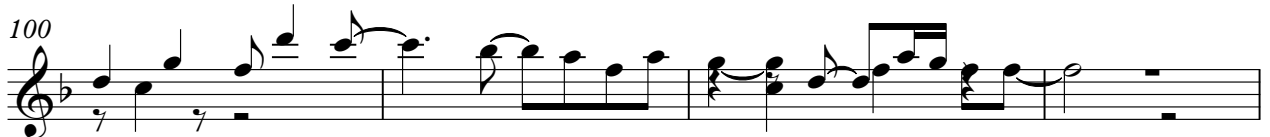
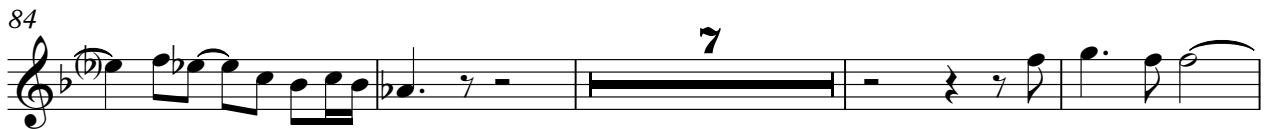
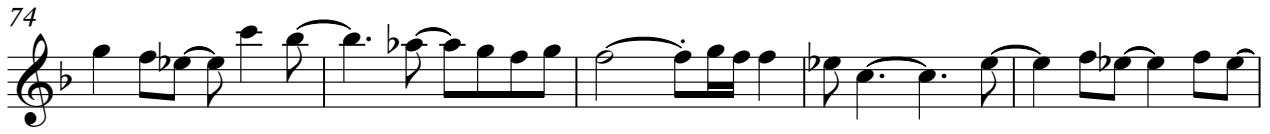
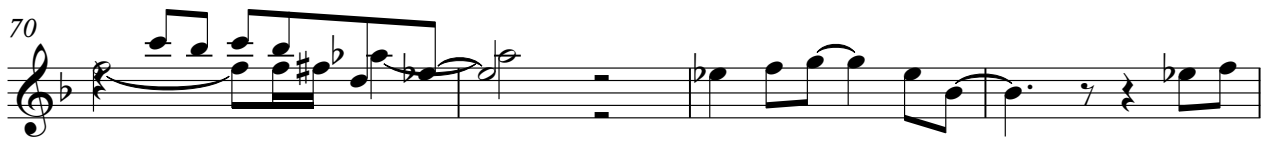

Chorus

122

