

Beatles - A Hard Day's Night

♩ = 144,000229 ♩ = 40,0005,000031

Std Drums

Rythm 1 Muted Gtr

Rythm 2 Nylon Bk32

Lead Gtr (Pkd Bass)

Fretless E. Bass

Lead Organ 3

4

Std Drums

Rythm 1 Muted Gtr

Rythm 2 Nylon Bk32

Fretless E. Bass

Lead Organ 3

7

Std Drums

Rythm 1 Muted Gtr

Rythm 2 Nylon Bk32

Fretless E. Bass

Lead Organ 3

10

Std Drums

Rythm 1 Muted Gtr

Rythm 2 Nylon Bk32

Lead Gtr (Pkd Bass)

Fretless E. Bass

Lead Organ 3

12

Std Drums

Rythm 1 Muted Gtr

Rythm 2 Nylon Bk32

Lead Gtr (Pkd Bass)

Fretless E. Bass

Lead Organ 3

15

Std Drums

Rythm 1 Muted Gtr

Rythm 2 Nylon Bk32

Fretless E. Bass

Lead Organ 3

18

Std Drums

Rythm 1 Muted Gtr

Rythm 2 Nylon Bk32

Fretless E. Bass

Lead Organ 3

21

Std Drums

Rythm 1 Muted Gtr

Rythm 2 Nylon Bk32

Fretless E. Bass

Lead Organ 3

23

Std Drums

Rythm 1 Muted Gtr

Rythm 2 Nylon Bk32

Lead Gtr (Pkd Bass)

Fretless E. Bass

Lead Organ 3

25

Std Drums

Rythm 1 Muted Gtr

Rythm 2 Nylon Bk32

Fretless E. Bass

Lead Organ 3

27

Std Drums

Rythm 1 Muted Gtr

Rythm 2 Nylon Bk32

Fretless E. Bass

Lead Organ 3

29

Std Drums

Rythm 1 Muted Gtr

Rythm 2 Nylon Bk32

Fretless E. Bass

Lead Organ 3

31

Std Drums

Rythm 1 Muted Gtr

Rythm 2 Nylon Bk32

Fretless E. Bass

Lead Organ 3

33

Std Drums

Rythm 1 Muted Gtr

Rythm 2 Nylon Bk32

Fretless E. Bass

Lead Organ 3

35

Std Drums

Rythm 1 Muted Gtr

Rythm 2 Nylon Bk32

Fretless E. Bass

Lead Organ 3

38

Std Drums

Rythm 1 Muted Gtr

Rythm 2 Nylon Bk32

Fretless E. Bass

Lead Organ 3

41

Std Drums

Rythm 1 Muted Gtr

Rythm 2 Nylon Bk32

Lead Gtr (Pkd Bass)

Fretless E. Bass

Lead Organ 3

44

Std Drums

Rythm 1 Muted Gtr

Rythm 2 Nylon Bk32

Lead Gtr (Pkd Bass)

Fretless E. Bass

Lead Organ 3

46

Std Drums

Rythm 1 Muted Gtr

Rythm 2 Nylon Bk32

Lead Gtr (Pkd Bass)

Fretless E. Bass

Lead Organ 3

49

Std Drums

Rythm 2 Nylon Bk32

Lead Gtr (Pkd Bass)

Fretless E. Bass

51

Std Drums

Rythm 2 Nylon Bk32

Lead Gtr (Pkd Bass)

Fretless E. Bass

53

Std Drums

Rythm 2 Nylon Bk32

Lead Gtr (Pkd Bass)

Fretless E. Bass

Lead Organ 3

55

Std Drums

Rythm 1 Muted Gtr

Rythm 2 Nylon Bk32

Lead Gtr (Pkd Bass)

Fretless E. Bass

Lead Organ 3

57

Std Drums

Rythm 1 Muted Gtr

Rythm 2 Nylon Bk32

Fretless E. Bass

Lead Organ 3

59

Std Drums

Rythm 1 Muted Gtr

Rythm 2 Nylon Bk32

Fretless E. Bass

Lead Organ 3

61

Std Drums

Rythm 1 Muted Gtr

Rythm 2 Nylon Bk32

Fretless E. Bass

Lead Organ 3

63

Std Drums

Rythm 1 Muted Gtr

Rythm 2 Nylon Bk32

Fretless E. Bass

Lead Organ 3

65

Std Drums

Rythm 1 Muted Gtr

Rythm 2 Nylon Bk32

Fretless E. Bass

Lead Organ 3

67

Std Drums

Rythm 1 Muted Gtr

Rythm 2 Nylon Bk32

Fretless E. Bass

Lead Organ 3

70

Std Drums

Rythm 1 Muted Gtr

Rythm 2 Nylon Bk32

Fretless E. Bass

Lead Organ 3

73

Std Drums

Rythm 1 Muted Gtr

Rythm 2 Nylon Bk32

Lead Gtr (Pkd Bass)

Fretless E. Bass

Lead Organ 3

76

Std Drums

Rythm 1 Muted Gtr

Rythm 2 Nylon Bk32

Lead Gtr (Pkd Bass)

Fretless E. Bass

Lead Organ 3

78

Std Drums

Rythm 1 Muted Gtr

Rythm 2 Nylon Bk32

Fretless E. Bass

Lead Organ 3

81

Std Drums

Rythm 1 Muted Gtr

Rythm 2 Nylon Bk32

Fretless E. Bass

Lead Organ 3

84

Rythm 1 Muted Gtr

Rythm 2 Nylon Bk32

Fretless E. Bass

Rythm 1 Muted Gtr

87

Rythm 2 Nylon Bk32

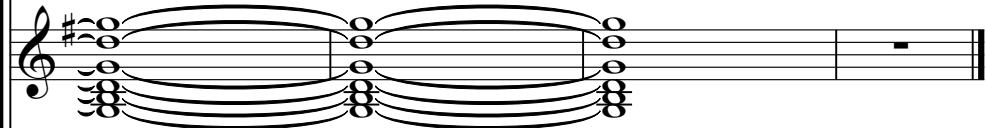

Fretless E. Bass

Std Drums

Beatles - A Hard Day`s Night

♩ = 144,000229 ♩ = 145,000080

V.S.

Std Drums

42

46

50

54

58

62

66

70

74

78

Std Drums

81

8

Beatles - A Hard Day`s Night

Rythm 1 Muted Gtr

♩ = 144, 000229, ♯ = 4045, 000031

6

10

14

18

22

26

30

34

38

V.S.

Rythm 1 Muted Gtr

Beatles - A Hard Day's Night

Rythm 2 Nylon Bk32

♩ = 144,000229 ♩ = 40,5000031

6

10

14

18

22

26

30

33

37

V.S.

42

46

50

55

59

63

66

70

75

79

Lead Gtr (Pkd Bass) Beatles - A Hard Day`s Night

♩ = 144,000229 ♩ = 40,0000000031

9 10

23 18

45 2

50

54 18

75 14

♩ = 144,000229 ♪ = 40,000003 1

7

12

17

23

29

35

41

46

51

V.S.

2

Fretless E. Bass

56

62

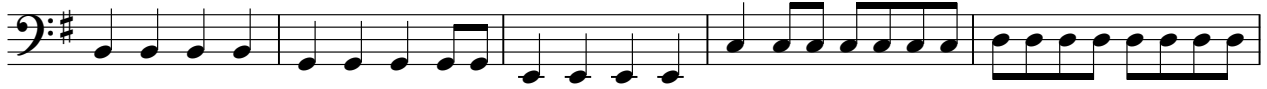

67

73

78

83

Beatles - A Hard Day`s Night

Lead Organ 3

♩ = 144,000229 ♩ = 40,000,000031

6

11

15

20

24

29

35

40

44

7

