

Unknown - anx 2

♩ = 93,000183

Percussion

Vibraphone

Jazz Guitar

Electric Guitar

Electric Bass

Organ

Bandoneon

Bandoneon

Tape Sampler Keyboard [Strings]

Solo

♩ = 93,000183

5

Perc.

J. Gtr.

E. Bass

Band.

Band.

Solo

7

Perc.

J. Gtr.

E. Bass

Band.

Band.

Solo

10

Perc. Vib. J. Gtr. E. Bass Band. Band. Solo

13

Perc. Vib. J. Gtr. E. Gtr. E. Bass Band. Tape Smp. Str.

17

Perc.

Vib.

J. Gtr.

E. Gtr.

E. Bass

Band.

Tape Smp. Str.

25

Perc.

Vib.

J. Gtr.

E. Gtr.

E. Bass

Band.

Tape Smp. Str.

Solo

29

Perc.

Vib.

E. Gtr.

E. Bass

Band.

Tape Smp. Str.

Solo

31

Perc.

Vib.

E. Gtr.

E. Bass

Band.

Tape Smp. Str

Solo

33

Perc.

Vib.

E. Gtr.

E. Bass

Band.

Tape Smp. Str

Solo

36

38

41

Perc.

Vib.

J. Gtr.

E. Gtr.

E. Bass

Band.

Tape Smp. Str.

45

Perc.

Vib.

J. Gtr.

E. Gtr.

E. Bass

Band.

Tape Smp. Str.

49

Perc.

Vib.

J. Gtr.

E. Gtr.

E. Bass

Band.

Tape Smp. Str.

Solo

53

Perc.

Vib.

J. Gtr.

E. Gtr.

E. Bass

Band.

Tape Smp. Str.

Solo

57

Perc.

Vib.

E. Gtr.

E. Bass

Band.

Tape Smp. Str

Solo

59

Perc.

Vib.

E. Gtr.

E. Bass

Band.

Tape Smp. Str

Solo

61

Perc.

Vib.

E. Gtr.

E. Bass

Band.

Tape Smp. Str

Solo

6 6 6 6 6 6

64

Perc.

Vib.

J. Gtr.

E. Gtr.

E. Bass

Band.

Band.

Tape Smp. Str

Solo

6 6 3 6 6 6

66

Perc.

Vib.

J. Gtr.

E. Bass

Band.

Band.

Tape Smp. Str.

Solo

69

Perc.

Vib.

J. Gtr.

E. Gtr.

E. Bass

Band.

Tape Smp. Str.

73

Perc.

Vib.

J. Gtr.

E. Gtr.

E. Bass

Band.

Tape Smp. Str.

77

81

85

87

Perc.

Vib.

E. Gtr.

E. Bass

Band.

Tape Smp. Str

Solo

90

Perc.

Vib.

E. Gtr.

E. Bass

Band.

Band.

Tape Smp. Str

Solo

93

95

98

Perc.

Vib.

J. Gtr.

E. Gtr.

E. Bass

Band.

Tape Smp. Str.

102

Perc.

Vib.

J. Gtr.

E. Gtr.

E. Bass

Band.

Tape Smp. Str.

Musical score for Percussion, Vibraphone, Jazz Guitar, Electric Guitar, Electric Bass, Band, Tape Sample Strings, and Solo. The score is written in 4/4 time and includes various musical notations such as rests, notes, and chords.

Perc. (Percussion): Features a steady rhythmic pattern of eighth notes with 'x' marks above the staff, indicating a specific percussive sound.

Vib. (Vibraphone): Features a melodic line with eighth and sixteenth notes, including a key signature change to one flat.

J. Gtr. (Jazz Guitar): Features a complex melodic line with eighth and sixteenth notes, including a key signature change to one flat.

E. Gtr. (Electric Guitar): Features a rhythmic pattern of eighth notes with a key signature change to one flat.

E. Bass (Electric Bass): Features a melodic line with eighth and sixteenth notes, including a key signature change to one flat.

Band. (Band): Features a melodic line with eighth and sixteenth notes, including a key signature change to one flat.

Tape Smp. Str. (Tape Sample Strings): Features a melodic line with eighth and sixteenth notes, including a key signature change to one flat.

Solo (Solo): Features a melodic line with eighth and sixteenth notes, including a key signature change to one flat.

110

113

115

117

120

122

Perc.

Vib.

J. Gtr.

E. Bass

Band.

Band.

Tape Smp. Str.

Solo

125

Perc.

J. Gtr.

E. Bass

Band.

Band.

Solo

127

Perc. J. Gtr. E. Bass Band. Band. Solo

129

Perc. J. Gtr. E. Bass Band. Band. Solo

132

Perc. J. Gtr. E. Bass Band. Band. Solo

134

Perc.

J. Gtr.

E. Bass

Band.

Band.

Solo

136

Perc.

J. Gtr.

E. Bass

Band.

Band.

Solo

139

Unknown - anx 2

Percussion

♩ = 93,000183

V.S.

Percussion

44

47

50

54

58

62

66

70

74

78

Percussion

82

86

90

94

98

102

106

110

113

116

V.S.

4

Percussion

120

124

128

131

136

141

An empty musical staff for measure 141, consisting of two staves with a double bar line at the end.

Vibraphone

Unknown - anx 2

♩ = 93,000183

11

14

18

22

26

30

34

3

Vibraphone

V.S.

4

Vibraphone

121

124

2

2

131

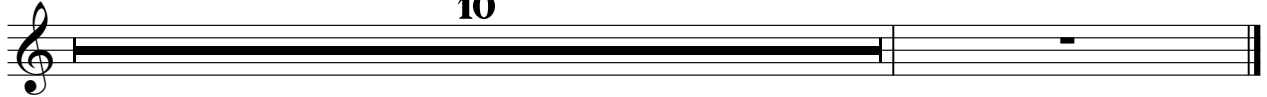

10

♩ = 93,000183

37

40

44

47

50

52

56

62

68

72

76

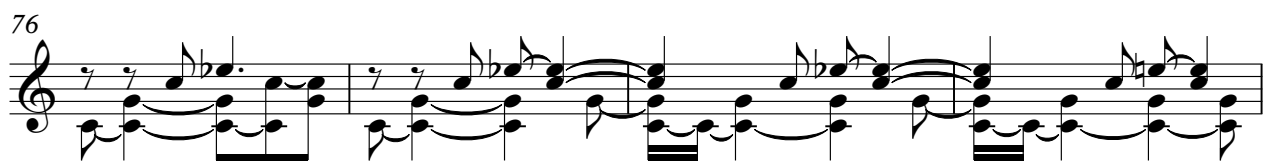

80

83

86

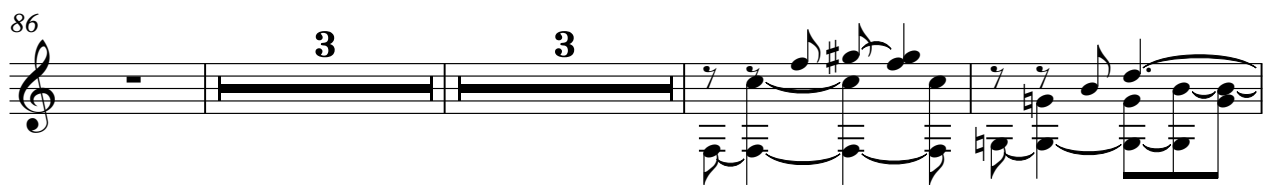

95

98

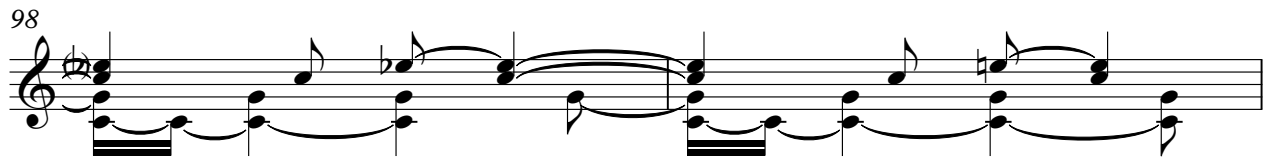

100

103

106

108

V.S.

111

113

123

126

128

131

135

138

141

Electric Guitar

Unknown - anx 2

♩ = 93,000183

11

14

18

22

26

30

34

3

40

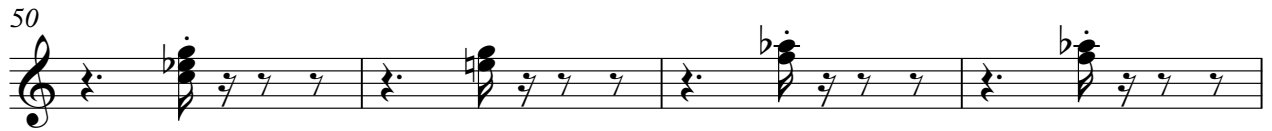
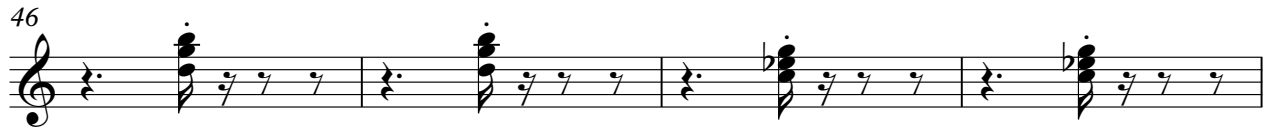

86

90

96

100

106

110

116

124

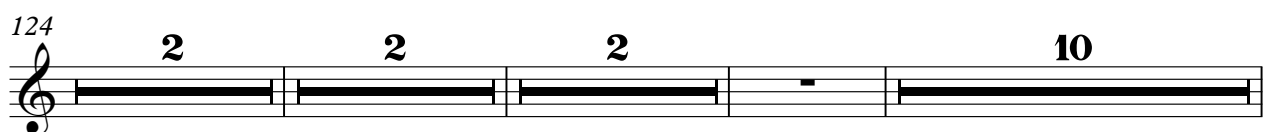

141

Electric Bass

Unknown - anx 2

♩ = 93,000183

3

8

12

16

20

24

28

32

38

42

V.S.

46

50

54

58

62

68

72

76

80

86

90

96

100

106

110

116

122

126

130

136

V.S.

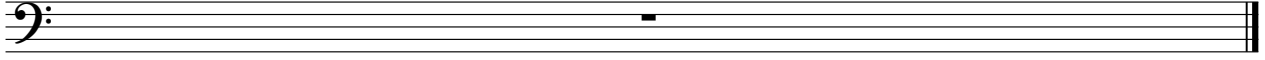

Organ

Unknown - anx 2

♩ = 93,000183

8

8

12

2

2

2

2

20

2

2

2

2

28

2

2

2

6

40

2

2

2

-

3

50

2

2

2

2

58

2

2

6

2

70

2

2

2

2

78

2

2

-

3

2

Organ

86

3 6 2

98

2 2 3

106

2 2 2 3

116

2 6 2 2

128

2 10

Bandoneon

Unknown - anx 2

♩ = 93,000183

3

12 2 2 2

20 2 2 2 2

28 2 2 2 2

38

42 2 2 3

50 2 2 2 2

58 2 2 2

68 2 2 2

76 2 2 2 3

Bandoneon

86

3 2

96

2 2

103

3 2 2

111

2 3 2 2

122

126

131

137

Bandoneon

Unknown - anx 2

♩ = 93,000183

2

3

3

6

3

7

6

12

18

24

30

36

V.S.

40

46

52

58

64

68

74

80

86

92

96

102

V.S.

108

113

118

124

128

131

135

138

141

Unknown - anx 2
Tape Sampler Keyboard [Strings]

♩ = 93,000183

11

16

22

28

34

40

46

V.S.

52

58

68

74

80

86

96

102

Tape Sampler Keyboard [Strings]

108

113

124

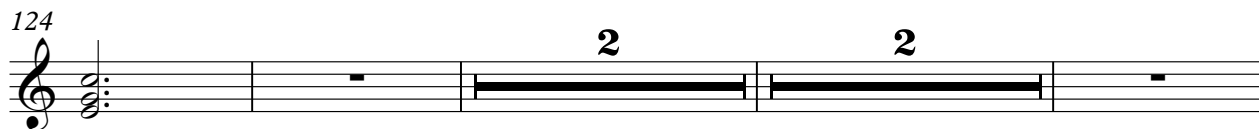

131

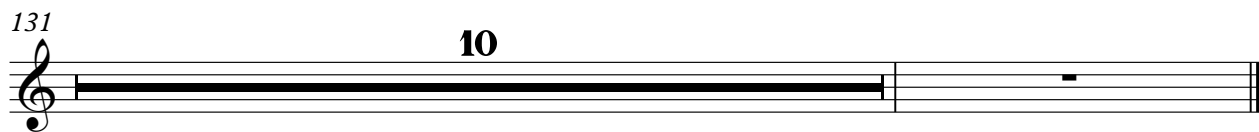

Unknown - anx 2

Solo

♩ = 93,000183

2

29

31

33

35

37

39

42

50

54

58

Solo

Solo

60

62

64

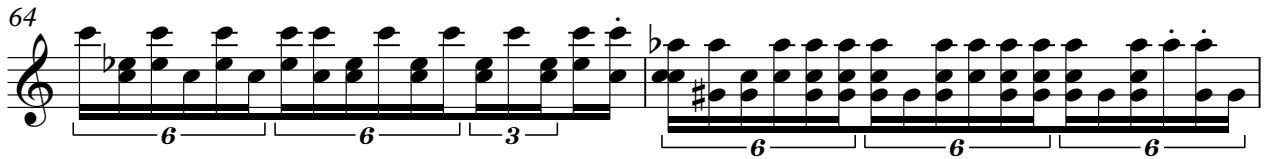

66

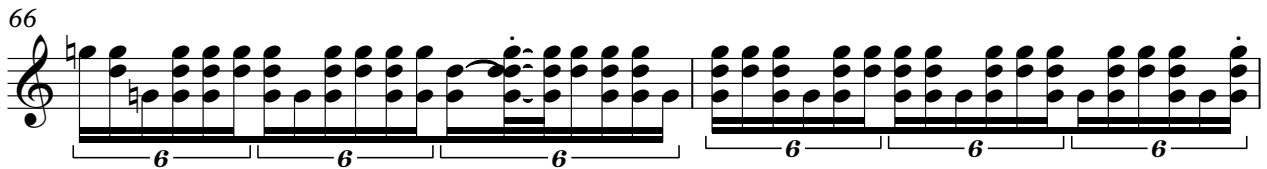

68

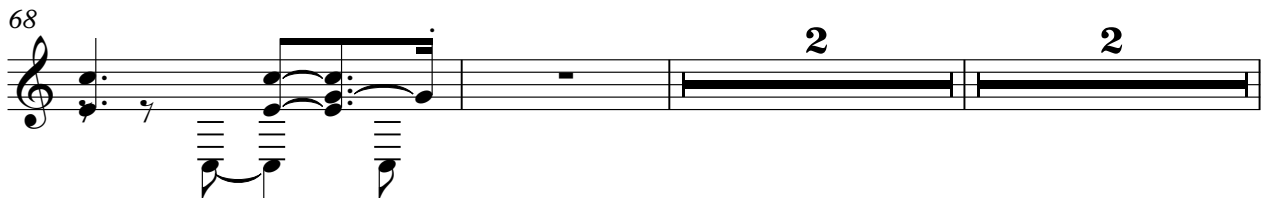

74

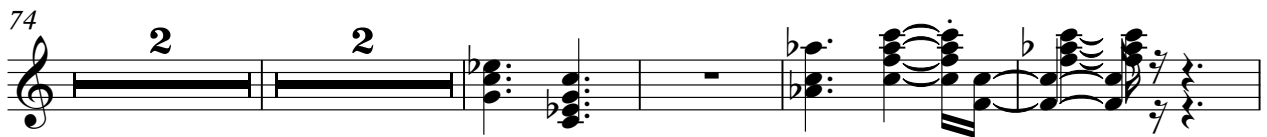

82

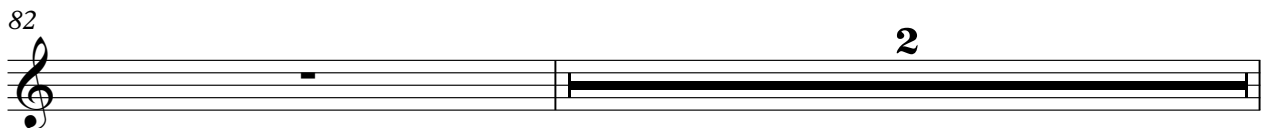

4

85 *Solo*

87

90

93

95

98

106

110

114

116

118

120

122

124

126

128

130

133

135

137

V.S.

6

Solo

139

141
