

Unknown - April Showers

4.0*
3.1,00
April Showers

♩ = 120,000000

Drums

Piano

Piano

Guitar

Guitar

Guitar

Guitar

Bass

5

Drums

Piano

Piano

Guitar

Guitar

Guitar

Guitar

Bass

Sequenced by Harry Todd - MIDI Picking by Harry

8

11

14 3

17

20

Drums

Piano

Piano

Guitar

Guitar

Guitar

Guitar

Bass

23

Drums

Piano

Piano

Guitar

Guitar

Guitar

Guitar

Bass

26

Drums

Piano

Piano

Guitar

Guitar

Guitar

Guitar

Bass

29

Drums

Piano

Piano

Guitar

Guitar

Guitar

Guitar

Bass

32

Drums

Piano

Piano

Guitar

Guitar

Guitar

Guitar

Bass

||

36

Drums

Piano

Piano

Guitar

Guitar

Guitar

Guitar

Bass

39

Drums

Piano

Piano

Guitar

Guitar

Guitar

Guitar

Bass

42

Drums

Piano

Piano

Guitar

Guitar

Guitar

Guitar

Bass

46

Drums

Piano

Piano

Guitar

Guitar

Guitar

Guitar

Bass

48

Drums

Piano

Piano

Guitar

Guitar

Guitar

Guitar

Bass

51

Drums

Piano

Piano

Guitar

Guitar

Guitar

Guitar

Bass

54

Drums

Piano

Piano

Guitar

Guitar

Guitar

Guitar

Bass

57

Drums

Piano

Piano

Guitar

Guitar

Guitar

Guitar

Bass

60

Drums

Piano

Piano

Guitar

Guitar

Guitar

Guitar

Bass

63

Drums

Piano

Piano

Guitar

Guitar

Guitar

Guitar

Bass

66

Drums

Piano

Piano

Guitar

Guitar

Guitar

Guitar

Bass

69

Drums

Piano

Piano

Guitar

Guitar

Guitar

Guitar

Bass

72

Drums

Piano

Piano

Guitar

Guitar

Guitar

Guitar

Bass

76

Drums

Piano

Piano

Guitar

Guitar

Guitar

Guitar

Bass

2'39.0"
80.3.00
Sequenced by Harry Todd

80

Drums

Piano

Piano

Guitar

Guitar

Guitar

Guitar

Bass

83

Drums

Piano

Piano

Guitar

Guitar

Guitar

Guitar

Bass

86

Drums

Piano

Piano

Guitar

Guitar

Guitar

Guitar

Bass

89

Drums

Piano

Piano

Guitar

Guitar

Guitar

Guitar

Bass

92

Drums

Piano

Piano

Guitar

Guitar

Guitar

Guitar

Bass

94

Drums

Piano

Piano

Guitar

Guitar

Guitar

Guitar

Bass

97

Drums

Piano

Piano

Guitar

Guitar

Guitar

Guitar

Bass

100

Drums

Piano

Piano

Guitar

Guitar

Guitar

Guitar

Bass

102

Drums

Piano

Piano

Guitar

Guitar

Guitar

Guitar

Bass

Unknown - April Showers

Drums

♩ = 120,000000

Sequenced by Harry Todd - MIDI Picking by Harry

V.S.

Drums

44

47

50

53

56

59

62

65

68

71

Drums

76

81

86

91

96

101

Piano

Unknown - April Showers

♩ = 120,000000

Sequenced by Harry Todd - MIDI Picking by Harry

V.S.

22

25

31

35

39

43

47

51

83

87

90

92

94

97

101

Piano

Unknown - April Showers

♩ = 120,000000

5

9

13

17

22

Sequenced by Harry Todd - MIDI Picking by Harry

V.S.

26

30

34

37

41

45

49

53

56

60

64

68

V.S.

72

76

80

84

88

92

97

101

Guitar

Unknown - April Showers

♩ = 120,000000

5

9

13

18

21

24

29

32

37

Sequenced by Harry Todd - MIDI Picking by Harry

V.S.

42

46

50

53

57

61

65

69

73

76

Unknown - April Showers

Guitar

♩ = 120,000000

6

10

14

19

23

27

31

35

40

Sequenced by Harry Todd - MIDI Picking by Harry

V.S.

45

49

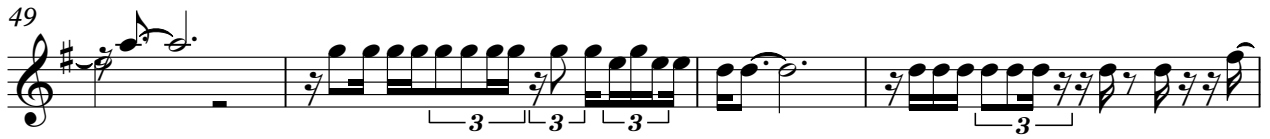

53

57

61

64

68

72

76

80

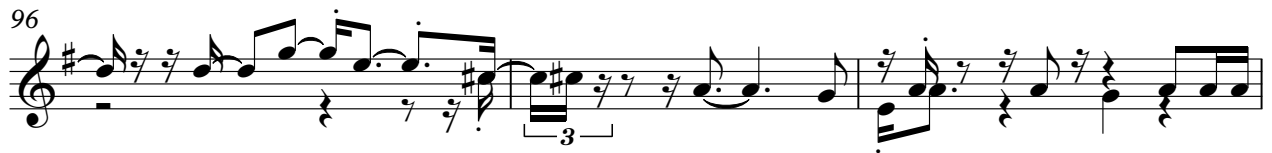

Unknown - April Showers

Guitar

♩ = 120,000000

Sequenced by Harry Todd - MIDI Picking by Harry

V.S.

29

3

31

3

34

3

38

3

41

3

46

3

48

3

51

3

55

3

58

3

92

94

96

98

100

102

Guitar

Unknown - April Showers

♩ = 120,000000

5

9

13

16

20

24

28

31

34

Sequenced by Harry Todd - MIDI Picking by Harry

V.S.

38

42

46

49

53

57

61

65

68

72

76

79

83

87

91

95

99

102

Unknown - April Showers

Bass

♩ = 120,000000

8

15

22

29

36

43

50

57

64

Sequenced by Harry Todd - MIDI Picking by Harry

V.S.

2

Bass

71

78

85

92

99

