

Unknown - Blue Christmas

♩ = 100,000000

♩ = 100,000000

5

Alto Sax.
Perc.
Tub. B.
J. Gtr.
Kora
E. Bass
A.
Vla.
Solo

7

Alto Sax.
Perc.
Tub. B.
J. Gtr.
Kora
E. Bass
A.
Vla.
Solo

10

Alto Sax.
Perc.
Tub. B.
J. Gtr.
Kora
E. Bass
A.
Vla.
Solo

12

Alto Sax.
Perc.
Tub. B.
J. Gtr.
Kora
E. Bass
A.
Vla.
Solo

14

Alto Sax. Perc. Tub. B. J. Gtr. Kora E. Bass A. Vla. Solo

16

Alto Sax. Perc. Tub. B. J. Gtr. Kora E. Bass A. Vla. Solo

18

Alto Sax.
Perc.
Tub. B.
J. Gtr.
Kora
E. Bass
A.
Vla.
Solo

20

Alto Sax.
Perc.
Tub. B.
J. Gtr.
Kora
E. Bass
A.
Vla.
Solo

22

Alto Sax.
Perc.
Tub. B.
J. Gtr.
Kora
E. Bass
A.
Vla.
Solo

24

Alto Sax.
Perc.
Tub. B.
J. Gtr.
Kora
E. Bass
A.
Vla.
Solo

26

Alto Sax.
Perc.
Tub. B.
J. Gtr.
Kora
E. Bass
A.
Vla.
Solo

28

Alto Sax.
Perc.
Tub. B.
J. Gtr.
Kora
E. Bass
A.
Vla.
Solo

30

Alto Sax.
Perc.
Tub. B.
J. Gtr.
Kora
E. Bass
A.
Vla.
Solo

32

Alto Sax.
Perc.
Tub. B.
J. Gtr.
Kora
E. Bass
A.
Vla.
Solo

34

Alto Sax.
Perc.
Tub. B.
J. Gtr.
Kora
E. Bass
A.
Vla.
Solo

36

Alto Sax.
Perc.
Tub. B.
J. Gtr.
Kora
E. Bass
A.
Vla.
Solo

39

Alto Sax.
Perc.
Tub. B.
J. Gtr.
Kora
E. Bass
A.
Vla.
Solo

42

Alto Sax.
Perc.
Tub. B.
J. Gtr.
Kora
E. Bass
A.
Vla.
Solo

45

Alto Sax.
Perc.
Tub. B.
J. Gtr.
Kora
E. Bass
A.
Vla.
Solo

48

Alto Sax.
Perc.
Tub. B.
J. Gtr.
Kora
E. Bass
A.
Vla.
Solo

51

Alto Sax.
Perc.
Tub. B.
J. Gtr.
Kora
E. Bass
A.
Vla.
Solo

54

Alto Sax.
Perc.
Tub. B.
J. Gtr.
Kora
E. Bass
A.
Vla.
Solo

57

Alto Sax.
Perc.
Tub. B.
J. Gtr.
Kora
E. Bass
A.
Vla.
Solo

60

Alto Sax.
Perc.
Tub. B.
J. Gtr.
Kora
E. Bass
A.
Vla.
Solo

63

Alto Sax.
Perc.
Tub. B.
J. Gtr.
Kora
E. Bass
A.
Vla.
Solo

66

Alto Sax.
Perc.
Tub. B.
J. Gtr.
Kora
E. Bass
A.
Vla.
Solo

68

Alto Sax.

Perc.

Tub. B.

J. Gtr.

Kora

E. Bass

A.

Vla.

Solo

Unknown - Blue Christmas

Alto Saxophone

♩ = 100,000000

4

9

14

19

24

28

31

35

41

46

V.S.

Alto Saxophone

50

55

60

64

67

Unknown - Blue Christmas

Percussion

♩ = 100,000000

V.S.

Percussion

Percussion

27

29

30

31

33

34

35

37

39

41

Percussion

63 Percussion 5

65

67

69

Tubular Bells

Unknown - Blue Christmas

♩ = 100,000000

4

9

15

21

27

33

2

40

45

3

53

59

2

65

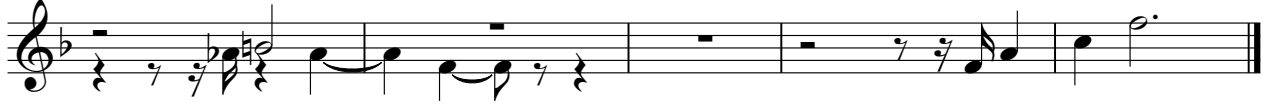

♩ = 100,000000

40

45

49

54

59

64

67

Unknown - Blue Christmas

Kora

♩ = 100,000000

5

10

15

20

25

30

35

40

45

V.S.

50

55

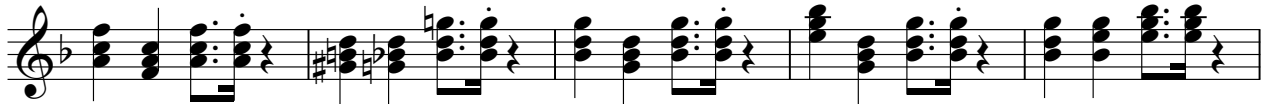

60

65

Unknown - Blue Christmas

5-string Electric Bass

♩ = 100,000000

V.S.

47

51

56

60

64

67

Unknown - Blue Christmas

Alto

♩ = 100,000000

5

12

17

22

29

34

39

43

49

54

V.S.

2

Alto

60

65

Viola

Unknown - Blue Christmas

♩ = 100,000000
5

11

17

24

30

36

43

50

56

62

V.S.

2

Viola

66

66

Unknown - Blue Christmas

Solo

♩ = 100,000000

4

7

10

14

17

21

25

29

33

V.S.

37

40

44

47

50

53

56

59

62

65

67

Solo

3

