

# Unknown - Chacha

♩ = 138,000198

Cha cha cha - La Mos

Cha cha cha - La Mos

Cha cha cha - La Mos

Cha cha cha - La Mos

Cha cha cha - La Mos

Cha cha cha - La Mos

Cha cha cha - La Mos

♩ = 138,000198

Cha cha cha - La Mos

Cha cha cha - La Mos

Cha cha cha - La Mos

Cha cha cha - La Mos

Cha cha cha - La Mos

Cha cha cha - La Mos

Cha cha cha - La Mos

This section continues the musical score with five staves. The first two staves (1-2) are vocal lines in treble and bass clefs. The third staff (3) is a guitar accompaniment with a treble clef and a capo on the first fret. The fourth staff (4) is a vocal line in treble clef. The fifth staff (5) is a vocal line in treble clef. The tempo is marked as ♩ = 138,000198. The time signature is 4/4.

6

Cha cha cha - La Mos

Cha cha cha - La Mos

Cha cha cha - La Mos

Cha cha cha - La Mos

Cha cha cha - La Mos

Cha cha cha - La Mos

8

Cha cha cha - La Mos

Cha cha cha - La Mos

Cha cha cha - La Mos

Cha cha cha - La Mos

Cha cha cha - La Mos

Cha cha cha - La Mos

10

Cha cha cha - La Mos

Cha cha cha - La Mos

Cha cha cha - La Mos

Cha cha cha - La Mos

Cha cha cha - La Mos

Cha cha cha - La Mos

Cha cha cha - La Mos

13

Cha cha cha - La Mos

Cha cha cha - La Mos

Cha cha cha - La Mos

Cha cha cha - La Mos

16

Cha cha cha - La Mos

Cha cha cha - La Mos

Cha cha cha - La Mos

Cha cha cha - La Mos

Cha cha cha - La Mos

19

Cha cha cha - La Mos

Cha cha cha - La Mos

Cha cha cha - La Mos

Cha cha cha - La Mos

Cha cha cha - La Mos

22

Cha cha cha - La Mos

Cha cha cha - La Mos

Cha cha cha - La Mos

Cha cha cha - La Mos

Cha cha cha - La Mos

Cha cha cha - La Mos

24

Cha cha cha - La Mos

Cha cha cha - La Mos

Cha cha cha - La Mos

Cha cha cha - La Mos

Cha cha cha - La Mos

Cha cha cha - La Mos

Cha cha cha - La Mos

Cha cha cha - La Mos

27

Cha cha cha - La Mos

Cha cha cha - La Mos

Cha cha cha - La Mos

Cha cha cha - La Mos

Cha cha cha - La Mos

Cha cha cha - La Mos

Cha cha cha - La Mos

Cha cha cha - La Mos

Cha cha cha - La Mos

Cha cha cha - La Mos

Cha cha cha - La Mos

Cha cha cha - La Mos

Cha cha cha - La Mos

Cha cha cha - La Mos

32

Cha cha cha - La Mos

Cha cha cha - La Mos

Cha cha cha - La Mos

Cha cha cha - La Mos

34

Cha cha cha - La Mos

Cha cha cha - La Mos

Cha cha cha - La Mos

Cha cha cha - La Mos

Cha cha cha - La Mos

Cha cha cha - La Mos

Cha cha cha - La Mos

Cha cha cha - La Mos

Cha cha cha - La Mos

37

Cha cha cha - La Mos

Cha cha cha - La Mos

Cha cha cha - La Mos

Cha cha cha - La Mos

Cha cha cha - La Mos

Cha cha cha - La Mos

39

Cha cha cha - La Mos

Cha cha cha - La Mos

Cha cha cha - La Mos

Cha cha cha - La Mos

Cha cha cha - La Mos

Cha cha cha - La Mos

41

Cha cha cha - La Mos

Cha cha cha - La Mos

Cha cha cha - La Mos

Cha cha cha - La Mos

Cha cha cha - La Mos

Cha cha cha - La Mos

44

Cha cha cha - La Mos

Cha cha cha - La Mos

Cha cha cha - La Mos

Cha cha cha - La Mos

47

Cha cha cha - La Mos

Cha cha cha - La Mos

Cha cha cha - La Mos

Cha cha cha - La Mos

50

Cha cha cha - La Mos

Cha cha cha - La Mos

Cha cha cha - La Mos

Cha cha cha - La Mos

Cha cha cha - La Mos

Cha cha cha - La Mos

53

Cha cha cha - La Mos

Cha cha cha - La Mos

Cha cha cha - La Mos

Cha cha cha - La Mos

Cha cha cha - La Mos

Cha cha cha - La Mos

55

Cha cha cha - La Mos

Cha cha cha - La Mos

Cha cha cha - La Mos

Cha cha cha - La Mos

Cha cha cha - La Mos

Cha cha cha - La Mos

Cha cha cha - La Mos

Cha cha cha - La Mos

58

Cha cha cha - La Mos

Cha cha cha - La Mos

Cha cha cha - La Mos

Cha cha cha - La Mos

Cha cha cha - La Mos

Cha cha cha - La Mos

Cha cha cha - La Mos

Cha cha cha - La Mos

61

Cha cha cha - La Mos

Cha cha cha - La Mos

Cha cha cha - La Mos

Cha cha cha - La Mos

Cha cha cha - La Mos

63

Cha cha cha - La Mos

Cha cha cha - La Mos

Cha cha cha - La Mos

Cha cha cha - La Mos

Cha cha cha - La Mos

Cha cha cha - La Mos

Cha cha cha - La Mos

65

Cha cha cha - La Mos

Cha cha cha - La Mos

Cha cha cha - La Mos

Cha cha cha - La Mos

Cha cha cha - La Mos

Cha cha cha - La Mos

Cha cha cha - La Mos

Cha cha cha - La Mos

Cha cha cha - La Mos

68

Cha cha cha - La Mos

Cha cha cha - La Mos

Cha cha cha - La Mos

Cha cha cha - La Mos

70

Cha cha cha - La Mos

Cha cha cha - La Mos

Cha cha cha - La Mos

Cha cha cha - La Mos

72

Cha cha cha - La Mos

Cha cha cha - La Mos

Cha cha cha - La Mos

Cha cha cha - La Mos

74

Cha cha cha - La Mos

Cha cha cha - La Mos

Cha cha cha - La Mos

Cha cha cha - La Mos

Cha cha cha - La Mos

Cha cha cha - La Mos

76

Cha cha cha - La Mos

Cha cha cha - La Mos

Cha cha cha - La Mos

Cha cha cha - La Mos

Cha cha cha - La Mos

Cha cha cha - La Mos

78

Cha cha cha - La Mos

Cha cha cha - La Mos

Cha cha cha - La Mos

Cha cha cha - La Mos

Cha cha cha - La Mos

Cha cha cha - La Mos

Cha cha cha - La Mos

Cha cha cha - La Mos

Cha cha cha - La Mos

80

Cha cha cha - La Mos

Cha cha cha - La Mos

Cha cha cha - La Mos

Cha cha cha - La Mos

Cha cha cha - La Mos

Cha cha cha - La Mos

Cha cha cha - La Mos

Cha cha cha - La Mos

83

Cha cha cha - La Mos

Cha cha cha - La Mos

Cha cha cha - La Mos

Cha cha cha - La Mos

Cha cha cha - La Mos

Cha cha cha - La Mos

Cha cha cha - La Mos

86

Cha cha cha - La Mos

Cha cha cha - La Mos

Cha cha cha - La Mos

Cha cha cha - La Mos

Cha cha cha - La Mos

Cha cha cha - La Mos

Cha cha cha - La Mos

Cha cha cha - La Mos

89

Cha cha cha - La Mos

Cha cha cha - La Mos

Cha cha cha - La Mos

Cha cha cha - La Mos

Cha cha cha - La Mos

Cha cha cha - La Mos

Cha cha cha - La Mos

Cha cha cha - La Mos

92

Cha cha cha - La Mos

Cha cha cha - La Mos

Cha cha cha - La Mos

Cha cha cha - La Mos

Cha cha cha - La Mos

Cha cha cha - La Mos

Cha cha cha - La Mos

Cha cha cha - La Mos

Cha cha cha - La Mos

95

Cha cha cha - La Mos

Cha cha cha - La Mos

Cha cha cha - La Mos

Cha cha cha - La Mos

Cha cha cha - La Mos

Cha cha cha - La Mos

97

Cha cha cha - La Mos

Cha cha cha - La Mos

Cha cha cha - La Mos

Cha cha cha - La Mos

Cha cha cha - La Mos

Cha cha cha - La Mos

Cha cha cha - La Mos

Cha cha cha - La Mos

99

Cha cha cha - La Mos

Cha cha cha - La Mos

Cha cha cha - La Mos

Cha cha cha - La Mos

Cha cha cha - La Mos

Cha cha cha - La Mos

Cha cha cha - La Mos

Cha cha cha - La Mos

102

Cha cha cha - La Mos

Cha cha cha - La Mos

Cha cha cha - La Mos

Cha cha cha - La Mos

Cha cha cha - La Mos

Cha cha cha - La Mos

104

Cha cha cha - La Mos

Cha cha cha - La Mos

Cha cha cha - La Mos

Cha cha cha - La Mos

Cha cha cha - La Mos

Cha cha cha - La Mos

Cha cha cha - La Mos

Cha cha cha - La Mos

106

Cha cha cha - La Mos

Cha cha cha - La Mos

Cha cha cha - La Mos

Cha cha cha - La Mos

Cha cha cha - La Mos

Cha cha cha - La Mos

Cha cha cha - La Mos

Cha cha cha - La Mos

Cha cha cha - La Mos

108

Cha cha cha - La Mos

Cha cha cha - La Mos

Cha cha cha - La Mos

Cha cha cha - La Mos

Cha cha cha - La Mos

Cha cha cha - La Mos

Cha cha cha - La Mos

Cha cha cha - La Mos

Unknown - Chacha

♩ = 138,000198

**30**

**35**

**28**

**67**

**9**

**14**

**93**

**99**

**105**

Cha cha cha - La Mos Unknown - Chacha

♩ = 138,000198

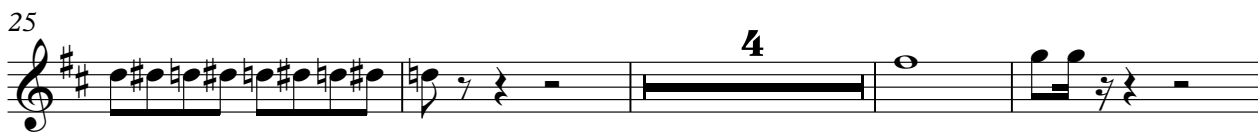
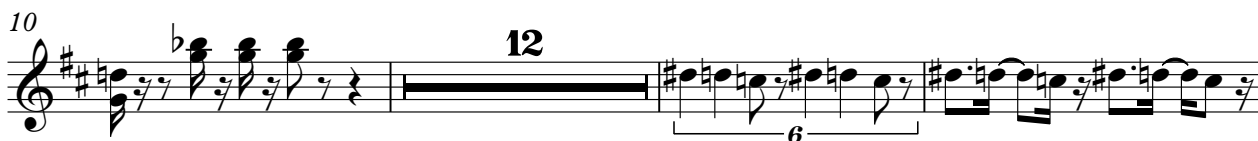

51

55

59

67

70

73

77

81

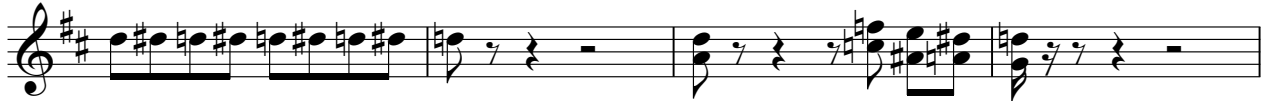

85

90

97

100

107

Cha cha cha - La Mos Unknown - Chacha

♩ = 138,000198

5

8

11

12

26

4

34

38

41

12

56

4

63

8

75

78

82

87

91

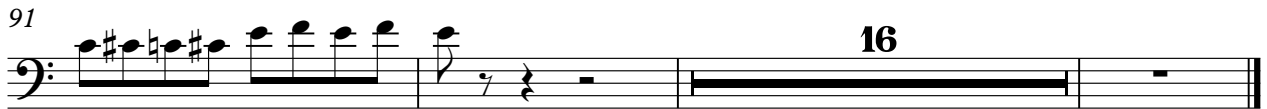

Cha cha cha - La Mos Unknown - Chacha

♩ = 138,000198

6

10

14

18

22

25

29

32

35

V.S.

Cha cha cha - La Mos

39

43

47

51

55

59

62

65

69

72

6 3

75

78

81

85

89

93

96

99

102

105

V.S.

4

Cha cha cha - La Mos

107

Cha cha cha - La Mos

Unknown - Chacha

♩ = 138,000198

5

9

13

17

21

25

29

33

37

41

V.S.

63 8

75

79

83

88

92 4

99 5

106

Cha cha cha - La Mos

Unknown - Chacha

♩ = 138,000198

9

13

17

22

26

30

33

7

42

46

50

55

58

62

65

79

83

88

92

96

99

103

106

Cha cha cha - La Mos

Unknown - Chacha

♩ = 138,000198

17 2

23 6 6

27

31

35 15 2

55 6 6

59

63

67 11 6 6

81 2

Cha cha cha - La Mos

88

92

96

99

103

106

Cha cha cha - La Mos

Unknown - Chacha

♩ = 138,000198

2

6

9

12

15

19

22

25

28

31

V.S.

64

68

71

74

76

79

82

84

Cha cha cha - La Mos

87

90

93

96

99

102

105

107
