

Britney Spears - Oops I Did It Again

0.0"
1.1,00
Intro

♩ = 95,049957

The musical score is arranged in a multi-stem format. The instruments and their parts are as follows:

- Percussive Organ:** Treble and Bass clefs, 4/4 time, rests.

Lyrics: (oh yeah)

Copyright © 2000 by Mario Rol (mario_rol@yahoo.com)
Copyright © 2000 by Mario Rol (mario_rol@yahoo.com)

3

Bari. Sax.

Perc.

Hp.

E. Gtr.

E. Bass

E. Bass

Perc. Organ

Rev. Cym.

Tape Smp. Brs

Orch. Hit

FX 5

Vc.

Solo

(yeah,

6

Bari. Sax.

Perc.

Hp.

yeah, yeah, yeah, yeah, yeah) (yeah,

E. Gtr.

E. Bass

E. Bass

Perc. Organ

Tape Smp. Brs

Orch. Hit

FX 5

Vc.

Solo

8

Bari. Sax.

Perc.

Hp.

yeah, yeah, yeah, yeah, yeah) I think I did it a gain

E. Gtr.

E. Bass

Perc. Organ

Rev. Cym.

Tape Smp. Brs

Orch. Hit

Solo

10

Bari. Sax.

Perc.

Hp.

E. Bass

E. Bass

Solo

I made you believe we're more than just friends,

12

Bari. Sax.

Perc.

Hp.

E. Gtr.

E. Bass

E. Bass

Orch. Hit

Solo

oh baby. It might seem like a crush

14

Bari. Sax. 

Perc. 

Hp. 

but it does n't mean that I'm se ri ous.

E. Bass 

E. Bass 

Solo 

16

D. Rec.

Bari. Sax.

Perc.

Hp.

E. Gtr.

E. Bass

E. Bass

Perc. Organ

Tape Smp. Brs

Orch. Hit

Solo

'Cause to lose all my

18

D. Rec.

Bari. Sax.

Perc.

Hp.

E. Gtr.

E. Bass

Perc. Organ

Tape Smp. Brs

Orch. Hit

Solo

sen ses that is just so ty pi cally me,

20

D. Rec.

Bari. Sax.

Perc.

Vib.

Hp.

E. Gtr. oh ba by ba by. Oops! I did it a gain,

E. Bass

E. Bass

Perc. Organ

Rev. Cym.

Tape Smp. Brs

Tape Smp. Str

Orch. Hit

Solo

D. Rec.

Bari. Sax.

Perc.

Vib.

Hp.

I played with your heart, got lost in the game,

E. Bass

E. Bass

Perc. Organ

Tape Smp. Brs

Tape Smp. Str

24

D. Rec.

Bari. Sax.

Perc.

Vib.

Hp.

oh ba by ba by. Oops! You think I'm in lo

E. Gtr.

E. Bass

E. Bass

Perc. Organ

Tape Smp. Brs

Tape Smp. Str

Orch. Hit

Solo

26

D. Rec.

Bari. Sax.

Perc.

Vib.

Hp.

ve that I'm sent from a bo ve I'm

E. Bass

E. Bass

Perc. Organ

Tape Smp. Brs

Tape Smp. Str

28

D. Rec.

Bari. Sax.

Perc.

Hp.

E. Gtr.

E. Bass

Tape Smp. Brs

Orch. Hit

Solo

not that in no cent. You see my pro blem is this:

30

Bari. Sax.

Perc.

Hp.

I'm drea ming a way wish ing that he

E. Gtr.

E. Bass

E. Bass

Perc. Organ

Rev. Cym.

Tape Smp. Brs

Solo

32

D. Rec.

Bari. Sax.

Perc.

Hp.

E. Gtr.

E. Bass

E. Bass

Perc. Organ

Tape Smp. Brs

Orch. Hit

Solo

roes they tru ly ex ist. I cry, watch ing the days.

34

D. Rec.

Bari. Sax.

Perc.

Hp.

E. Gtr.

E. Bass

E. Bass

Perc. Organ

Tape Smp. Brs

Solo

Can't you see I'm a fool in so many ways?

36

D. Rec.

Bari. Sax.

Perc.

Hp.

E. Gtr.

E. Bass

E. Bass

Perc. Organ

Tape Smp. Brs

Orch. Hit

Solo

But to lose all my

38

D. Rec.

Bari. Sax.

Perc.

Hp.

E. Gtr.

E. Bass

Perc. Organ

Tape Smp. Brs

Orch. Hit

sen ses that is just so ty pi cally me,

40

D. Rec.

Bari. Sax.

Perc.

Vib.

Hp.

E. Gtr. ba by oh. Oops! I did it a gain.

E. Bass

E. Bass

Perc. Organ

Rev. Cym.

Tape Smp. Brs

Tape Smp. Str

Orch. Hit

Solo

D. Rec.

Bari. Sax.

Perc.

Vib.

Hp.

I played with your heart, got lost in the game,

E. Bass

E. Bass

Perc. Organ

Tape Smp. Brs

Tape Smp. Str

44

D. Rec.

Bari. Sax.

Perc.

Vib.

Hp.

oh ba by ba by. Oops! You think I'm in lo

E. Gtr.

E. Bass

E. Bass

Perc. Organ

Tape Smp. Brs

Tape Smp. Str

Orch. Hit

Solo

46

D. Rec.

Bari. Sax.

Perc.

Vib.

Hp.

ve that I'm sent from a bo ve, I'm

E. Bass

E. Bass

Perc. Organ

Tape Smp. Brs

Tape Smp. Str

48

D. Rec.

Bari. Sax.

Perc.

Hp.

E. Gtr.

E. Bass

E. Bass

Tape Smp. Brs

Orch. Hit

FX 5

Solo

not that in no cent. (yeah,

50

Bari. Sax.

Perc.

Hp.

E. Gtr. yeah, yeah, yeah, yeah, yeah (yeah,

E. Bass

E. Bass

Perc. Organ

Tape Smp. Brs

Orch. Hit

FX 5

Vc.

Solo

♩ = 96,3999

52

Bari. Sax.

Perc.

Hp.

Perc. Organ

Vc.

yeah, yeah, yeah, yeah, yeah

6 6 6 6

2'11.8"
53.1,00
Bridge

53

Bari. Sax.

Perc.

Hp.

Tape Smp. Brs

Vc.

"All aboard!" "Britney, before you're sailing away you have"

3 3

95,049957

55

Bari. Sax.

Hp.

Vc.

"Oh, it's beautiful, but wait a minute, is n't this? Yeah, yes it is"

57

Bari. Sax.

Perc.

Hp.

E. Bass

Vc.

"But I thought I had happened in the ocean and" "Well baby, I've changed it"

59

Bari. Sax.

Perc.

Hp.

E. Gtr.

E. Bass

Rev. Cym.

Tape Smp. Brs

Orch. Hit

Vc.

Solo

for ya" "Oh, you should n't have..." Oops! I

61

D. Rec.

Bari. Sax.

Perc.

Hp.

E. Gtr. did it a gain to your heart, got lost

E. Bass

E. Bass

Perc. Organ

Rev. Cym.

Tape Smp. Brs

Tape Smp. Str

Orch. Hit

Solo

63

D. Rec.

Bari. Sax.

Perc.

Hp.

E. Gtr.

E. Bass

E. Bass

Perc. Organ

Tape Smp. Brs

Tape Smp. Str

Orch. Hit

Solo

in this game, oh ba by. Oops! You...

65

D. Rec.

Bari. Sax.

Perc.

Hp.

E. Bass

E. Bass

Perc. Organ

Tape Smp. Brs

Tape Smp. Str

Think I'm... I'm

67

D. Rec.

Bari. Sax.

Perc.

Vib.

Hp.

E. Gtr. not that in no cent.

E. Bass

E. Bass

Perc. Organ

Rev. Cym.

Tape Smp. Brs

Tape Smp. Str

Orch. Hit

Solo

69

D. Rec.

Bari. Sax.

Perc.

Vib.

Hp.

E. Bass

E. Bass

Perc. Organ

Tape Smp. Brs

Tape Smp. Str

Got lost in the game,

Detailed description of the musical score: The score is for measures 69 and 70. The key signature is three sharps (F#, C#, G#). The time signature is 4/4. The instruments and their parts are: D. Rec. (Drum Set) with a simple pattern of quarter notes; Bari. Sax. (Baritone Saxophone) with a melodic line; Perc. (Percussion) with a complex rhythmic pattern of eighth and sixteenth notes; Vib. (Vibraphone) with a melodic line; Hp. (Hammond Organ) with a sustained chord; E. Bass (Electric Bass) with a melodic line; E. Bass (Electric Bass) with a melodic line; Perc. Organ (Percussion Organ) with a complex rhythmic pattern of eighth and sixteenth notes; Tape Smp. Brs (Tape Sample Brass) with a melodic line; and Tape Smp. Str (Tape Sample Strings) with a melodic line. The lyrics 'Got lost in the game,' are written below the Hp. staff.

71

D. Rec.

Bari. Sax.

Perc.

Vib.

Hp.

E. Gtr. yeah... Think I'm in lo

E. Bass

E. Bass

Perc. Organ

Tape Smp. Brs

Tape Smp. Str

Orch. Hit

Solo

73

D. Rec.

Bari. Sax.

Perc.

Vib.

Hp.

ve... Above...

E. Bass

E. Bass

Perc. Organ

Tape Smp. Brs

Tape Smp. Str

75

D. Rec.

Bari. Sax.

Perc.

Vib.

Hp.

E. Gtr. Not that in no cent. Did it a gain,

E. Bass

E. Bass

Perc. Organ

Rev. Cym.

Tape Smp. Brs

Tape Smp. Str

Orch. Hit

Solo

D. Rec.

Bari. Sax.

Perc.

Vib.

Hp.

E. Bass

E. Bass

Perc. Organ

Tape Smp. Brs

Tape Smp. Str

I played with your heart, got lost in the game,

79

D. Rec.

Bari. Sax.

Perc.

Vib.

Hp.
oh ba by ba by. Oops! You think I'm in lo

E. Gtr.

E. Bass

E. Bass

Perc. Organ

Tape Smp. Brs

Tape Smp. Str

Orch. Hit

Solo

D. Rec.

Bari. Sax.

Perc.

Vib.

Hp.
ve that I'm sent from a bo ve I'm

E. Bass

E. Bass

Perc. Organ

Tape Smp. Brs

Tape Smp. Str

83

D. Rec.

Bari. Sax.

Perc.

Hp.
not that in no cent.

E. Gtr.

E. Bass

Tape Smp. Brs

Orch. Hit

Solo

Britney Spears - Oops I Did It Again
Descant Recorder

♩ = 95,049957

16

22

28

36

43

50

64

71

77

81

3

8

Copyright © 2000 by Mario Rol (mario_rol@yahoo.com)
Copyright © 2000 by Mario Rol (mario_rol@yahoo.com)

Britney Spears - Oops I Did It Again
Baritone Saxophone

♩ = 95,049957

2

7

11

15

19

23

27

31

35

39

Copyright © 2000 by Mario Rol (mario_rol@yahoo.com)
Copyright © 2000 by Mario Rol (mario_rol@yahoo.com)

V.S.

Baritone Saxophone

43

47

52

55

57

59

63

68

72

76

Percussion Britney Spears - Oops I Did It Again

♩ = 95,049957

Copyright © 2000 by Mario Rol (mario_rol@yahoo.com)
Copyright © 2000 by Mario Rol (mario_rol@yahoo.com)

V.S.

2

Percussion

37

41

44

47

51

58

63

66

69

72

Percussion

75

78

81

Vibraphone Britney Spears - Oops I Did It Again

$\text{♩} = 95,049957$

20

23

26

13

41

44

47

3

15

68

71

74

77

Copyright © 2000 by Mario Rol (mario_rol@yahoo.com)
Copyright © 2000 by Mario Rol (mario_rol@yahoo.com)

V.S.

2

Vibraphone

80

2

♩ = 95,92004 93,51999 91,59907 659943 ♯ = 86,82008 038 = 75,28024 500024 = 66,16022 996

2

52

yeah, yeah, yeah, yeah, yeah

6 6 6 6

♩ = 95,049957

53

"All aboard Brie, high love" "Oh full white, "Yes!" "Bullshit" "Wha" "Agit"

3

59

for... Oops! did again, got lost in a by. Opsi... Think...

66

I'm not that innocent. Got me yeah... Think to ve... About innocent.

3 2

76

Did it again, I played with your heart, got lost in the game,

79

oh baby by a by. Oops! You think in love that's not from a bo

82

ve I'm not that innocent.

Britney Spears - Oops I Did It Again
Electric Guitar

♩ = 95,049957

7

17

25

31

38

45

52

65

75

♩ = 96,3996

Copyright © 2000 by Mario Rol (mario_rol@yahoo.com)
Copyright © 2000 by Mario Rol (mario_rol@yahoo.com)

Britney Spears - Oops I Did It Again
Electric Bass

♩ = 95,049957

4

11

17

4

26

3

34

4

43

49

9

63

69

76

Copyright © 2000 by Mario Rol (mario_rol@yahoo.com)
Copyright © 2000 by Mario Rol (mario_rol@yahoo.com)

2

Electric Bass

80

Britney Spears - Oops I Did It Again
5-string Fretless Electric Bass

♩ = 95,049957

Copyright © 2000 by Mario Rol (mario_rol@yahoo.com)
Copyright © 2000 by Mario Rol (mario_rol@yahoo.com)

V.S.

44

48

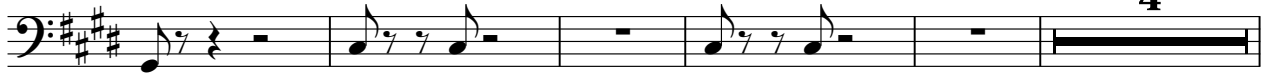

57

63

67

71

75

79

82

Percussive Organ

65

67

69

71

73

75

77

79

81

2

Britney Spears - Oops I Did It Again
Reverse Cymbals

♩ = 95,049957

3 3

10

10 8

31

8 9

51

6

62

5 6

75

8

Copyright © 2000 by Mario Rol (mario_rol@yahoo.com)
Copyright © 2000 by Mario Rol (mario_rol@yahoo.com)

Britney Spears - Oops I Did It Again
Tape Sampler Keyboard [Brass]

♩ = 95,049957

Copyright © 2000 by Mario Rol (mario_rol@yahoo.com)
Copyright © 2000 by Mario Rol (mario_rol@yahoo.com)

Tape Sampler Keyboard [Brass]

41

45

49

60

64

69

73

77

81

Britney Spears - Oops I Did It Again
Tape Sampler Keyboard [Strings]

♩ = 95,049957

20

20

25

13

13

43

3

51

8

8

64

13

71

13

2

Tape Sampler Keyboard [Strings]

78

2

Britney Spears - Oops I Did It Again
Orchestra Hit

♩ = 95,049957

13

21

30

40

49

61

69

77

Copyright © 2000 by Mario Rol (mario_rol@yahoo.com)
Copyright © 2000 by Mario Rol (mario_rol@yahoo.com)

Britney Spears - Oops I Did It Again
FX 5 (Brightness)

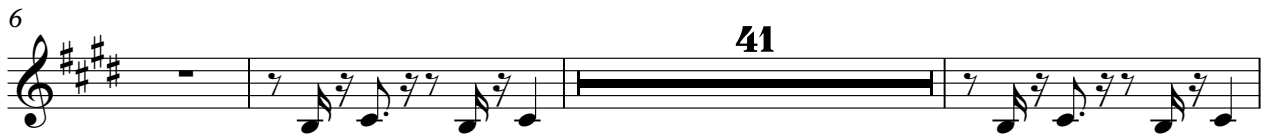

Copyright © 2000 by Mario Rol (mario_rol@yahoo.com)
Copyright © 2000 by Mario Rol (mario_rol@yahoo.com)

Violoncello Britney Spears - Oops I Did It Again

♩ = 95,049957 ♩ = 96,3999

3 44

52

67

57

25

Copyright © 2000 by Mario Rol (mario_rol@yahoo.com)
Copyright © 2000 by Mario Rol (mario_rol@yahoo.com)

Solo Britney Spears - Oops I Did It Again

♩ = 95,049957

7

13

19

26

32

38

46

53

64

Copyright © 2000 by Mario Rol (mario_rol@yahoo.com)
Copyright © 2000 by Mario Rol (mario_rol@yahoo.com)

2

Solo

72

2

77

3 2