

Bill Monroe & The Blue Grass Boys - Molly & Tenbrooks

♩ = 135,000137

Melody

Mandolin

Rhythm Guitar

Banjo

Nylon Guitar Solo

Bass

♩ = 135,000137

Fiddle

Mandolin

Rhythm Guitar

Banjo

Bass

5

Mandolin

Rhythm Guitar

Banjo

Bass

Detailed description of the musical score for measures 5-8: The score is for four instruments: Mandolin, Rhythm Guitar, Banjo, and Bass. Measure 5 is marked with a '5'. Mandolin (treble clef) plays quarter notes with rests: G4, A4, B4, C5. Rhythm Guitar (treble clef) plays chords: G4-B4, A4-C5, B4-G4, A4-C5, B4-G4, A4-C5. Banjo (treble clef) plays eighth notes: G4, A4, B4, C5, with a triplet of G4, A4, B4. Bass (bass clef) plays quarter notes: G2, A2, B2, C3.

6

Mandolin

Rhythm Guitar

Banjo

Bass

Detailed description of the musical score for measures 9-12: The score continues for four instruments. Measure 9 is marked with a '6'. Mandolin (treble clef) plays quarter notes with rests: G4, A4, B4, C5. Rhythm Guitar (treble clef) plays chords: G4-B4, A4-C5, B4-G4, A4-C5, B4-G4, A4-C5. Banjo (treble clef) plays eighth notes: G4, A4, B4, C5, with a triplet of G4, A4, B4. Bass (bass clef) plays quarter notes: G2, A2, B2, C3.

7

Melody

Mandolin

Rhythm Guitar

Banjo

Bass

9

Melody

Mandolin

Rhythm Guitar

Banjo

Bass

Fiddle

10

Melody

Mandolin

Rhythm Guitar

Banjo

Bass

Fiddle

11

Melody

Mandolin

Rhythm Guitar

Banjo

Bass

Fiddle

12

Melody

Mandolin

Rhythm Guitar

Banjo

Bass

Fiddle

13

Melody

Mandolin

Rhythm Guitar

Banjo

Bass

Fiddle

14

Melody

Mandolin

Rhythm Guitar

Banjo

Bass

Fiddle

16

Melody

Mandolin

Rhythm Guitar

Banjo

Bass

Fiddle

17

Melody

Mandolin

Rhythm Guitar

Banjo

Bass

Fiddle

18

Melody

Mandolin

Rhythm Guitar

Banjo

Bass

Fiddle

19

Melody

Mandolin

Rhythm Guitar

Banjo

Bass

Fiddle

20

Melody

Mandolin

Rhythm Guitar

Banjo

Bass

Fiddle

21

Melody

Mandolin

Rhythm Guitar

Banjo

Bass

Fiddle

23

Mandolin

Rhythm Guitar

Banjo

Bass

Fiddle

24

Mandolin

Rhythm Guitar

Banjo

Bass

Fiddle

26

Mandolin

Rhythm Guitar

Banjo

Bass

Fiddle

28

Mandolin

Rhythm Guitar

Banjo

Bass

Fiddle

30

Melody

Mandolin

Rhythm Guitar

Banjo

Bass

Fiddle

32

Melody

Mandolin

Rhythm Guitar

Banjo

Bass

Fiddle

33

Melody

Mandolin

Rhythm Guitar

Banjo

Bass

34

Melody

Mandolin

Rhythm Guitar

Banjo

Bass

35

Melody

Mandolin

Rhythm Guitar

Banjo

Bass

36

Melody

Mandolin

Rhythm Guitar

Banjo

Bass

Fiddle

38

Melody

Mandolin

Rhythm Guitar

Banjo

Bass

Fiddle

39

Melody

Mandolin

Rhythm Guitar

Banjo

Bass

Fiddle

40

Melody

Mandolin

Rhythm Guitar

Banjo

Bass

Fiddle

41

Melody

Mandolin

Rhythm Guitar

Banjo

Bass

Fiddle

42

Melody

Mandolin

Rhythm Guitar

Banjo

Bass

Fiddle

43

Melody

Mandolin

Rhythm Guitar

Banjo

Bass

Fiddle

45

Mandolin

Rhythm Guitar

Banjo

Bass

Fiddle

Mandolin

Rhythm Guitar

Banjo

Bass

Fiddle

Mandolin

Rhythm Guitar

Banjo

Bass

Fiddle

48

Mandolin

Rhythm Guitar

Banjo

Bass

Fiddle

49

Mandolin

Rhythm Guitar

Banjo

Bass

Fiddle

50

Mandolin

Rhythm Guitar

Banjo

Bass

Fiddle

51

Mandolin

Rhythm Guitar

Banjo

Bass

Fiddle

53

Melody

Mandolin

Rhythm Guitar

Banjo

Bass

Fiddle

54

Melody

Mandolin

Rhythm Guitar

Banjo

Bass

Fiddle

55

Melody

Mandolin

Rhythm Guitar

Banjo

Bass

Fiddle

56

Melody

Mandolin

Rhythm Guitar

Banjo

Bass

Fiddle

57

Melody

Mandolin

Rhythm Guitar

Banjo

Bass

Fiddle

58

Melody

Mandolin

Rhythm Guitar

Banjo

Bass

Fiddle

60

Melody

Mandolin

Rhythm Guitar

Banjo

Bass

Fiddle

61

Melody

Mandolin

Rhythm Guitar

Banjo

Bass

62

Melody

Mandolin

Rhythm Guitar

Banjo

Bass

63

Melody

Mandolin

Rhythm Guitar

Banjo

Bass

64

Melody

Mandolin

Rhythm Guitar

Banjo

Bass

Fiddle

65

Melody

Mandolin

Rhythm Guitar

Banjo

Bass

Fiddle

67

Mandolin

Rhythm Guitar

Banjo

Bass

Fiddle

68

Mandolin

Rhythm Guitar

Banjo

Bass

Fiddle

69

Mandolin

Rhythm Guitar

Banjo

Bass

Fiddle

71

Mandolin

Rhythm Guitar

Banjo

Bass

Fiddle

73

Melody

Mandolin

Rhythm Guitar

Banjo

Bass

Fiddle

75

Melody

Mandolin

Rhythm Guitar

Banjo

Bass

Fiddle

76

Melody

Mandolin

Rhythm Guitar

Banjo

Bass

Fiddle

77

Melody

Mandolin

Rhythm Guitar

Banjo

Bass

Fiddle

78

Melody

Mandolin

Rhythm Guitar

Banjo

Bass

Fiddle

79

Melody

Mandolin

Rhythm Guitar

Banjo

Bass

Fiddle

80

Melody

Mandolin

Rhythm Guitar

Banjo

Bass

Fiddle

82

Melody

Mandolin

Rhythm Guitar

Banjo

Bass

83

Melody

Mandolin

Rhythm Guitar

Banjo

Bass

84

Melody

Mandolin

Rhythm Guitar

Banjo

Bass

85

Melody

Mandolin

Rhythm Guitar

Banjo

Bass

86

Melody

Mandolin

Rhythm Guitar

Banjo

Bass

87

Melody

Mandolin

Rhythm Guitar

Banjo

Nylon Guitar Solo

Bass

89

Rhythm Guitar

Banjo

Nylon Guitar Solo

Bass

Fiddle

90

Rhythm Guitar

Banjo

Nylon Guitar Solo

Bass

Fiddle

91

Rhythm Guitar

Banjo

Nylon Guitar Solo

Bass

Fiddle

92

Rhythm Guitar

Banjo

Nylon Guitar Solo

Bass

Fiddle

93

Rhythm Guitar

Banjo

Nylon Guitar Solo

Bass

Fiddle

94

Rhythm Guitar

Banjo

Nylon Guitar Solo

Bass

Fiddle

95

Melody

Rhythm Guitar

Banjo

Nylon Guitar Solo

Bass

Fiddle

97

Melody

Mandolin

Rhythm Guitar

Banjo

Bass

Fiddle

98

Melody

Mandolin

Rhythm Guitar

Banjo

Bass

Fiddle

99

Melody

Mandolin

Rhythm Guitar

Banjo

Bass

Fiddle

100

Melody

Mandolin

Rhythm Guitar

Banjo

Bass

Fiddle

101

Melody
Mandolin
Rhythm Guitar
Banjo
Bass
Fiddle

102

Melody
Mandolin
Rhythm Guitar
Banjo
Bass
Fiddle

104

Rhythm Guitar

Banjo

Bass

Fiddle

105

Rhythm Guitar

Banjo

Bass

Fiddle

106

Rhythm Guitar

Banjo

Bass

Fiddle

107

Melody

Rhythm Guitar

Banjo

Bass

Fiddle

108

Melody

Mandolin

Rhythm Guitar

Banjo

Bass

Fiddle

110

Melody

Mandolin

Rhythm Guitar

Banjo

Bass

Fiddle

Bill Monroe & The Blue Grass Boys - Molly & Tenbrooks

Melody

♩ = 135,000137

7

11

16

20

7

31

35

40

43

7

Melody

109

Bill Monroe & The Blue Grass Boys - Molly & Tenbrooks

Mandolin

♩ = 135,000137

5

8

11

14

17

20

23

26

29

V.S.

Mandolin

32

35

38

41

45

47

49

51

54

57

60

63

66

69

72

75

78

81

84

87

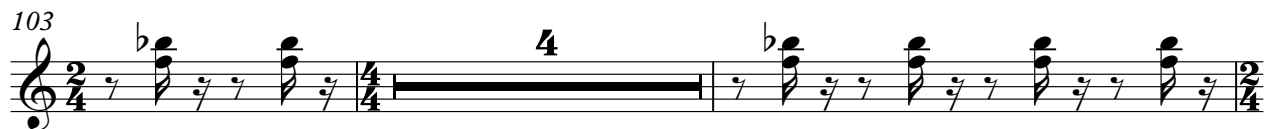

Rhythm Guitar

Bill Monroe & The Blue Grass Boys - Molly & Tenbrooks

♩ = 135,000137

4

6

9

11

13

16

18

20

23

V.S.

25

27

29

32

34

36

39

41

43

46

48

50

53

55

57

60

62

64

67

69

V.S.

71

73

76

78

80

83

85

87

90

92

94

97

99

101

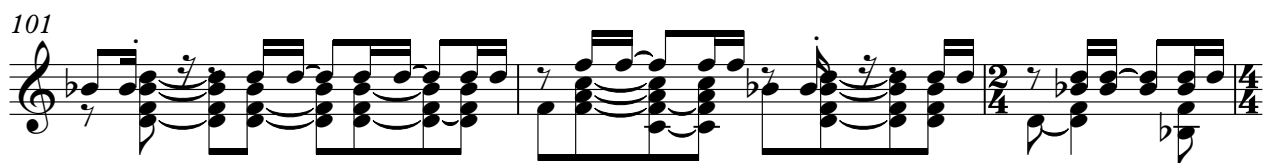

104

106

108

110

Bill Monroe & The Blue Grass Boys - Molly & Tenbrooks

Banjo

♩ = 135,000137

V.S.

25

28

31

33

35

38

40

42

44

47

50

53

55

57

59

62

64

66

69

72

Banjo

75

77

79

81

84

86

88

91

94

97

99

101

103

106

109

Bill Monroe & The Blue Grass Boys - Molly & Tenbrooks

Nylon Guitar Solo

♩ = 135,000137

7 6 6

23 7 6 6

45 7 6 6

67 7 6 6

89

91

93

95 6

103 5 3

Bill Monroe & The Blue Grass Boys - Molly & Tenbrooks

Bass

♩ = 135,000137

V.S.

60

65

71

77

83

89

95

101

107

Fiddle

Bill Monroe & The Blue Grass Boys - Molly & Tenbrooks

♩ = 135,000137

7

11

15

18

21

24

27

30

5

38

41

43

46

49

52

57

64

67

70

73

76

80

89

92

95

99

104

107

109