

Unknown - CLANCY LOWERED THE BOOMH

♩ = 182,000183

Flute*merged
Piccolo*merged
Melody*merged
Trombone*merged
Tuba*merged
Percussion*merged
Acoustic Bass*merged

♩ = 182,000183

Strings*merged
Sequenced By Patrick Jolly

5

♩ = 170,000092

Flute*merged
Piccolo*merged
Melody*merged
Trombone*merged
Tuba*merged
Percussion*merged
Acoustic Bass*merged

♩ = 170,000092

Strings*merged
Sequenced By Patrick Jolly

9

Melody*merged

Trombone*merged

Tuba*merged

Acoustic Bass*merged

Strings*merged

Strings*merged

Sequenced By Patrick Jolly

12

Melody*merged

Trombone*merged

Tuba*merged

Harp

Acoustic Bass*merged

Strings*merged

Strings*merged

15 ♩ = 176,000046 ³

Flute*merged

Piccolo*merged

Melody*merged

Trombone*merged

Tuba*merged

Percussion*merged

Harp

Acoustic Bass*merged ♩ = 176,000046

Strings*merged

18

Flute*merged

Piccolo*merged

Melody*merged

Trombone*merged

Tuba*merged

Percussion*merged

Harp

Acoustic Bass*merged

Strings*merged

22

Flute*merged

Piccolo*merged

Melody*merged

Trombone*merged

Tuba*merged

Percussion*merged

Harp

Acoustic Bass*merged

Voices

Strings*merged

Strings*merged

26 $\text{♩} = 170,000092$

Flute*merged
Piccolo*merged
Melody*merged
Trombone*merged
Tuba*merged
Percussion*merged
Acoustic Bass*merged
Voices
Strings*merged
Strings*merged

30 $\text{♩} = 170,000092$

Melody*merged
Trombone*merged
Tuba*merged
Acoustic Bass*merged
Strings*merged
Strings*merged

34

Melody*merged

Trombone*merged

Tuba*merged

Harp

Acoustic Bass*merged

Voices

Strings*merged

Strings*merged

37

Flute*merged

Piccolo*merged

Melody*merged

Trombone*merged

Tuba*merged

Percussion*merged

Harp

Acoustic Bass*merged

Voices

Strings*merged

♩ = 176,000046

40

Flute*merged

Piccolo*merged

Melody*merged

Trombone*merged

Tuba*merged

Percussion*merged

Harp

Acoustic Bass*merged

Voices

Strings*merged

43

Flute*merged

Piccolo*merged

Melody*merged

Trombone*merged

Tuba*merged

Percussion*merged

Harp

Acoustic Bass*merged

Voices

Strings*merged

Strings*merged

♩ = 170,000092

47

Flute*merged

Piccolo*merged

Melody*merged

Trombone*merged

Tuba*merged

Percussion*merged

Acoustic Bass*merged

Strings*merged

♩ = 170,000092

51

Melody*merged

Trombone*merged

Tuba*merged

Acoustic Bass*merged

Strings*merged

55

Melody*merged

Trombone*merged

Tuba*merged

Harp

Acoustic Bass*merged

Strings*merged

58 $\text{♩} = 176,000046$

Flute*merged
Piccolo*merged
Melody*merged
Trombone*merged
Tuba*merged
Percussion*merged
Harp
Acoustic Bass*merged
Strings*merged

61

Flute*merged
Piccolo*merged
Melody*merged
Trombone*merged
Tuba*merged
Percussion*merged
Harp
Acoustic Bass*merged
Strings*merged

63

Flute*merged

Piccolo*merged

Melody*merged

Trombone*merged

Tuba*merged

Percussion*merged

Harp

Acoustic Bass*merged

Strings*merged

Unknown - CLANCY LOWERED THE BOOMH

Melody*merged

V.S.

2

Melody*merged

♩ = 170,000092

45

51

55

58

♩ = 176,000046

62

Trombone*merged

Unknown - CLANCY LOWERED THE BOOMH

♩ = 182,000183

♩ = 170,000092

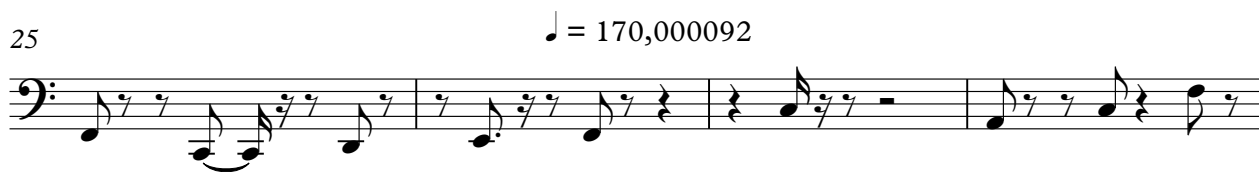
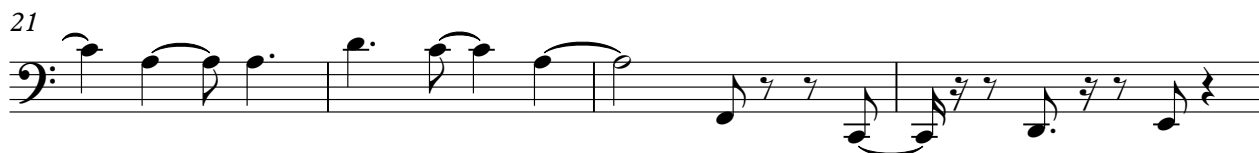
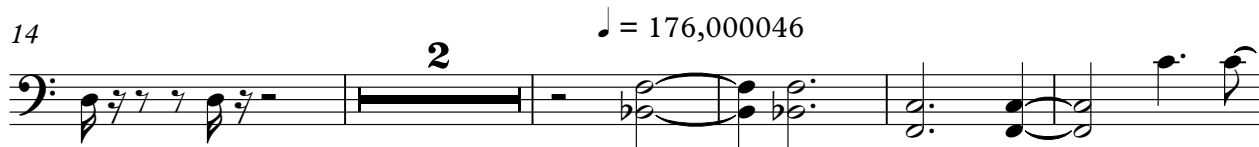

2

Trombone*merged

38

♩ = 176,000046

44

♩ = 170,000092

48

52

56

♩ = 176,000046

2

62

♩ = 182,000183

♩ = 170,000092

6

11

16

♩ = 176,000046

22

26

♩ = 170,000092

31

35

♩ = 176,000046

41

46

♩ = 170,000092

V.S.

2

Tuba*merged

51

56

♩ = 176,000046

61

Harp

Unknown - CLANCY LOWERED THE BOOMH

♩ = 182,000183 ♩ = 170,000092

15

17 ♩ = 176,000046

21 ♩ = 170,000092

Harp

34

37

♩ = 176,000046

40

♩ = 170,000092

55

58

♩ = 176,000046

60

♩ = 182,000183

♩ = 170,000092

V.S.

44

48

52

56

♩ = 176,000046

60

63

Unknown - CLANCY LOWERED THE BOOMH

Voices

♪ = 182,000183 ♪ = 170,000092 ♪ = 176,000046

4 **12** **6**

25 ♪ = 170,000092

8

36 ♪ = 176,000046

2

41

44 ♪ = 170,000092 ♪ = 176,000046

3 **12** **7**

- System 2:** Tempo $\text{♩} = 170,000092$, 6/8 time. Features a guitar part with 2-fret and 6-fret barres, and a piano part with a melodic line.
- System 3:** Tempo $\text{♩} = 176,000046$, 6/8 time. Features a guitar part with a 5-fret barre, and a piano part with a melodic line.
- System 4:** Tempo $\text{♩} = 170,000092$, 6/8 time. Features a guitar part with a 5-fret barre and a piano part with a melodic line.
- System 5:** Tempo $\text{♩} = 176,000046$, 6/8 time. Features a guitar part with 2-fret and 6-fret barres, and a piano part with a melodic line.

♩ = 182,000183

5

♩ = 170,000092

9

13

17

♩ = 176,000046

21

25

♩ = 170,000092

29

33

37

♩ = 176,000046

41

45

49

53

57

61

64

Sequenced By Patrick Jolly

Unknown - CLANCY LOWERED THE BOOMH

♩ = 182,000183 ♩ = 170,000092

2

6

10 7 ♩ = 176,000046 9 ♩ = 170,000092 12

38 ♩ = 176,000046 9 ♩ = 170,000092 12 ♩ = 176,000046 7