

# Unknown - Closing time

♩ = 93,000038

piano

guitar

4

piano

guitar

7

drums

piano

guitar

vocals

10

drums

piano

guitar

vocals

13

drums

piano

guitar

vocals

16

drums

piano

guitar

vocals

19

22

24

drums

guitar

guitar

T			1	1	0				3	3
A	2	2	0	0	4	0	0		0	0
B	0	0	3	3	2	3	3		0	0

guitar

bass

vocals

26

drums

guitar

guitar

T			1	1	0				3	3
A	2	2	0	0	4	0	0		0	0
B	0	0	3	3	2	3	3		0	0

guitar

bass

vocals

28

drums

guitar

guitar

guitar

bass

vocals

T	2	2	1	1	0	0	0	3	3
A	2	2	0	0	4	0	0	0	0
B	0	0	3	3	2	3	3	0	0

30

drums

piano

guitar

guitar

guitar

bass

vocals

T	2	2	1	1	1	1	1	0	0	0	2	2	2	2	2	2
A	2	2	0	0	0	0	0	0	0	0	0	0	0	0	0	0
B	0	0	3	3	3	3	3	3	3	3	3	3	3	3	3	3

36

drums

piano

guitar

guitar

bass

vocals

38

drums

piano

guitar

guitar

bass

vocals

40

drums

piano

guitar

guitar

bass

vocals

42

drums

piano

guitar

guitar

bass

vocals

44

drums

piano

guitar

guitar

bass

vocals

Tablature for guitar (measures 44-45):

T	0 0 0	0 0 0 0	0 0
A	2 2 2	2 2 0 0 0	0 0 2 2 2 2 2 2
B	0 0 0	0 0 3 3 3 3	3 3 3 3 0 0 0 0

46

drums

piano

guitar

guitar

guitar

bass

vocals

Tablature for guitar (measures 46-47):

T	0 0 0	0 0 0 0	0 0
A	2 2 2	2 2 0 0 0	0 0 3 3 3 3
B	0 0 0	0 0 3 3 3 3	3 3 0 0 0 0

48

drums

guitar

guitar

guitar

bass

vocals

T	2	2	1	1	0	0	0	3	3
A	2	2	0	0	4	0	0	0	0
B	0	0	3	3	2	3	3	0	0

50

drums

guitar

guitar

guitar

bass

vocals

T	2	2	1	1	0	0	0	3	3
A	2	2	0	0	4	0	0	0	0
B	0	0	3	3	2	3	3	0	0

52

drums

guitar

guitar

guitar

bass

vocals

T	2	2	1	1	0	0	0	3	3
A	2	2	0	0	4	0	0	0	0
B	0	0	3	3	2	3	3	0	0

54

drums

piano

guitar

guitar

guitar

bass

vocals

strings

T	2	2	1	1	1	1	1		
A	2	2	0	0	0	0	0		
B	0	0	3	3	3	3	3		

57

drums

piano

strings

59

drums

piano

strings

61

drums

piano

bass

strings

63

drums

piano

guitar

guitar

guitar

bass

strings

65

drums

guitar

guitar

guitar

bass

67

drums

guitar

guitar

guitar

bass

T 0 0 0 0 0 0 4 2 2 2 2 3 0 2 0  
A 0 0 0 0 0 0 4 2 2 2 2 3 0 2 0  
B 3 3 3 3 3 5 3 3 3 3 3 3 0 2 0

69

drums

guitar

guitar

guitar

bass

T 0 0 0 0 0 0 4 2 2 2 2 4 0 0  
A 0 0 0 0 0 0 4 2 2 2 2 4 0 0  
B 3 3 3 3 3 5 3 3 3 3 3 2 4 0

71

drums

guitar

guitar

guitar

bass

73

drums

guitar

guitar

bass

vocals

strings

75

drums

guitar

guitar

guitar

bass

vocals

strings

T	0	0	0	0	0	2	2	2	2	2	2	0	0	0
A	0	0	0	0	0	0	0	0	0	0	0	2	0	0
B	3	3	3	3	3	0	0	0	0	0	0	0	3	3

78

drums

guitar

guitar

guitar

bass

vocals

T	3	3	2	2	1	1	0	0	0
A	0	0	0	0	0	0	4	0	0
B	0	0	0	0	3	3	2	3	3

80

drums

guitar

guitar

guitar

bass

vocals

Tablature for guitar (T, A, B strings):  
 Measure 80: T (3, 3), A (0, 0), B (0, 0)  
 Measure 81: T (1, 1), A (0, 0), B (3, 3)

82

drums

guitar

guitar

guitar

bass

vocals

Tablature for guitar (T, A, B strings):  
 Measure 82: T (3, 3), A (2, 2), B (0, 0)  
 Measure 83: T (1, 1), A (0, 0), B (3, 3)

88

drums

piano

guitar

guitar

T	2	2	2	2	2	2	2	2	1	1	3	0	3	0	0	0	0	0
A	0	0	0	0	0	0	0	0	0	0	0	0	0	0	0	0	0	0
B	0	0	0	0	0	0	0	0	3	3	12	3	3	0	0	0	0	0

guitar

bass

vocals

90

drums

piano

guitar

guitar

T	2	2	2	2	2	2	2	2	0	0	0	0	7	0	0	0	0	0
A	0	0	0	0	0	0	0	0	0	0	0	0	0	0	0	0	0	0
B	0	0	0	0	0	0	0	0	3	3	3	3	3	3	3	3	3	3

guitar

bass

vocals

92

drums

piano

guitar

T	2	2	2	2	2	2	2	2	1	1	3	0	0	0	0	0	0	0	0	0
A	0	0	0	0	0	0	0	0	0	0	0	0	0	0	0	0	0	0	0	0
B	0	0	0	0	0	0	0	0	3	3	12	3	3	3	10	3	3	3	3	3

guitar

bass

vocals

94

drums

piano

guitar

T	2	2	2	2	2	2	2	2	0	0	3	3	7	0	0	0	0	0	0	0	0
A	0	0	0	0	0	0	0	0	0	0	0	0	0	0	0	0	0	0	0	0	
B	0	0	0	0	0	0	0	0	3	3	3	3	3	3	3	3	3	3	3	3	

guitar

bass

96

drums

piano

guitar

guitar	T	2	2	2	2	2	2	2	1	1	3	0	3	0	0	0	0	0
	A	0	0	0	0	0	0	0	0	0	0	0	0	0	0	0	0	0
	B	0	0	0	0	0	0	0	3	3	12	3	3	3	3	3	3	3

guitar

bass

98

drums

piano

guitar

guitar	T	2	2	2	2	2	2	2	0	0	0	0	3	3	2	3	3
	A	0	0	0	0	0	0	0	0	0	0	0	0	0	0	0	0
	B	0	0	0	0	0	0	0	3	3	3	3	3	3	3	3	3

guitar

bass

vocals

♩ = 82,999947

100

piano

guitar

bass

vocals

102

piano

guitar

vocals

# Unknown - Closing time

drums

♩ = 93,000038

**6**

9

12

15

18

21

24

26

28

30

V.S.

32

34

36

38

40

42

44

46

48

50

52

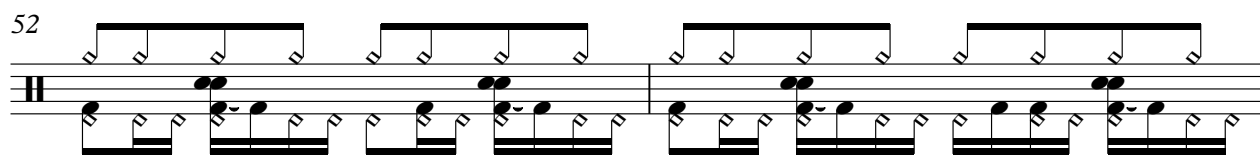

54

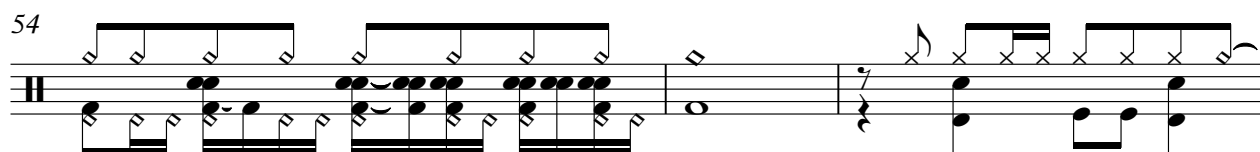

57

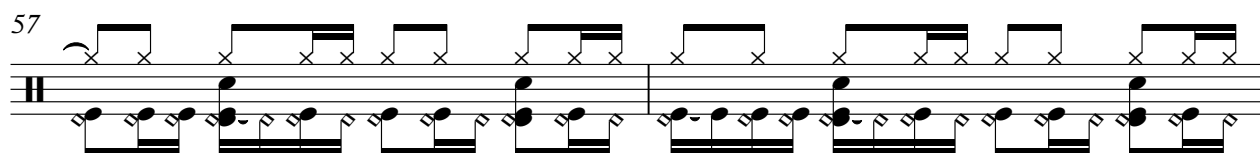

59

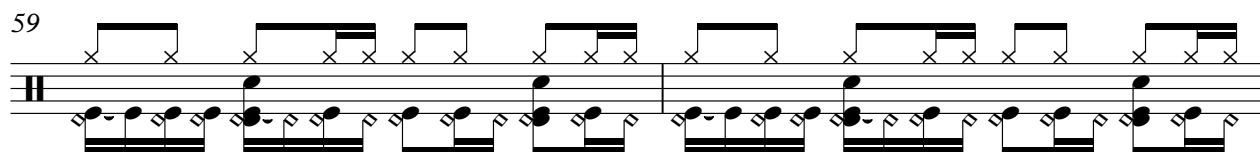

61

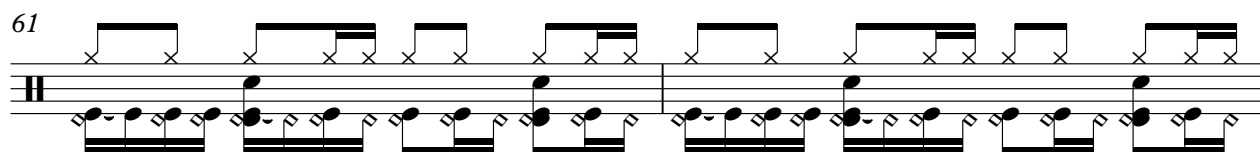

63

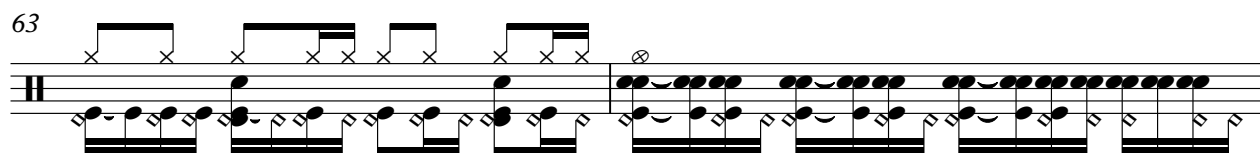

65

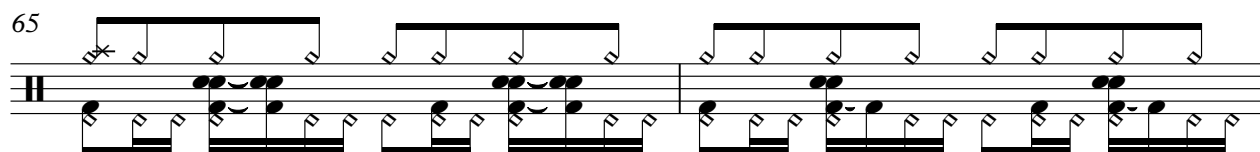

67

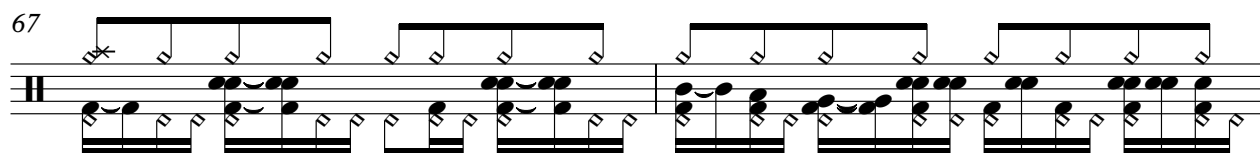

69

71

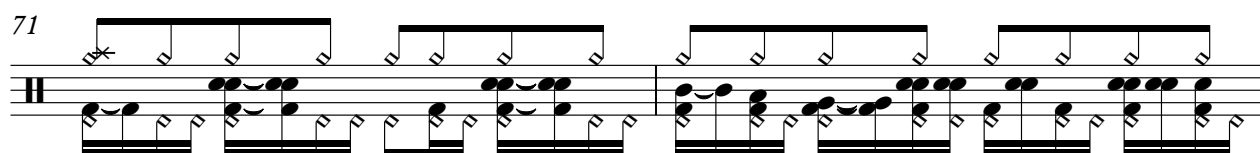

V.S.

73

75

78

80

82

84

86

88

90

92

drums

94

96

98

# Unknown - Closing time

piano

♩ = 93,000038

guitar

# Unknown - Closing time

$\text{♩} = 93,000038$

**22**

25

29 **16**

47

51

54 **9**

66

70 **4**

77

81

84

87

90

93

95

98

$\text{♩} = 82,999947$

T	0	0	0	0	0	0	0	0	0	0	0	0	0	0	0	0	0	0	0
A	0	0	0	0	0	0	0	0	0	0	0	0	0	0	0	0	0	0	0
B	0	0	0	0	0	0	0	0	0	0	0	0	0	0	0	0	0	0	0

67

T	0	0	0	0	0	0	0	0	0	0	0	0	0	0	0	0	0	0	0
A	0	0	0	0	0	0	0	0	0	0	0	0	0	0	0	0	0	0	0
B	3	3	3	3	3	3	3	3	3	3	3	3	3	3	3	3	3	3	3

71

T	0	0	0	0	0	0	0	0	0	0	0	0	0	0	0	0	0	0	0
A	0	0	0	0	0	0	0	0	0	0	0	0	0	0	0	0	0	0	0
B	3	3	3	3	3	3	3	3	3	3	3	3	3	3	3	3	3	3	3

75

T	0	0	0	0	0	0	0	0	0	0	0	0	0	0	0	0	0	0	0
A	0	0	0	0	0	0	0	0	0	0	0	0	0	0	0	0	0	0	0
B	3	3	3	3	3	3	3	3	3	3	3	3	3	3	3	3	3	3	3

80

T	0	0	0	0	0	0	0	0	0	0	0	0	0	0	0	0	0	0	0
A	0	0	0	0	0	0	0	0	0	0	0	0	0	0	0	0	0	0	0
B	3	3	3	3	3	3	3	3	3	3	3	3	3	3	3	3	3	3	3

84

T	3	3	2	2	2	2	2	2	2	2	2	2	2	2	2	2	2	2	2
A	0	0	0	0	0	0	0	0	0	0	0	0	0	0	0	0	0	0	0
B	3	3	3	3	3	3	3	3	3	3	3	3	3	3	3	3	3	3	3

88

T	2	2	2	2	2	2	2	2	2	2	2	2	2	2	2	2	2	2	2
A	0	0	0	0	0	0	0	0	0	0	0	0	0	0	0	0	0	0	0
B	0	0	0	0	0	0	0	0	0	0	0	0	0	0	0	0	0	0	0

92

T	2	2	2	2	2	2	2	2	2	2	2	2	2	2	2	2	2	2	2
A	0	0	0	0	0	0	0	0	0	0	0	0	0	0	0	0	0	0	0
B	0	0	0	0	0	0	0	0	0	0	0	0	0	0	0	0	0	0	0

96

T	2	2	2	2	2	2	2	2	2	2	2	2	2	2	2	2	2	2	2
A	0	0	0	0	0	0	0	0	0	0	0	0	0	0	0	0	0	0	0
B	0	0	0	0	0	0	0	0	0	0	0	0	0	0	0	0	0	0	0

98

T	2	2	2	2	2	2	2	2	2	2	2	2	2	2	2	2	2	2	2
A	0	0	0	0	0	0	0	0	0	0	0	0	0	0	0	0	0	0	0
B	0	0	0	0	0	0	0	0	0	0	0	0	0	0	0	0	0	0	0

♩ = 82,999947

5

guitar

# Unknown - Closing time

$\text{♩} = 93,000038$

V.S.

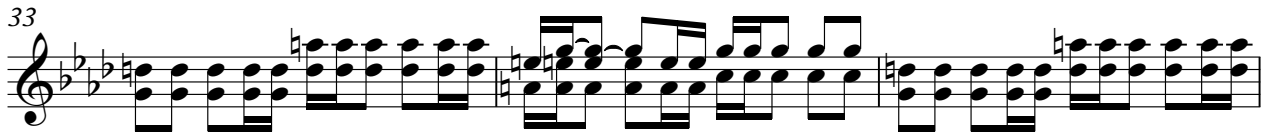

75

79

83

86

90

94

98

100

102

# Unknown - Closing time

bass

♩ = 93,000038

22

26

30

34

38

42

46

50

53

61

65

69

73

78

82

86

90

94

98

# Unknown - Closing time

vocals

♩ = 93,000038

6

10

15

20

24

28

32

36

40

44

V.S.

48

52

73

78

82

86

90

94

101

strings

# Unknown - Closing time

♩ = 93,000038

54

58

64

8

76

21

6

♩ = 82,999947
