

# Unknown - Concrete and clay

♩ = 192,999893

The score is written in 4/4 time with a tempo of 192,999893. It consists of the following parts:

- Midi C5,** Treble clef, 4/4 time, contains six whole rests.
- Midi C10,** Percussion clef, 4/4 time, contains six whole rests.
- Midi C16,** Percussion clef, 4/4 time, contains six measures of rhythmic notation: two dotted quarter notes, two eighth notes, and two eighth notes.
- acoustic**, guitar tablature, 4/4 time, contains six measures of rests.
- gmconcrete**, Treble clef, 4/4 time, contains six whole rests.
- Midi C4,** Treble clef, 4/4 time, contains six whole rests.
- bass**, Bass clef, 4/4 time, contains six whole rests.
- Midi C6,** Bass clef, 4/4 time, contains six whole rests.
- Midi C8,** Treble clef, 4/4 time, contains six whole rests.
- Midi C9,** Bass clef, 4/4 time, contains six whole rests.

♩ = 192,999893

7

Midi C10,

Midi C11,

Midi C12,

Midi C16,

Midi C15,

gmconcrete

bass

9

Midi C10,

Midi C11,

Midi C12,

Midi C16,

Midi C15,

acoustic

gmconcrete

bass

Midi C10,

Midi C11,

Midi C12,

Midi C16,

Midi C15,

acoustic

gmconcrete

bass

11

Midi C5,

Midi C10,

Midi C11,

Midi C12,

Midi C13,

Midi C16,

Midi C15,

acoustic

gmconcrete

bass

Midi C6,

13

Midi C5, Midi C10, Midi C11, Midi C12, Midi C13, Midi C16, Midi C15, acoustic, gmconcrete, bass

15

Midi C5, Midi C10, Midi C11, Midi C12, Midi C13, Midi C16, Midi C15, acoustic, gmconcrete, bass, Midi C6,

17

Midi C5,

Midi C10,

Midi C11,

Midi C12,

Midi C13,

Midi C16,

Midi C15,

acoustic

gmconcrete

bass

19

Midi C5,

Midi C10,

Midi C11,

Midi C12,

Midi C13,

Midi C16,

Midi C15,

acoustic 

T	4	3	3
A	4	1	3
B	4	1	1

gmconcrete

bass

21

Midi C5,

Midi C10,

Midi C11,

Midi C12,

Midi C13,

Midi C16,

Midi C15,

acoustic

gmconcrete

bass

23

Midi C5,

Midi C10,

Midi C11,

Midi C12,

Midi C13,

Midi C16,

Midi C15,

acoustic 

T	1		1		1		1
A	1	6	3		3		3
B	4	4	4		4	4	1 1

gmconcrete

bass

Midi C5,

Midi C10,

Midi C11,

Midi C12,

Midi C13,

Midi C16,

Midi C15,

acoustic

gmconcrete

bass

Midi C6,

27

Midi C5,

Midi C10,

Midi C11,

Midi C12,

Midi C13,

Midi C16,

Midi C15,

acoustic

gmconcrete

bass

Midi C6,

Midi C5,

Midi C10,

Midi C11,

Midi C12,

Midi C13,

Midi C16,

Midi C15,

acoustic

gmconcrete

bass

Midi C6,

31

Midi C5,

Midi C10,

Midi C11,

Midi C12,

Midi C13,

Midi C16,

Midi C15,

acoustic

gmconcrete

bass

Midi C6,

33

Midi C5,

Midi C10,

Midi C11,

Midi C12,

Midi C13,

Midi C16,

Midi C15,

acoustic

gmconcrete

bass

Midi C6,

35

Midi C5,

Midi C10,

Midi C11,

Midi C12,

Midi C13,

Midi C16,

Midi C15,

acoustic

gmconcrete

bass

Midi C6,

37

Midi C5,

Midi C10,

Midi C11,

Midi C12,

Midi C13,

Midi C16,

Midi C15,

acoustic

gmconcrete

bass

Midi C6,

39

Midi C5,

Midi C10,

Midi C11,

Midi C12,

Midi C13,

Midi C16,

Midi C15,

acoustic 

T	4	4	4	4	4	3	3	3	3
A	6	6	6	6	6	4	4	4	4
B	6	6	6	6	6	6	6	6	6

gmconcrete

bass

Midi C7,

41

Midi C5,

Midi C10,

Midi C11,

Midi C12,

Midi C13,

Midi C14,

Midi C16,

Midi C15,

acoustic 

T	3	3	3	3	3	
A	4	4	4	4	4	
B	6	6	6	6	6	

  
6 1 3 4 1 3 4

gmconcrete

bass

Midi C6,

43

Midi C5,

Midi C10,

Midi C11,

Midi C12,

Midi C13,

Midi C14,

Midi C16,

Midi C15,

acoustic

gmconcrete

bass

45

Midi C5, Midi C10, Midi C11, Midi C12, Midi C13, Midi C14, Midi C16, Midi C15, acoustic, gmconcrete, bass, Midi C6,

47

Midi C5,

Midi C10,

Midi C11,

Midi C12,

Midi C13,

Midi C14,

Midi C16,

Midi C15,

acoustic

gmconcrete

bass

49

Midi C5,

Midi C10,

Midi C11,

Midi C12,

Midi C13,

Midi C14,

Midi C16,

Midi C15,

acoustic

gmconcrete

bass

Midi C9,

Midi C7,

51

Midi C5,

Midi C10,

Midi C11,

Midi C12,

Midi C13,

Midi C14,

Midi C16,

Midi C15,

acoustic

gmconcrete

bass

Midi C9,

Midi C7,

Midi C5,

Midi C10,

Midi C11,

Midi C12,

Midi C13,

Midi C14,

Midi C16,

Midi C15,

acoustic

gmconcrete

bass

Midi C9,

Midi C7,

55

Midi C5,

Midi C10,

Midi C11,

Midi C12,

Midi C13,

Midi C14,

Midi C16,

Midi C15,

acoustic

gmconcrete

bass

Midi C9,

Midi C7,

56

Midi C5,

Midi C10,

Midi C11,

Midi C12,

Midi C13,

Midi C14,

Midi C16,

Midi C15,

acoustic

gmconcrete

bass

Midi C9,

Midi C7,

57

Midi C5,

Midi C10,

Midi C11,

Midi C12,

Midi C13,

Midi C14,

Midi C16,

Midi C15,

acoustic

gmconcrete

bass

Midi C6,

59

Midi C5, Midi C10, Midi C11, Midi C12, Midi C13, Midi C14, Midi C16, Midi C15, acoustic, gmconcrete, bass, Midi C6,

61

Midi C5,

Midi C10,

Midi C11,

Midi C12,

Midi C13,

Midi C14,

Midi C16,

Midi C15,

acoustic

gmconcrete

bass

Midi C6,

63

Midi C5, Midi C10, Midi C11, Midi C12, Midi C13, Midi C14, Midi C16, Midi C15, acoustic, gmconcrete, bass, Midi C6,

65

Midi C5,

Midi C10,

Midi C11,

Midi C12,

Midi C13,

Midi C14,

Midi C16,

Midi C15,

acoustic

gmconcrete

bass

Midi C6,

69

Midi C5,

Midi C10,

Midi C11,

Midi C12,

Midi C13,

Midi C14,

Midi C16,

Midi C15,

acoustic

gmconcrete

bass

Midi C6,

Midi C8,

Midi C7,

71

Midi C5,

Midi C10,

Midi C11,

Midi C12,

Midi C13,

Midi C14,

Midi C16,

Midi C15,

acoustic

gmconcrete

Midi C4,

bass

73

Midi C10,  
Midi C11,  
Midi C12,  
Midi C13,  
Midi C14,  
Midi C16,  
Midi C15,  
gmconcrete  
Midi C4,  
bass

Midi C10,

Midi C11,

Midi C12,

Midi C13,

Midi C14,

Midi C16,

Midi C15,

gmconcrete

Midi C4,

bass

76

Midi C10,

Midi C11,

Midi C12,

Midi C13,

Midi C14,

Midi C16,

Midi C15,

gmconcrete

Midi C4,

bass

Midi C10,

Midi C11,

Midi C12,

Midi C13,

Midi C14,

Midi C16,

Midi C15,

gmconcrete

Midi C4,

bass

79

Midi C10,

Midi C11,

Midi C12,

Midi C13,

Midi C14,

Midi C16,

Midi C15,

gmconcrete

Midi C4,

bass

Midi C9,

Midi C7,

Midi C10,

Midi C11,

Midi C12,

Midi C13,

Midi C14,

Midi C16,

Midi C15,

gmconcrete

Midi C4,

bass

Midi C9,

Midi C7,

83

Midi C5,

Midi C10,

Midi C11,

Midi C12,

Midi C13,

Midi C14,

Midi C16,

Midi C15,

acoustic

gmconcrete

Midi C4,

bass

Midi C9,

Midi C7,

85

Midi C5,

Midi C10,

Midi C11,

Midi C12,

Midi C13,

Midi C14,

Midi C16,

Midi C15,

acoustic

gmconcrete

bass

Midi C9,

Midi C7,

87

Midi C5,

Midi C10,

Midi C11,

Midi C12,

Midi C13,

Midi C14,

Midi C16,

Midi C15,

acoustic

gmconcrete

bass

Midi C9,

Midi C7,

This musical score is for guitar and includes the following tracks:

- acoustic:** Guitar tablature with fret numbers (1, 4, 4, 1, 1, 1) and a 'T A B' label.

90

Midi C5,

Midi C10,

Midi C11,

Midi C12,

Midi C13,

Midi C14,

Midi C16,

Midi C15,

acoustic

gmconcrete

bass

Midi C6,

Midi C9,

Midi C7,

92

Midi C5,

Midi C10,

Midi C11,

Midi C12,

Midi C13,

Midi C14,

Midi C16,

Midi C15,

acoustic

gmconcrete

bass

Midi C6,

Midi C9,

Midi C7,

93

Midi C5, Midi C10, Midi C11, Midi C12, Midi C13, Midi C14, Midi C16, Midi C15, acoustic, gmconcrete, bass, Midi C6, Midi C9, Midi C7,

94

Midi C5,

Midi C10,

Midi C11,

Midi C12,

Midi C13,

Midi C14,

Midi C16,

Midi C15,

acoustic

TAB

gmconcrete

bass

Midi C6,

Midi C9,

Midi C7,

95

Midi C5, Midi C10, Midi C11, Midi C12, Midi C13, Midi C14, Midi C16, Midi C15, acoustic TAB, gmconcrete, bass, Midi C6, Midi C9, Midi C7

96

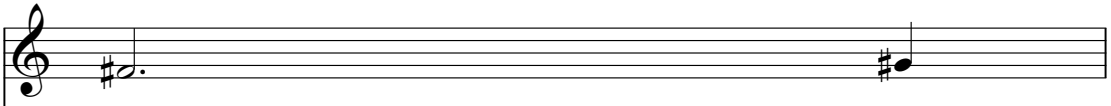
Midi C5, 

Midi C10, 

Midi C11, 

Midi C12, 

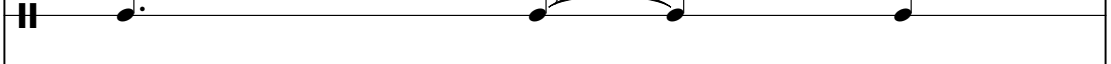
Midi C13, 

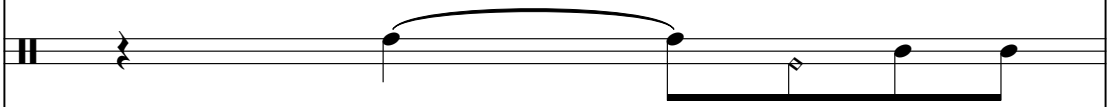
Midi C14, 

Midi C16, 

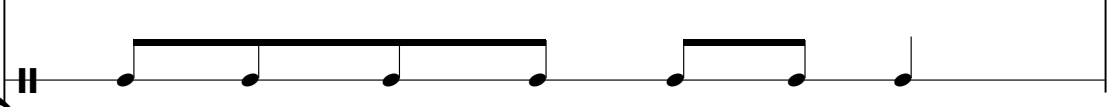
Midi C15, 

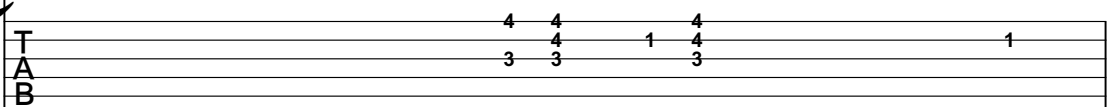
acoustic 

gmconcrete 

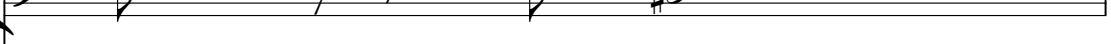
bass 

Midi C6, 

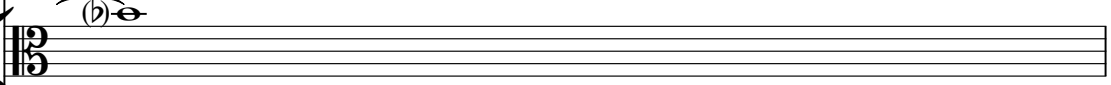
Midi C9, 

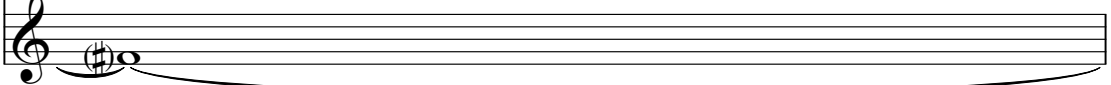
Midi C7, 

97

Midi C5,

Midi C10,

Midi C11,

Midi C12,

Midi C13,

Midi C14,

Midi C16,

Midi C15,

acoustic

gmconcrete

bass

Midi C6,

Midi C9,

Midi C7,

- Midi C5, (Treble clef)
- Midi C10, (MIDI piano)
- Midi C11, (MIDI piano)
- Midi C12, (MIDI piano)
- Midi C13, (MIDI piano)
- Midi C14, (MIDI piano)
- Midi C16, (MIDI piano)
- Midi C15, (MIDI piano)
- acoustic (T, A, B strings)
- gmconcrete (Grand Staff)
- bass (Bass clef)
- Midi C6, (Bass clef)
- Midi C9, (MIDI piano)
- Midi C7, (Treble clef)

The acoustic guitar notation includes fret numbers for strings T, A, and B. The first measure shows fret numbers: T: 1, 0; A: 4, 4, 4, 1, 1; B: 4, 4, 4, 4. The second measure shows fret numbers: T: 4, 4, 4, 4; A: 6, 6, 6, 6; B: 6, 6, 6, 6.

101

Midi C5,

Midi C10,

Midi C11,

Midi C12,

Midi C13,

Midi C14,

Midi C16,

Midi C15,

acoustic 

T	4	4	4	4	4	4	4	4	4
A	6	6	6	6	6	6	6	6	6
B	5	5	5	5	5	5	5	5	5
	6	6	6	6	6	6	6	6	6

gmconcrete

bass

Midi C8,

Midi C9,

Midi C7,

Midi C5,

Midi C10,

Midi C11,

Midi C12,

Midi C13,

Midi C14,

Midi C16,

Midi C15,

acoustic 

T	4	4	4	4	4	4	4	4	4
A	6	6	6	6	6	6	6	6	6
B	5	5	5	5	5	5	5	5	5
	6	6	6	6	6	6	6	6	6

gmconcrete

bass

Midi C8,

Midi C9,

Midi C7,

105

Midi C5,

Midi C10,

Midi C11,

Midi C12,

Midi C13,

Midi C14,

Midi C16,

Midi C15,

acoustic

gmconcrete

bass

Midi C8,

Midi C9,

Midi C7,

106

Midi C5,

Midi C10,

Midi C11,

Midi C12,

Midi C13,

Midi C14,

Midi C16,

Midi C15,

gmconcrete

bass

Midi C8,

Midi C9,

Midi C7,

Unknown - Concrete and clay

Midi C5,

♩ = 192,999893

9

13

17

21

25

29

33

38

42

46

V.S.

50

55

59

63

67

71

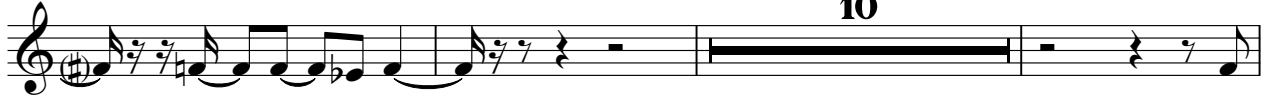

84

88

92

96

101

105

♩ = 192,999893

5

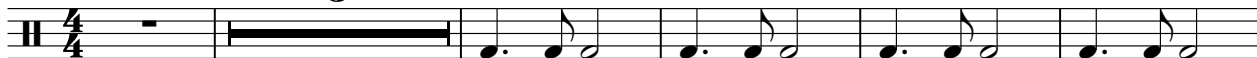

11

17

23

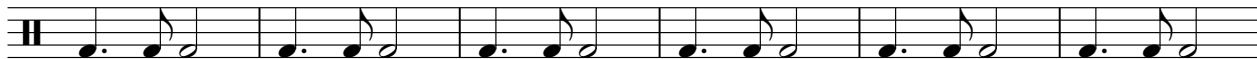

29

35

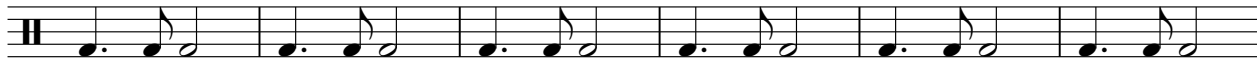

41

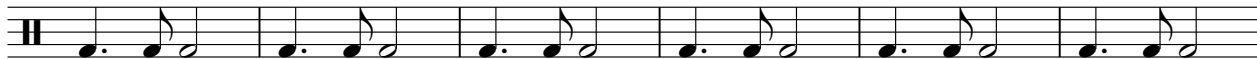

47

53

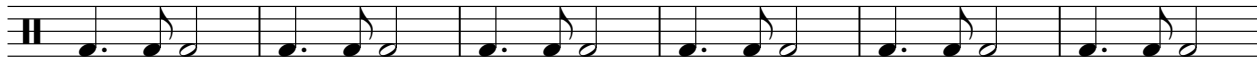

59

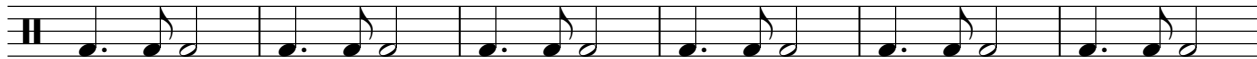

2

Midi C10,

65

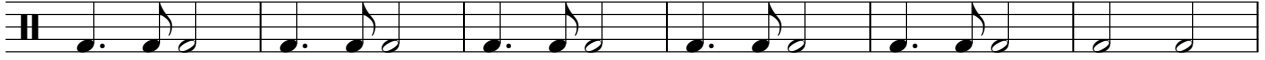

71

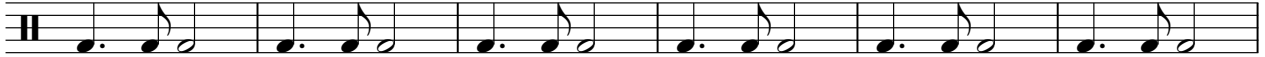

77

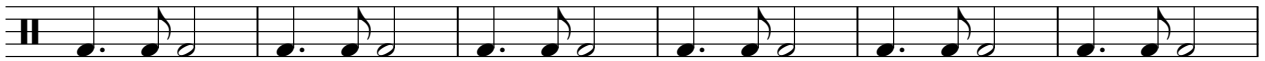

83

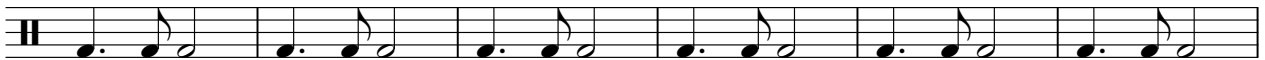

89

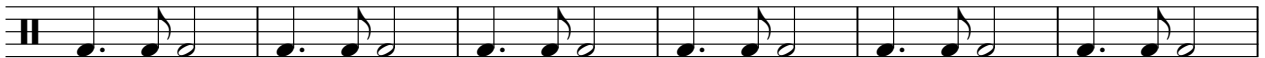

95

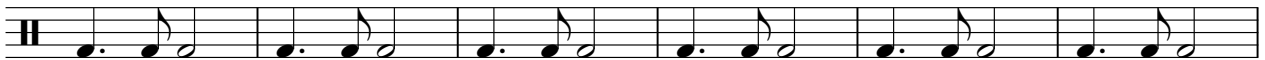

101

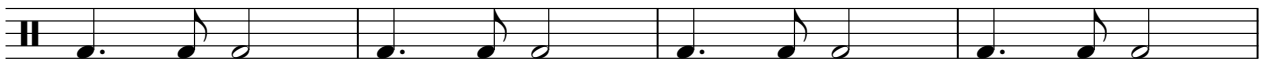

105

♩ = 192,999893

5

11

17

23

29

35

41

47

53

59

2

Midi C11,

65

71

77

83

89

95

101

105

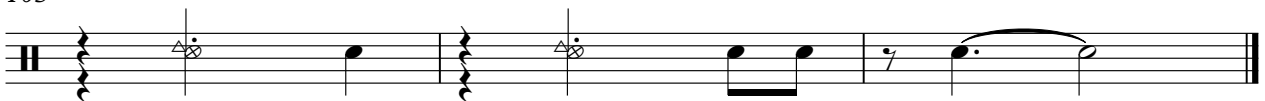

♩ = 192,999893

5

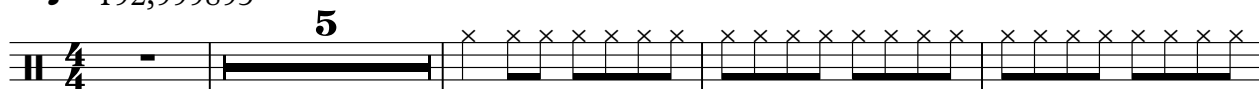

10

14

18

22

26

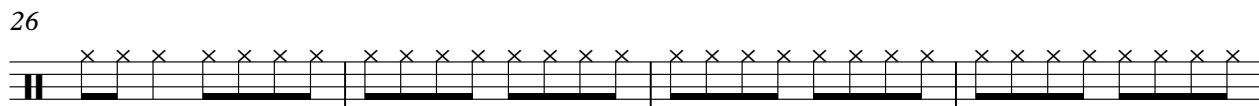

30

34

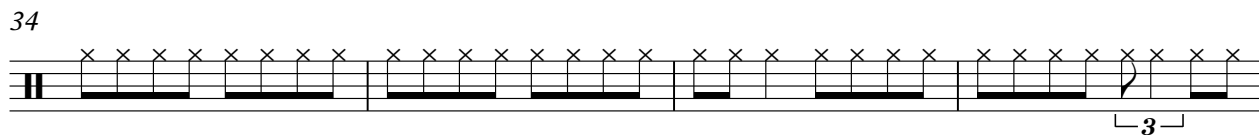

38

42

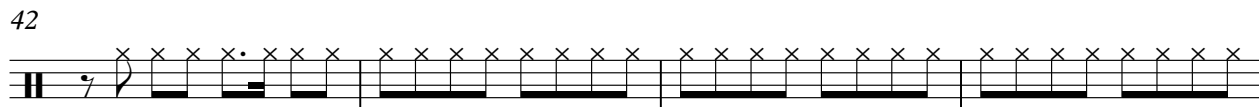

2

Midi C12,

46

50

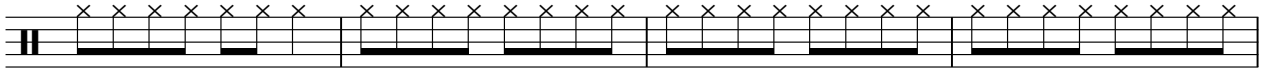

54

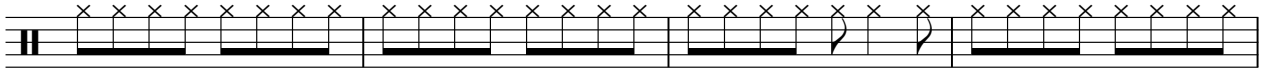

58

62

66

70

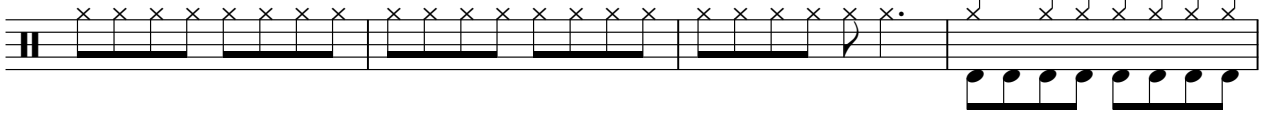

74

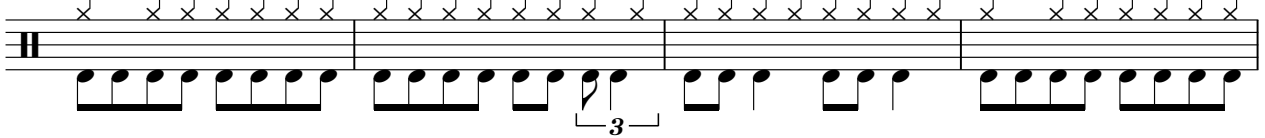

78

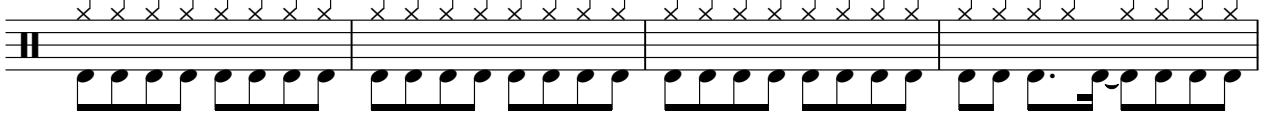

82

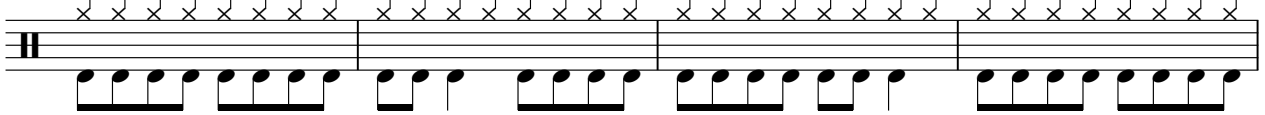

Midi C12,

♩ = 192,999893

9

14

19

24

29

34

39

44

49

54

♩ = 192,999893

40

45

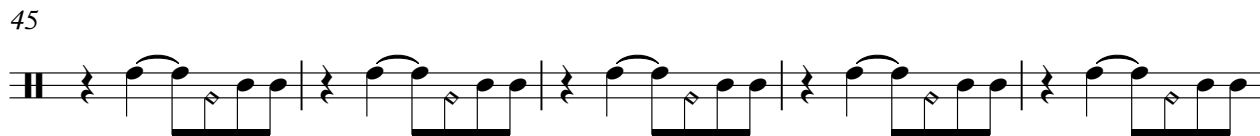

50

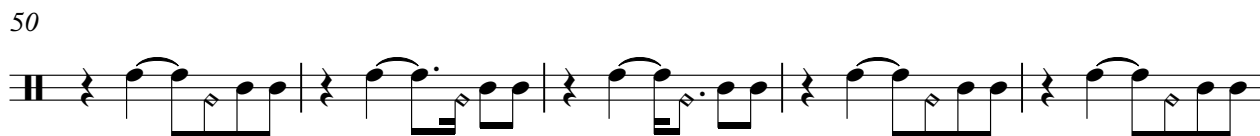

55

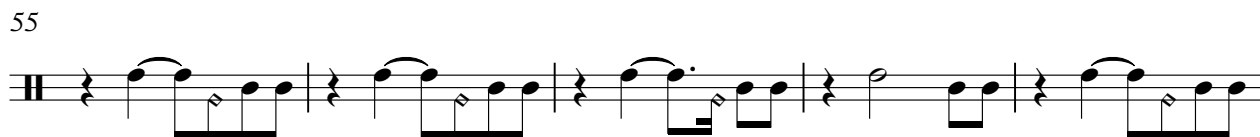

60

65

70

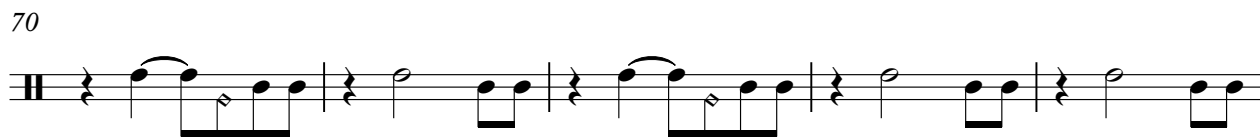

75

80

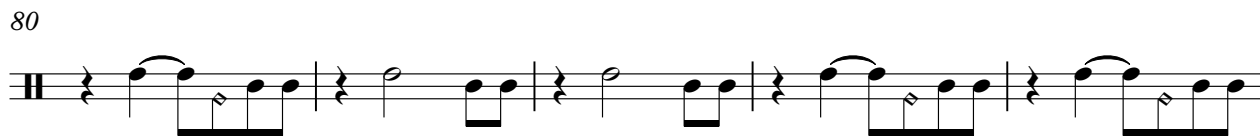

85

V.S.

2

Midi C14,

90

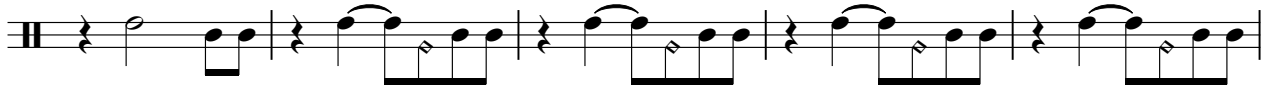

95

100

104

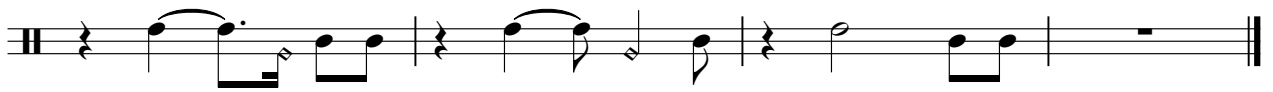

♩ = 192,999893

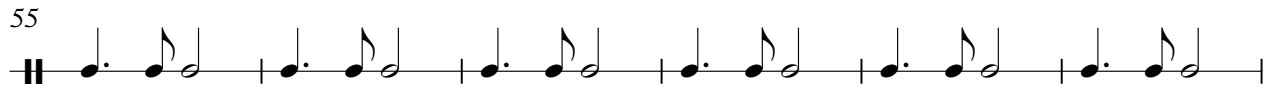
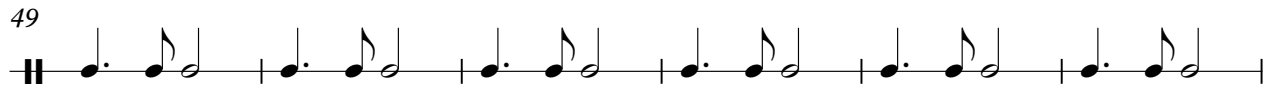
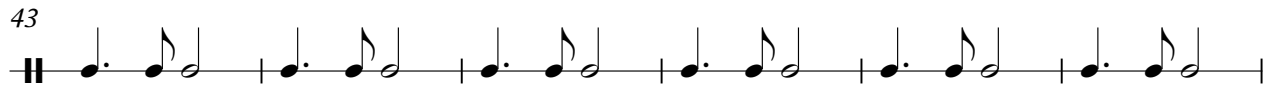
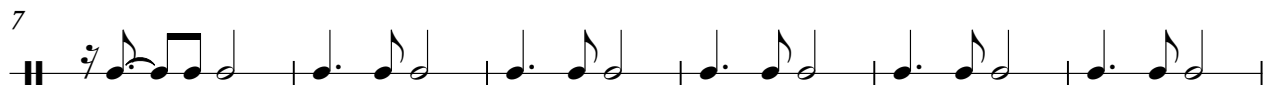
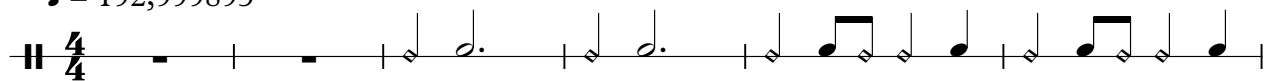

Midi C15,

Unknown - Concrete and clay

♩ = 192,999893

5

10

14

18

22

26

30

34

38

42

V.S.

# Unknown - Concrete and clay

acoustic

♩ = 192,999893

7

7

12

12

17

17

22

22

26

26

30

30

34

34

38

38

42

42

46

46

V.S.

2  
50

acoustic

T	4	4		3		3	3				
A	4	4		3	3	3	3				
B	3	3	1	1	1	1	1				
								1	1	1	
										1	1
											1

55

T											
A											
B	6	1	1		6	1	1	6	3	4	1
									4	1	3
										4	1
											6

59

T											
A											
B	4	4	1	4	6	1	4	3	4	3	1
											3
											4
											3

63

T								4	4	4	
A								3	3	1	4
B	4	4	4	4	6	6	1	3	4	3	1
											6
											4
											4

66

T	4	1	4	4	4	1	0	3			4	4	4	4
A								3			1	1	6	6
B								2		1	4	4	4	1
														6
														5
														6

70

T	4	4	4	4	4	3	3	3	3	3	3	3	3	3
A	6	6	6	6	6	4	4	4	4	4	4	4	4	4
B	5	5	5	5	5	4	4	4	4	4	4	4	4	4
	6	6	6	6	6	6	6	6	6	6	6	6	6	6

11

84

T	1	1	1	1	1	1	1	1	1	1	1	1	1	1
A	1	1	1	1	1	6	1	3	3	3	1	1	3	3
B	4	4	4	4	4	4	4	4	4	4	4	4	4	4
														6
														1
														3

88

T														
A	1													
B		4	4		1	1	1	4	4	1	4	6	1	3
														4
														3
														1

92

T														
A														
B	8	4	4	1	1	1	1	4	4	1	4	6	6	1
														3
														4
														3

96

T		4	4	1	4	1	4	1	4	4	4	1	0	3
A		3	3	3										3
B	4			4										2
														1
														0

	4	4	4	4	4	4	4	4	4	4	4	4	4	4
T	6	6	6	6	6	6	6	6	6	6	6	6	6	6
A	5	5	5	5	5	5	5	5	5	5	5	5	5	5
B	6	6	6	6	6	6	6	6	6	6	6	6	6	6

	4	4	4	4	4	4	4	4	4	4	4	4	4	4
T	6	6	6	6	6	6	6	6	6	6	6	6	6	6
A	5	5	5	5	5	5	5	5	5	5	5	5	5	5
B	6	6	6	6	6	6	6	6	6	6	6	6	6	6

Unknown - Concrete and clay

♩ = 192,999893

5

3

8

3

5

3

3

10

3

3

12

3

3

15

3

3

17

3

3

20

3

23

3

26

3

29

3

V.S.

- Measures 80-82:** A sequence of chords with various accidentals (sharps and naturals).
- Measures 85-86:** Further development of the triplet motif.

106

Midi C4,

Unknown - Concrete and clay

♩ = 192,999893

70

67 68 69 70

74

71 72 73 74

78

75 76 77 78

82

24

79 80 81 82

# Unknown - Concrete and clay

bass

♩ = 192,999893

5

10

15

20

25

29

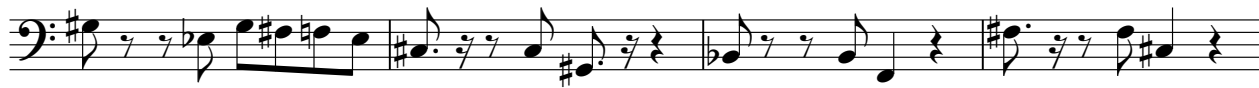

33

39

44

49

V.S.

55

60

65

71

76

81

87

92

97

102

105

Unknown - Concrete and clay

Midi C6,

♩ = 192,999893

9 3 3

16 10

29

32

37 3 3

46 3 10

59

62

66 18

2

Midi C6,

88

92

94

98

Midi C8,

# Unknown - Concrete and clay

♩ = 192,999893

**68** **30**

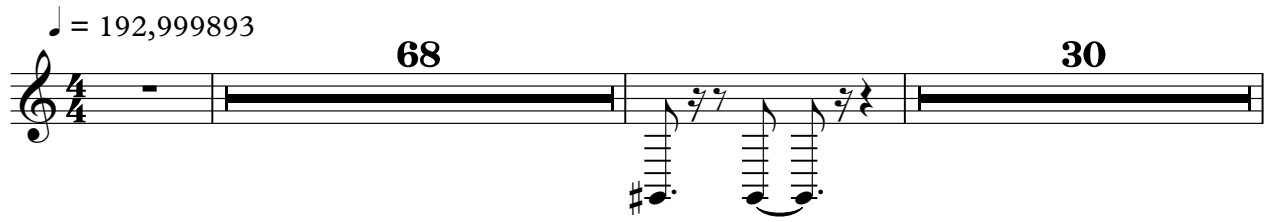

101

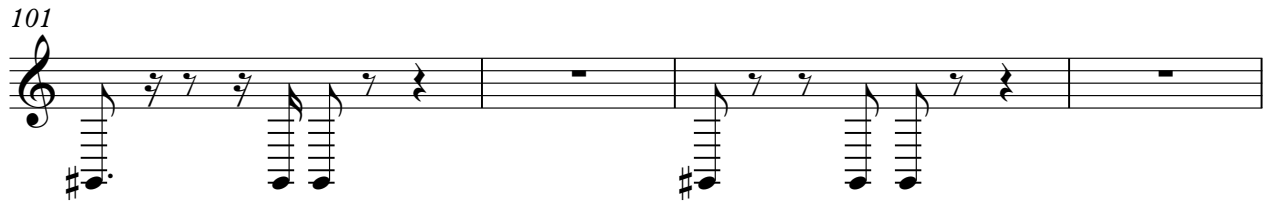

105

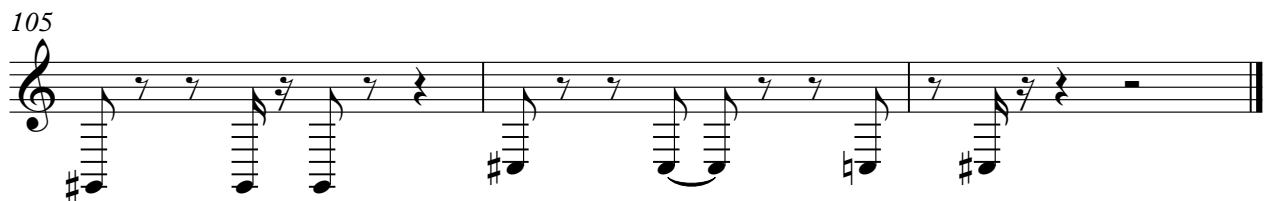

Midi C9,

Unknown - Concrete and clay

♩ = 192,999893

47

54

23

81

85

89

93

98

103

Unknown - Concrete and clay

Midi C7,

♩ = 192,999893

37 9

50

56 13 8

79

85

89

93

98

102

105