

# Unknown - Delilah

♩ = 186,000366

@KMIDI KARAOKR FILE

@KMIDI KARAOKR FILE

@KMIDI KARAOKR FILE

melody

drums

piano

GUITAR CLEAN

5

drums

piano

guitar

GUITAR CLEAN

bass

strings

7

drums

piano

guitar

GUITAR CLEAN

bass

strings

9

melody

drums

piano

guitar

GUITAR CLEAN

bass

strings

11

melody  
drums  
guitar  
bass  
strings

13

melody  
drums  
guitar  
bass  
brass  
Track 10  
strings

15

melody  
drums  
guitar  
bass  
brass  
Track 10  
strings

17

melody  
drums  
guitar  
bass  
strings

19

melody

drums

guitar

bass

brass

Track 10

strings

21

melody

drums

guitar

bass

brass

Track 10

strings

23

melody

drums

guitar

bass

brass

Track 10

strings

25

melody

drums

guitar

bass

brass

Track 10

strings

27

melody  
drums  
guitar  
bass  
brass  
Track 10  
strings

29

melody  
drums  
guitar  
bass  
brass  
Track 10  
strings

31

melody

drums

guitar

bass

brass

Track 10

strings

33

melody

drums

guitar

bass

brass

Track 10

strings

35

melody

drums

guitar

bass

brass

Track 10

strings

37

melody

drums

guitar

bass

brass

Track 10

strings

39

melody

drums

guitar

bass

brass

Track 10

strings

41

melody

drums

guitar

bass

brass

Track 10

strings

43

melody  
drums  
guitar  
bass  
brass  
Track 10  
strings

45

melody  
drums  
guitar  
bass  
brass  
Track 10  
strings

48

melody

drums

guitar

bass

brass

Track 10

strings

50

melody

drums

guitar

bass

brass

Track 10

strings

52

melody

drums

guitar

bass

brass

Track 10

strings

54

melody

drums

guitar

bass

strings

56

melody

drums

guitar

bass

brass

Track 10

strings

57

drums

guitar

bass

brass

Track 10

strings

58

melody

drums

guitar

bass

strings

60

melody

drums

guitar

bass

brass

Track 10

strings

62

melody

drums

guitar

bass

brass

Track 10

strings

64

melody

drums

guitar

bass

brass

Track 10

strings

66

melody

drums

guitar

bass

brass

Track 10

strings

68

melody

drums

guitar

bass

brass

Track 10

strings

70

melody

drums

guitar

bass

brass

Track 10

strings

72

melody

drums

guitar

bass

brass

Track 10

strings

74

melody

drums

guitar

bass

brass

Track 10

strings

76

melody

drums

guitar

bass

brass

Track 10

strings

78

melody

drums

guitar

bass

brass

Track 10

strings

80

melody

drums

guitar

bass

brass

Track 10

strings

82

melody

drums

guitar

bass

brass

Track 10

strings

84

melody

drums

guitar

bass

brass

Track 10

strings

86

melody

drums

guitar

bass

brass

Track 10

strings

87

melody

drums

guitar

bass

brass

Track 10

strings

88

melody

drums

guitar

bass

brass

Track 10

strings

90

melody

drums

guitar

bass

brass

Track 10

strings

92

melody

drums

guitar

bass

brass

Track 10

strings

94

melody

drums

guitar

bass

brass

Track 10

strings

96

melody

drums

guitar

bass

brass

Track 10

strings

99

melody

drums

guitar

bass

brass

Track 10

strings

101

melody

drums

guitar

bass

strings

103

melody

drums

guitar

bass

strings

106 27

drums

guitar

bass

brass

Track 10

strings

108

drums

guitar

bass

brass

Track 10

strings

110

drums

guitar

bass

brass

Track 10

strings

112

drums

guitar

bass

brass

Track 10

strings

114 29

drums

guitar

bass

brass

Track 10

strings

116

drums

guitar

bass

brass

Track 10

strings

118

melody

drums

guitar

bass

brass

Track 10

strings

120

melody

drums

guitar

bass

brass

Track 10

strings

122

melody

drums

guitar

bass

brass

Track 10

strings

123

melody

drums

guitar

bass

brass

Track 10

strings

124

melody

drums

guitar

bass

brass

Track 10

strings

126

melody

drums

guitar

bass

brass

Track 10

strings

128

melody

drums

guitar

bass

brass

Track 10

strings

130

melody

drums

guitar

bass

brass

Track 10

strings

131

melody

drums

guitar

bass

brass

Track 10

strings

132

melody

drums

guitar

bass

brass

Track 10

strings

134

melody

drums

guitar

bass

brass

Track 10

strings

135

melody

drums

guitar

bass

brass

Track 10

strings

136

3

melody

drums

guitar

bass

brass

Track 10

strings

138

melody

drums

guitar

bass

brass

Track 10

strings

139

melody  
drums  
guitar  
bass  
brass  
Track 10  
strings

141

melody  
drums  
guitar  
bass  
brass  
Track 10  
strings

143

melody

drums

guitar

bass

brass

Track 10

strings

145

melody

drums

guitar

bass

brass

Track 10

strings

148

melody

drums

guitar

bass

brass

Track 10

strings

150

melody

drums

guitar

bass

strings

152

melody

drums

guitar

bass

brass

Track 10

strings

153

melody

drums

guitar

bass

brass

Track 10

strings

154

melody

drums

guitar

bass

brass

Track 10

strings

156

melody

drums

guitar

bass

brass

Track 10

strings

158

melody

drums

guitar

bass

brass

Track 10

strings

160

melody

drums

guitar

bass

brass

Track 10

strings

161

melody

drums

guitar

bass

brass

Track 10

strings

# Unknown - Delilah

melody

♩ = 186,000366

@KMIDI KARAOKR FILE

@KMIDI KARAOKR FILE

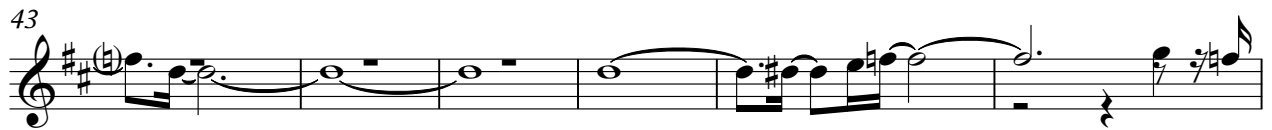
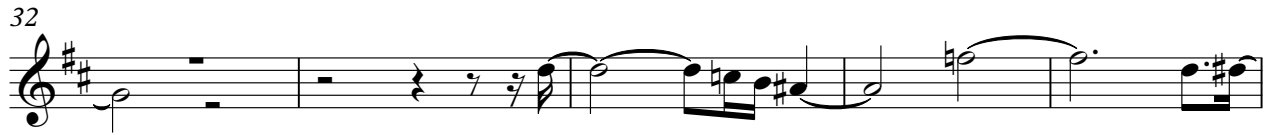

58

62

66

71

76

80

84

88

94

100

105 **13**

123

125

129

133

138

143

148

152

156

4

melody

160

# Unknown - Delilah

drums

♩ = 186,000366

2

8

12

16

20

25

30

34

37

40

3

6

V.S.

2

drums

43

47

52

57

61

65

69

74

79

83

drums 3

87

91

95

100

105

109

112

115

119

124

V.S.

129

3 drums

6

133

136

139

143

148

152

155

159

piano

# Unknown - Delilah

♩ = 186,000366

**3**

6

9

**153**

# Unknown - Delilah

guitar

♩ = 186,000366

5

10

14

18

22

25

28

32

35

39

V.S.

77

81

84

87

90

93

96

100

104

108

144

148

152

156

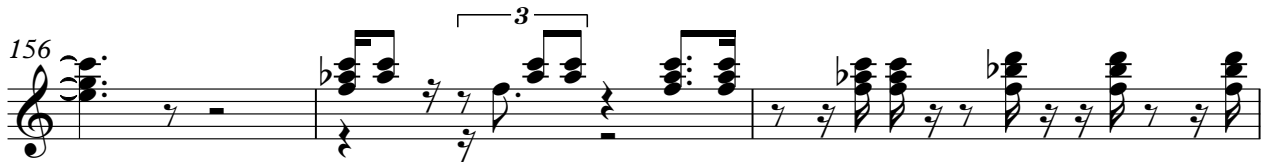

159

161

GUITAR CLEAN

Unknown - Delilah

♩ = 186,000366  
3

6

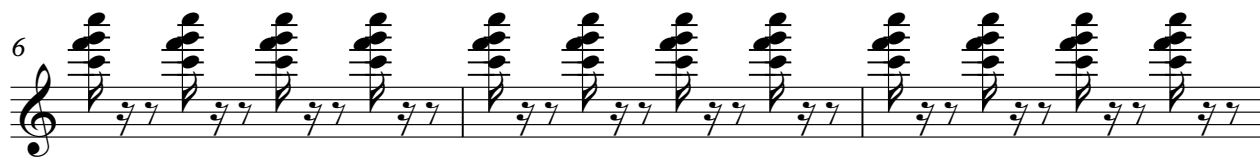

9

153

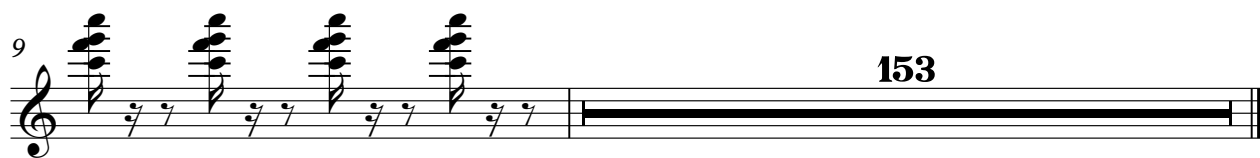

# Unknown - Delilah

bass

♩ = 186,000366

5

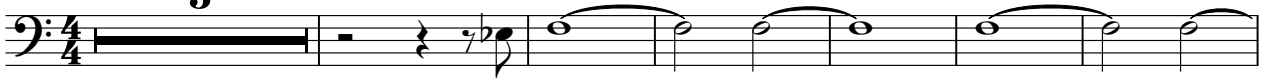

12

20

26

32

38

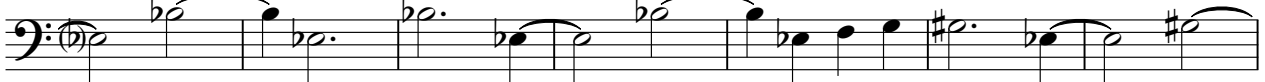

45

52

58

65

V.S.

72

78

84

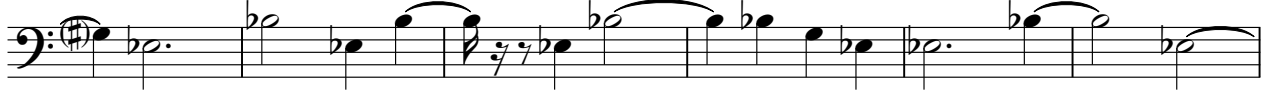

90

96

102

108

114

120

126

132

138

143

149

155

159

# Unknown - Delilah

brass

♩ = 186,000366

12

17

25

31

36

40

44

50

56

57

61 2

67

73

78

83

86

89

93

98 5

107

111

114

121

126

131

134

137

141

145

4

brass

152

153

155

159

# Unknown - Delilah

## Track 10

♩ = 186,000366

12

17

2

25

3

3

31

36

3

3

40

44

50

3

56

3

3

3

3

3

61 2

67

73

78

83

86

89

93

98 5

107

111

114

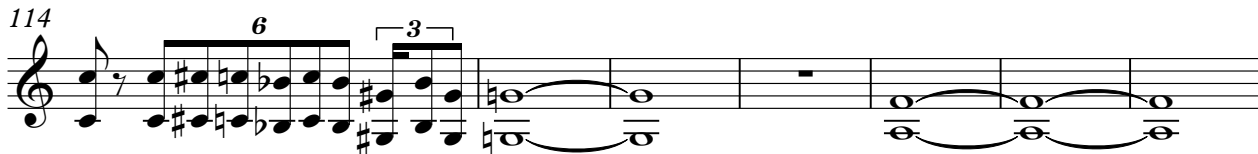

121

126

131

134

137

141

145

Track 10

152

153

155

2

159

# Unknown - Delilah

strings

♩ = 186,000366

5

12

20

27

34

40

46

53

58

64

V.S.

strings

71

78

83

87

91

95

101

106

111

114

strings

117

122

126

130

132

135

137

140

146

152

V.S.

4  
158
